NASCA-KARP AUCTIONS INC. PRESENTS

THE BEN O. ANDERSON COLLECTION

MARCH 28 & 29

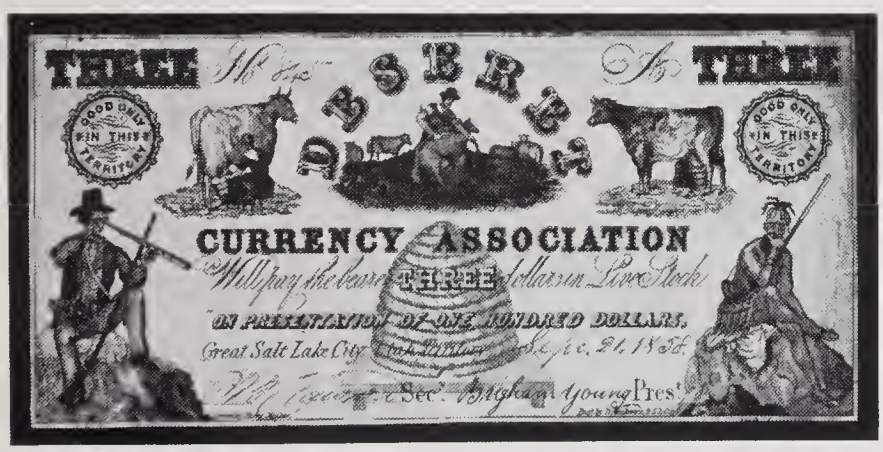

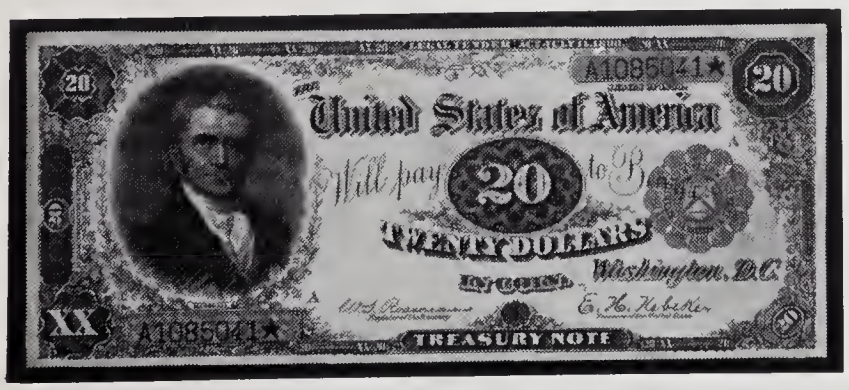

Public & Mail Bid Auction Sale #56

NASCA

Prices Realized - The Ben O. Anderson Sale - 3/28/85

LOT	PRICE	LOT	PRICE	LOT	PRICE	LOT	PRICE	LOT	PRICE
1	50	52	260	103	50	154	60	205	70
2	140	53	60	104	30	155	55	206	140
3	70	54	25	105	260	156	35	207	140
4	27	55	160	106	125	157	35	208	60
5	259	56	90	107	150	158	35	209	1000
6	300	57	105	108	80	159	135	210	300
7	45	58	45	109	80	160	175	211	80
8	170	59	50	110	60	161	160	212	1300
9	25	60	150	111	50	162	100	213	105
10	90	61	30	112	50	163	140	214	155
11	60	62	215	113	65	164	55	215	105
12	140	63	63	114	35	165	105	216	140
13	60	64	55	115	40	166	60	217	120
14	85	65	510	116	35	167	115	218	60
15	85	66	170	117	40	168	27	219	42
16	60	67	215	118	80	169	160	220	45
17	40	68	220	119	27	170	60	221	13
18	50	69	220	120	30	171	30	222	13
19	210	70	55	121	55	172	325	223	105
20	110	71	725	122	22	173	500	224	75
21	85	72	775	123	55	174	75	225	625
22	50	73	425	124	105	175	80	226	55
23	85	74	150	125	240	176	110	227	90
24	170	75	25	126	90	177	25	228	380
25	130	76	650	127	70	178	85	229	75
26	200	77	100	128	725	179	110	230	45
27	250	78	1050	129	225	180	50	231	45
28	240	79	80	130	30	181	55	232	240
29	90	80	40	131	100	182	65	233	60
30	40	81	60	132	100	183	65	234	50
31	30	82	45	133	175	184	180	235	50
32	220	83	65	134	340	185	180	236	25
33	90	84	35	135	45	186	60	237	150
34	104	85	60	136	100	187	70	238	50
35	21	86	50	137	160	188	100	239	40
36	80	87	55	138	1000	189	55	240	45
37	85	88	55	139	125	190	70	241	50
38	230	89	40	140	175	191	80	242	40
39	150	90	210	141	140	192	55	243	55
40	75	91	85	142	20	193	400	244	80
41	55	92	165	143	55	194	75	245	45
42	345	93	65	144	170	195	75	246	45
43	90	94	160	145	320	196	95	247	50
44	120	95	290	146	100	197	45	248	50
45	44	96	180	147	105	198	50	249	70
46	30	97	75	148	130	199	201	250	55
47	19	98	45	149	75	200	170	251	40
48	80	99	150	150	30	201	450	252	65
49	50	100	105	151	120	202	62	253	85
50	50	101	85	152	35	203	60	254	60
51	33	102	50	153	145	204	65	255	70

LOT	PRICE	LOT	PRICE	LOT	PRICE	LOT	PRICE	LOT	PRICE
256	70	317	160	378	40	439	120	498	1200
257	100	318	180	379	40	440	75	499	250
258	70	319	65	380	170	441	330	500	140
259	75	320	50	381	210	442	180	501	145
260	160	321	125	382	260	442A	1650	502	160
261	70	322	450	383	250	443	1000	503	200
262	21	323	450	384	80	444	290	504	320
263	170	324	30	385	50	445	400	505	130
264	105	325	40	386	650	446	360	506	120
265	150	326	30	387	70	447	200	507	180
266	70	327	41	388	25	447A	2900	508	230
267	160	328	17	389	45	448	70	509	185
268	1500	329	70	390	40	449	200	510	135
269	230	330	37	391	150	450	170	511	145
270	120	331	75	392	85	451	160	512	150
271	35	332	110	393	115	452	600	513	400
272	55	333	45	394	50	453	180	514	575
273	75	334	41	395	65	454	150	515	190
274	80	335	50	396	70	455	35	516	165
275	60	336	50	397	55	456	240	517	185
276	25	337	115	398	70	457	240	518	510
277	55	338	38	399	160	458	140	519	280
278	16	339	60	400	145	459	460	520	600
279	150	340	152	401	135	460	190	521	360
280	130	341	280	402	110	461	155	522	335
281	125	342	250	403	135	462	200	523	440
282	45	343	325	404	270	463	42	524	580
283	25	344	32	405	105	464	150	525	660
284	45	345	85	406	115	465	550	526	740
285	45	346	62	407	120	466	200	527	330
286	28	347	45	408	250	467	150	528	310
287	100	348	105	409	240	468	190	529	8000
288	85	349	65	410	70	469	230	530	7250
289	145	350	1100	411	60	470	250	531	550
290	10	351	200	412	55	471	420	532	32
291	21	352	220	413	55	472	250	533	35
292	150	353	140	414	30	473	190	534	32
293	85	354	475	415	25	474	625	535	16
294	125	355	180	416	160	475	675	536	33
295	85	356	70	417	190	476	675	537	300
296	45	357	195	418	85	477	575	538	7
297	47	358	210	419	95	478	270	539	7
298	300	359	70	420	115	479	180	540	12
299	40	360	275	421	110	480	130	541	NB
300	160	361	155	422	225	481	380	542	14
301	32	362	500	423	140	482	875	543	70
302	45	363	150	424	100	483	210	544	90
303	48	364	120	425	95	484	220	545	100
304	60	365	120	426	WD	485	160	546	36
305	65	366	100	427	50	486	360	547	49
306	210	367	105	428	35	487	180	548	55
307	60	368	380	429	40	488	170	549	8
308	100	369	125	430	160	489	170	550	15
309	160	370	105	431	130	490	190	551	30
310	360	371	105	432	140	491	165	552	13
311	70	372	115	433	160	492	230	553	12
312	21	373	100	434	50	493	135	554	18
313	45	374	55	435	100	494	370	555	18
314	65	375	70	436	130	495	430	556	4
315	22	376	75	437	160	496	650	557	20
316	140	377	50	438	75	497	425	558	26

LOT	PRICE	LOT	PRICE	LOT	PRICE	LOT	PRICE	LOT	PRICE
559	5	1051	95	1112	40	1173	55	1232	80
560	15	1052	110	1113	30	1174	115	1233	60
561	1250	1053	160	1114	35	1175	140	1234	215
562	200	1054	210	1115	35	1176	145	1235	210
563	1200	1055	15	1116	45	1177	200	1236	360
1001	330	1056	11	1117	30	1178	85	1237	50
1002	150	1057	10	1118	200	1179	60	1238	170
1002A	105	1058	50	1119	125	1180	65	1239	110
1002B	75	1059	10	1120	45	1181	80	1240	240
1002C	75	1060	9	1121	60	1182	110	1240A	130
1003	190	1061	280	1122	50	1183	190	1241	800
1004	190	1062	150	1123	160	1184	45	1242	150
1005	90	1063	80	1124	140	1185	130	1243	120
1006	140	1064	25	1125	60	1185A	80	1244	1500
1007	80	1065	12	1126	175	1186	130	1244A	450
1008	105	1066	18	1127	190	1187	180	1244B	450
1009	105	1067	60	1128	210	1188	290	1244C	450
1010	90	1068	45	1129	75	1189	140	1245	120
1011	40	1069	80	1130	150	1190	180	1246	400
1012	11	1070	350	1131	60	1191	140	1247	2000
1013	70	1071	220	1132	200	1192	85	1248	200
1014	75	1072	300	1133	300	1193	220	1248A	200
1014A	200	1073	275	1134	80	1194	170	1249	300
1014B	150	1074	25	1135	160	1195	200	1249A	260
1015	170	1075	15	1136	380	1196	120	1251	335
1016	210	1076	18	1137	62	1197	120	1252	1050
1017	220	1077	16	1138	250	1198	85	1253	80
1018	80	1078	12	1139	35	1199	250	1254	70
1019	100	1079	20	1140	55	1200	170	1255	140
1020	440	1080	15	1141	42	1201	140	1256	210
1021	150	1081	15	1142	120	1202	120	1257	60
1022	95	1082	15	1143	200	1203	50	1258	90
1022A	130	1083	50	1144	150	1204	120	1258A	40
1023	140	1084	110	1145	95	1205	90	1259	45
1024	1500	1085	160	1146	340	1206	215	1260	90
1025	40	1086	140	1147	100	1207	190	1261	125
1026	35	1087	80	1148	250	1208	120	1261A	70
1027	200	1088	330	1149	140	1209	65	1262	35
1028	280	1089	300	1150	105	1210	70	1263	125
1029	105	1090	60	1151	60	1211	90	1264	160
1030	220	1091	40	1152	180	1212	100	1265	75
1031	140	1092	35	1153	160	1213	30	1266	145
1032	200	1093	32	1154	130	1214	170	1267	70
1033	210	1094	130	1155	50	1215	140	1268	150
1034	300	1095	20	1156	75	1216	31	1269	200
1035	400	1096	25	1157	400	1217	70	1270	55
1036	180	1097	12	1158	150	1218	60	1271	65
1037	190	1098	22	1159	100	1219	75	1272	90
1038	140	1099	14	1160	45	1220	110	1273	85
1039	130	1100	30	1161	50	1221	170	1274	110
1040	260	1101	65	1162	95	1222	65	1275	160
1041	260	1102	50	1163	40	1223	160	1276	190
1042	325	1103	35	1164	105	1224	180	1277	120
1043	40	1104	35	1165	95	1225	75	1278	120
1044	30	1105	30	1166	105	1226	180	1279	105
1045	60	1106	30	1167	20	1227	105	1280	30
1046	120	1107	35	1168	100	1228	50	1281	20
1047	120	1108	50	1169	120	1229	40	1282	20
1048	110	1109	50	1170	120	1229A	140	1283	12
1049	100	1110	40	1171	55	1230	100	1284	12
1050	85	1111	40	1172	50	1231	80	1285	14

LOT	PRICE	LOT	PRICE	LOT	PRICE	LOT	PRICE	LOT	PRICE
1286	13	1347	275	1406	70	1467	155	1532	100
1287	11	1348	160	1407	100	1468	155	1533	540
1288	10	1349	110	1408	150	1469	13	1534	80
1289	11	1349A	290	1409	225	1470	200	1535	22
1290	12	1350	100	1410	170	1471	70	1536	375
1291	15	1351	210	1411	400	1472	31	1537	160
1292	11	1352	55	1412	320	1473	150	1538	145
1293	12	1353	190	1413	700	1474	105	1539	50
1294	15	1354	105	1414	45	1475	130	1540	100
1295	13	1355	65	1415	35	1476	180	1541	160
1296	21	1356	190	1416	45	1477	160	1542	160
1297	16	1357	180	1417	45	1478	1600	1543	125
1298	11	1358	225	1418	390	1479	200	1544	9000
1299	45	1359	80	1419	375	1480	140	1545	60
1300	40	1360	210	1420	10	1481	65	1546	30
1301	105	1361	210	1421	35	1482	WD	1547	90
1302	50	1362	170	1422	35	1483	50	1548	60
1303	40	1363	120	1423	11	1484	80	1549	110
1304	350	1364	105	1424	900	1485	45	1550	90
1305	50	1365	65	1425	35	1486	70	1551	55
1306	30	1366	90	1426	35	1487	35	1552	140
1307	25	1367	120	1427	75	1488	40	1553	115
1308	25	1368	125	1428	45	1489	35	1554	65
1309	45	1369	675	1429	65	1490	30	1555	225
1310	50	1370	400	1430	85	1491	15	1556	155
1311	WD	1371	75	1431	95	1492	110	1557	90
1312	35	1372	80	1432	170	1493	32	1558	90
1313	900	1373	190	1433	325	1494	70	1559	100
1314	1450	1374	300	1434	50	1495	40	1560	45
1315	700	1375	220	1435	25	1496	75	1561	27
1316	325	1376	175	1436	50	1497	50	1562	340
1317	210	1377	110	1437	40	1498	340	1563	110
1318	180	1378	170	1438	75	1499	325	1564	140
1319	240	1379	150	1439	20	1500	275	1565	180
1320	200	1380	110	1440	20	1501	52	1566	40
1321	90	1381	70	1441	20	1502	60	1567	250
1322	110	1382	60	1442	20	1503	245	1568	550
1323	100	1383	215	1443	20	1504	18	1569	850
1324	110	1384	30	1444	15	1505	20	1570	100
1325	95	1385	75	1445	1350	1506	35	1571	75
1326	110	1386	140	1446	1100	1508	210	1572	75
1327	60	1387	375	1447	675	1509	19	1573	75
1328	100	1388	170	1448	30	1510	50	1574	100
1329	70	1389	90	1449	22	1511	65	1575	2500
1330	125	1390	105	1450	30	1512	60	2001	35
1331	220	1391	375	1451	30	1513	100	2002	47
1332	175	1392	115	1452	120	1514	70	2003	45
1333	100	1393	95	1453	80	1515	400	2004	13
1334	150	1394	300	1454	60	1516	150	2005	31
1335	125	1395	230	1455	100	1517	40	2006	20
1336	75	1396	75	1456	130	1518	45	2007	90
1337	280	1397	220	1457	130	1519	40	2008	30
1338	130	1398	400	1458	120	1523	45	2009	40
1339	80	1399	140	1459	110	1524	725	2010	27
1340	180	1400	180	1460	45	1525	40	2011	25
1341	128	1401	240	1461	35	1526	775	2012	25
1342	75	1401A	350	1462	35	1527	160	2013	30
1343	85	1402	140	1463	55	1528	90	2014	35
1344	180	1403	140	1464	30	1529	140	2015	10
1345	125	1404	80	1465	180	1530	50	2016	25
1346	180	1405	90	1466	50	1531	45	2017	15

LOT	PRICE	LOT	PRICE	LOT	PRICE	LOT	PRICE	LOT	PRICE
2018	10	2079	70	2140	130	2201	42	2262	55
2019	35	2080	25	2141	40	2202	55	2263	45
2020	7	2081	40	2142	65	2203	40	2264	40
2021	15	2082	20	2143	27	2204	48	2265	20
2022	10	2083	20	2144	22	2205	35	2266	90
2023	5	2084	45	2145	20	2206	25	2267	52
2024	80	2085	35	2146	30	2207	60	2268	70
2025	40	2086	80	2147	20	2208	60	2269	45
2026	40	2087	41	2148	35	2209	25	2270	55
2027	40	2088	101	2149	30	2210	20	2271	52
2028	65	2089	70	2150	30	2211	40	2272	25
2029	55	2090	65	2151	55	2212	60	2273	45
2030	135	2091	45	2152	75	2213	45	2274	35
2031	155	2092	47	2153	60	2214	30	2275	30
2032	35	2093	32	2154	2	2215	36	2276	45
2033	150	2094	125	2155	2	2216	15	2277	41
2034	15	2095	65	2156	25	2217	60	2278	70
2035	15	2096	105	2157	30	2218	40	2279	55
2036	25	2097	25	2158	50	2219	35	2280	35
2037	55	2098	55	2159	90	2220	35	2281	30
2038	25	2099	91	2160	60	2221	30	2282	40
2039	32	2100	170	2161	60	2222	40	2283	65
2040	105	2101	120	2162	2	2223	8	2284	70
2041	125	2102	65	2163	2	2224	5	2285	25
2042	75	2103	110	2164	4	2225	5	2286	85
2043	35	2104	80	2165	55	2226	5	2287	35
2044	115	2105	75	2166	30	2227	5	2288	20
2045	72	2106	100	2167	70	2228	7	2289	31
2046	70	2107	200	2168	35	2229	60	2290	56
2047	33	2108	35	2169	30	2230	20	2291	40
2048	32	2109	125	2170	60	2231	45	2292	90
2049	21	2110	150	2171	55	2232	25	2293	86
2050	95	2111	80	2172	70	2233	40	2294	46
2051	105	2112	70	2173	75	2234	65	2295	31
2052	105	2113	70	2174	20	2235	15	2296	16
2053	75	2114	70	2175	20	2236	55	2297	40
2054	75	2115	22	2176	45	2237	35	2298	35
2055	35	2116	30	2177	30	2238	45	2299	40
2056	56	2117	52	2178	50	2239	45	2300	60
2057	43	2118	40	2179	30	2240	35	2301	35
2058	45	2119	35	2180	55	2241	60	2302	61
2059	40	2120	48	2181	44	2242	40	2303	75
2060	85	2121	50	2182	60	2243	30	2304	55
2061	30	2122	150	2183	20	2244	20	2305	20
2062	350	2123	7	2184	60	2245	35	2306	40
2063	50	2124	420	2185	43	2246	30	2307	33
2064	95	2125	350	2186	55	2247	35	2308	30
2065	85	2126	135	2187	60	2248	50	2309	50
2066	80	2127	20	2188	60	2249	40	2310	55
2067	125	2128	10	2189	31	2250	70	2311	30
2068	125	2129	25	2190	45	2251	70	2312	30
2069	50	2130	1	2191	30	2252	65	2313	35
2070	25	2131	17	2192	50	2253	70	2314	40
2071	100	2132	15	2193	35	2254	70	2315	40
2072	40	2133	10	2194	25	2255	35	2316	50
2073	190	2134	NB	2195	40	2256	75	2317	52
2074	90	2135	12	2196	40	2257	50	2318	55
2075	36	2136	13	2197	40	2258	55	2319	50
2076	85	2137	5	2198	32	2259	35	2320	60
2077	115	2138	NB	2199	62	2260	25	2321	12
2078	140	2139	5	2200	55	2261	60	2322	12

LOT	PRICE	LOT	PRICE	LOT	PRICE	LOT	PRICE	LOT	PRICE
2323	12	2384	45	2445	12	2503C	45	2564	14
2324	24	2385	50	2446	135	2504	19	2565	26
2325	35	2386	40	2447	35	2505	12	2566	18
2326	40	2387	55	2448	55	2506	7	2567	7
2327	85	2388	25	2449	10	2507	17	2568	10
2328	40	2389	9	2450	30	2508	30	2569	7
2329	35	2390	60	2451	35	2509	22	2570	14
2330	65	2391	22	2452	11	2510	10	2571	16
2331	45	2392	10	2453	60	2511	10	2572	45
2332	50	2393	51	2454	60	2512	8	2573	20
2333	50	2394	45	2455	20	2513	25	2574	25
2334	60	2395	40	2456	10	2514	27	2575	30
2335	37	2396	40	2457	130	2515	33	2576	25
2336	70	2397	25	2458	50	2516	28	2577	14
2337	60	2398	30	2459	25	2517	8	2578	18
2338	30	2399	55	2460	26	2518	18	2579	25
2339	31	2400	25	2461	20	2519	10	2580	45
2340	45	2401	35	2462	7	2520	26	2581	18
2341	45	2402	45	2463	50	2521	40	2582	13
2342	40	2403	90	2464	10	2522	9	2583	15
2343	30	2404	60	2465	10	2523	32	2584	15
2344	50	2405	50	2466	10	2524	35	2585	12
2345	30	2406	65	2467	11	2525	10	2586	12
2346	35	2407	55	2468	60	2526	28	2587	16
2347	35	2408	30	2469	22	2527	20	2588	10
2348	40	2409	30	2470	12	2528	32	2589	9
2349	50	2410	55	2471	11	2529	30	2590	9
2350	38	2411	35	2472	90	2530	22	2591	12
2351	25	2412	65	2473	50	2531	17	2592	29
2352	50	2413	55	2474	100	2532	21	2593	14
2353	35	2414	35	2475	35	2533	24	2594	17
2354	30	2415	40	2476	40	2534	7	2595	10
2355	60	2416	55	2477	35	2535	29	2596	11
2356	19	2417	60	2478	30	2536	100	2597	11
2357	50	2418	60	2479	35	2537	3	2598	12
2358	50	2419	50	2480	35	2538	25	2599	3
2359	70	2420	80	2481	37	2539	20	2600	2
2360	40	2421	70	2482	40	2540	14	2601	26
2361	40	2422	65	2483	36	2541	37	2602	11
2362	20	2423	55	2484	30	2542	29	2603	15
2363	45	2424	55	2485	30	2543	17	2604	17
2364	50	2425	31	2486	40	2544	12	2605	24
2365	55	2426	15	2487	10	2545	25	2606	10
2366	26	2427	25	2488	10	2546	14	2607	27
2367	65	2428	15	2489	10	2547	12	2608	18
2368	30	2429	25	2490	20	2548	19	2609	24
2369	50	2430	30	2491	50	2549	14	2610	31
2370	45	2431	15	2492	60	2550	10	2611	10
2371	50	2432	15	2493	6	2551	7	2612	14
2372	45	2433	15	2494	45	2552	4	2613	10
2373	35	2434	15	2495	40	2553	35	2614	17
2374	55	2435	15	2496	35	2554	29	2615	30
2375	25	2436	17	2497	30	2555	14	2616	45
2376	25	2437	15	2498	10	2556	10	2617	10
2377	60	2438	15	2499	10	2557	14	2618	19
2378	45	2439	15	2500	30	2558	35	2619	29
2379	35	2440	12	2501	25	2559	20	2620	12
2380	25	2441	14	2502	25	2560	19	2621	30
2381	25	2442	15	2503	19	2561	15	2622	18
2382	45	2443	15	2503A	85	2562	30	2623	20
2383	55	2444	15	2503B	110	2563	8	2624	35

LOT	PRICE	LOT	PRICE	LOT	PRICE	LOT	PRICE	LOT
2625	8	2686	32	2747	12	2808	70	2869
2626	16	2687	15	2748	17	2809	13	2870
2627	20	2688	12	2749	19	2810	22	2871
2628	15	2689	15	2750	55	2811	50	2872
2629	14	2690	26	2751	12	2812	5	2873
2630	15	2691	15	2752	30	2813	5	2874
2631	9	2692	10	2753	20	2814	20	2875
2632	4	2693	22	2754	18	2815	4	2876
2633	8	2694	18	2755	12	2816	11	2877
2634	17	2695	13	2756	12	2817	27	2878
2635	14	2696	10	2757	11	2818	4	2879
2636	15	2697	10	2758	10	2819	27	2880
2637	33	2698	30	2759	10	2820	65	2881
2638	30	2699	5	2760	21	2821	NB	2882
2639	29	2700	15	2761	10	2822	24	2883
2640	14	2701	18	2762	9	2823	10	2884
2641	15	2702	12	2763	12	2824	21	2885
2642	10	2703	10	2764	16	2825	50	2886
2643	19	2704	12	2765	15	2826	20	2887
2644	14	2705	9	2766	18	2827	10	2888
2645	18	2706	12	2767	17	2828	35	2889
2646	23	2707	12	2768	32	2829	25	2890
2647	17	2708	30	2769	15	2830	11	2891
2648	15	2709	10	2770	10	2831	12	2892
2649	12	2710	16	2771	15	2832	115	2893
2650	9	2711	10	2772	15	2833	75	2894
2651	10	2712	10	2773	13	2834	3	2895
2652	12	2713	20	2774	10	2835	20	2896
2653	15	2714	11	2775	15	2836	25	2897
2654	32	2715	6	2776	12	2837	60	2899
2655	17	2716	14	2777	15	2838	15	2900
2656	8	2717	15	2778	60	2839	15	2901
2657	19	2718	17	2779	95	2840	6	2902
2658	13	2719	19	2780	70	2841	230	2903
2659	18	2720	25	2781	125	2842	10	2904
2660	14	2721	20	2782	65	2843	60	2905
2661	45	2722	25	2783	65	2844	55	2906
2662	12	2723	19	2784	12	2845	NB	2907
2663	12	2724	30	2785	15	2846	NB	2908
2664	12	2725	20	2786	10	2847	NB	2909
2665	30	2726	10	2787	30	2848	175	2910
2666	17	2727	31	2788	12	2849	12	2911
2667	21	2728	17	2789	50	2850	60	2912
2668	25	2729	20	2790	45	2851	100	2913
2669	17	2730	35	2791	10	2852	78	2914
2670	9	2731	17	2792	25	2853	13	2915
2671	14	2732	45	2793	55	2854	35	2916
2672	12	2733	18	2794	45	2855	70	2917
2673	17	2734	10	2795	35	2856	13	2918
2674	6	2735	20	2796	80	2857	2	2919
2675	14	2736	18	2797	35	2858	20	2920
2676	6	2737	10	2798	60	2859	17	2921
2677	7	2738	10	2799	75	2860	40	2922
2678	17	2739	12	2800	35	2861	15	2923
2679	4	2740	12	2801	60	2862	5	2924
2680	10	2741	14	2802	15	2863	NB	2925
2681	12	2742	12	2803	5	2864	40	2926
2682	12	2743	11	2804	35	2865	30	2927
2683	25	2744	15	2805	40	2866	35	
2684	24	2745	15	2806	40	2867	70	
2685	9	2746	8	2807	6	2868	125	

TERMS OF SALE

NOTE: "NASCA" REFERS TO NASCA-KARP AUCTIONS, INC.

1. A 10% buyers charge will be added to each lot purchased by any bidder. This charge will be based on the amount of the final bid and the charge will be added to each invoiced lot.

2. All bids are per lot as numbered in this catalog.

3. We reserve the right to withdraw any lot prior to sale.

4. All material in this catalog is guaranteed to be genuine unless otherwise described.

5. All successful bidders shall be billed for postage, handling and insurance charges. **Shipments to overseas buyers are made at their sole risk.**

6. We reserve the right to reject any bid from any bidder when we deem a bid not made in good faith. NASCA does not assume liability of any kind arising out of the failure to execute any bid due to clerical error or from any other cause.

7. No "buy" or "unlimited" bids will be accepted. We will act as agents for all mail bidders in the sale. Mail bids will be opened at the next interval over the second highest bid except where the intrinsic or regular market worth of the item dictates an opening at its fair market value. United States currency will not, in conformity with law, be opened at less than the indicated face value.

8. NO BIDS WILL BE ACCEPTED OTHER THAN THOSE RECEIVED IN WHOLE DOLLAR AMOUNTS. THIS INCLUDES AUTHORIZATION TO INCREASE BIDS BY A CERTAIN PERCENTAGE. THOSE INCREMENTS WILL BE REDUCED TO THE LOWEST DOLLAR AMOUNT.

9. Check your bid sheet carefully. We can not assume any responsibility for errors made in the amount bid or lot numbers listed on your sheets. In case of a tie bid, floor bids will take preference over mail bids.

10. It is necessary for all minors wishing to bid to present written parental permission prior to sale.

11. The payment terms for our sales are strictly cash and payment is to be made immediately upon receipt of invoice. **No lot(s) may be taken away at any time unless the purchase price thereof has been paid in full.** Buyers will be charged a late charge of 2% per month on the total purchase price (including buyers and other charges) if payment is not recieved by NASCA within 10 business days of the mailing of the invoice. Established customers who have credit with us shall be permitted, after seeking permission in writing, to have such items held for 30 days without charge after the closing date of the sale. However, no merchandise will be delivered in advance of payment.

12. Title does not pass on any item purchased until payment in full is received for all items. NASCA expressly reserves the right to await the clearance of any check tendered before making delivery.

13. In the event that a collection agency or an attorney is required to collect outstanding accounts, all agency and court costs, witness and attorney fees and all other costs and charges of any and every kind whatsoever incurred by NASCA in collecting the funds due shall be borne by the defendant in the event that judgement is given against him, her or them. In the event of a suit, the signer of a NASCA bid sheet or participant in the auction concedes the jurisdiction of the courts of the State of New York or the United States in the City of New York as NASCA alone shall elect and expressly waives any right of trial in any other place or jurisdiction.

14. No lots may be returned by Floor bidders except on the ground of non-authenticity.

15. Mail bidders may return lots for reasons of authenticity or improper description by requesting written permission to do so within 5 days after delivery of merchandise. **LATE REMITTANCE FOR PURCHASES, HOWEVER, IS CAUSE TO NEGATE THIS PRIVILEGE.** NO RETURNS WILL BE PERMITTED FOR ANY REASON AFTER SETTLEMENT IS MADE WITH OUR CONSIGNORS.

16. New York State sales taxes shall be levied on all New York residents in New York City (if delivered there) at the rate applicable therein and if delivered to the purchaser's residence, at the rate applicable there. Dealers and other persons not resident in New York are reminded that under regulations effective 1 Dec., 1982, sales tax must be collected from any non-New York dealer unless the proper forms have been filled in by the said dealers and filed with the New York authorities.

17. NASCA reserves the right in public auction sales to reopen the bidding under the following circumstances:
    1) NASCA has failed to execute correctly a mail bid.
    2) A party purchasing the lot on the floor has done so in error.
    3) Where a protest is made after the hammer has fallen but before the bidding has commenced on the next lot.
    4) Where the auctioneer has determined that he has overlooked a party still bidding on the lot but before the calling of the next lot.

    With these exceptions, lots will not be permitted to be reopened after they have been hammered down, unless the party awarded the lot will permit the auctioneer to reopen the same. The decision of the auctioneer on these or other points shall be final and binding.

18. **The placing of a bid in this auction sale shall constitute full acceptance of the foregoing terms of sale.**

IMPORTANT NOTICE

PLEASE NOTE: **There is a modest buyer's charge in all NASCA-KARP AUCTIONS, Inc. public and mail bid auction sales. We call your attention to Item #1 in our Terms of Sale as listed in the auction sale catalogue.**

Please note: Only bids in equal increments of $1 will be accepted.

The Anderson Collection

March 28-29, 1985

INSERT NAME AND ADDRESS

Cash Enclosed
Deposit on Sale _____.
Prices Realized @ $1.00 _____

NOTE: All new bidders must submit a deposit of 25% of their bids or satisfactory Numismatic credit references.

Please Do Not Write Here
No. _____
Dp. _____

1359 Broadway
New York, N.Y. 10018

Gentlemen:
I do hereby authorize NASCA-KARP AUCTIONS, Inc. to execute the following listed bids at their auction sale, and agree to the terms and conditions governing sale, as stated in the catalogue. I also agree to remit promptly upon receipt of invoice or notification that bids are successful. I fully understand that this signed bid sheet constitutes an agreement between myself and NASCA-KARP AUCTIONS, Inc.

CREDIT INFORMATION

☐ Own Your Own Home ☐ Rent Apartment # _____
Home Telephone # (_____) _____
area code
Name of your Company _____
City _____ State _____ Zip _____
Phone # _____ Ext. # _____
Position _____ Years there _____

BANK INFORMATION
Bank Name _____ Branch _____
Bank Address _____
☐ Regular Checking ☐ Special Checking
☐ Savings Acct. Account # _____

NUMISMATIC REFERENCES
1. _____ ☐ Previous NASCA Inc. Bidder
2. _____
3. _____

I have read terms of sale and agree to abide by same.

NAME _____
please print

SIGNED _____
please sign

IF NECESSARY, PLEASE INCREASE MY BIDS BY:
☐ 10% ☐ 20% ☐ 30% TO OBTAIN THE LOTS I DESIRE
Lots will be purchased as much below bids as possible.

(Please Turn Over)

MAIL BID FORM

Lot #	Bid—$		Lot #	Bid—$		Lot #	Bid—$		Lot #	Bid—$		Lot #	Bid—$	

TELEX: 640529
KARP NYK

PHONE: (212) 943-5770

NASCA

Proudly Presents

The BEN O. ANDERSON COLLECTION OF UNITED STATES COINS AND CURRENCY, AND CONFEDERATE CURRENCY

AND OTHER IMPORTANT PROPERTIES

Including

A SUPERB OFFERING OF CHECKS

TO BE SOLD AT UNRESTRICTED

PUBLIC & MAIL BID AUCTION

AT THE ESSEX HOUSE
7th Avenue & Central Park South
(Park Suite)

THIS SALE WILL BE HELD ON

MARCH 28-29, 1985

(TIMES AND PLACES OF SALE ARE POSTED IN THIS CATALOGUE)

ROBERT J. MYERS, *Licensed Auctioneer*

Lots will be sold at the rate of 225 per hour

Catalogued by
DOUGLAS B. BALL, Ph.D
MARTIN T. GENGERKE
STEPHEN GOLDSMITH
JOHN MUNSON

© Copyright 1985 by NASCA-KARP AUCTIONS INC., all rights reserved

EXHIBITION OF LOTS AT OUR OFFICES

All lots will be available for viewing of the Anderson Collection at our offices at 1359 Broadway (at 36th Street), New York City 10018 (Telephone: 212-943-4770) on March 28 & 29, 1985 **BY APPOINTMENT ONLY** during the hours of 10 A.M. and 5:00 P.M.

ADDITIONAL EXHIBITION

At our Downtown office — 110 Maiden Lane (Chemical Bank Safe Deposit area), a short walk from the World Trade Center, March 25th to 27th, **BY APPOINTMENT ONLY** during the hours of 9:30 A.M. and 2:30 P.M.

A WORD ABOUT OUR ESTIMATES

The prices you see listed in the catalogue next to each lot are estimates of what we feel, in our best **conservative** professional opinion, each individual lot may bring.

THERE ARE NO RESERVES OR MINIMUM BIDS

You may bid more or less depending upon how strongly you feel about a particular item but it has been our experience that these prices listed generally reflect an extremely conservative attitude towards the value of the material listed.

SCHEDULE OF AUCTION SESSIONS

SESSION	DATE	PLACE	TIME	LOTS
I	March 28, 1985	Park Suite	7:00 P.M.	1 - 563
II	March 29, 1985	Park Suite	7:00 P.M.	1001 - 1575
III	Mail Bid Only, Closing Date, Saturday, March 30, 1985		7:00 P.M.	2001 - 2927

PUBLIC AND MAIL BID AUCTION

SESSION I

LOTS 1 - 563

THURSDAY, MARCH 28, 1985
7:00 P.M. SHARP

THE ESSEX HOUSE
160 CENTRAL PARK SOUTH, N.Y.C.
(THE PARK SUITE, 2nd FLOOR)

UNITED STATES COINS

HALF CENTS

1 **1809. Normal Date. VF 20.**

2 **1851. Brown Unc 60.**

3 **1856. Upright 5. AU 50.**

FEUCHTWANGER'S CENT

4 **1837. VF-EF 40.**

LARGE CENTS

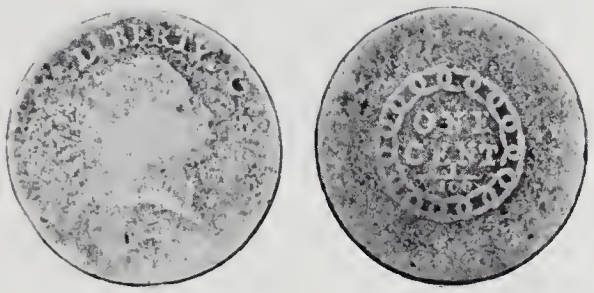

5 **1793. Chain Cent. Fair. (Photo)**
Sheldon's C reverse (the "AMERICA" type). "LIBERTY" and the head of Liberty are fairly plain. Some surface pitting. "L" & "I" are close together. "L" & "B" appear to be low. Probably S.4. "ONE CENT" and fraction clearly visible.

6 **1793. Wreath Cent. S.8., R-3. VG,** digs. **(Photo)**
Small rim bruise, a few minor rim nicks and surface nicks in addition to two obverse digs. Uniform brown color. The reverse shows a bit more wear than the obverse.

7 **1794. Head of '94. AG.**

8 **1794. Head of 1795. S.72. Fine 12.**
Pleasing rich brown color, nice clear surfaces except for a few patches of granularity in the obverse fields just in front of the chin, and below "Liberty's" cap. There are a few light contact marks under toning on the neck.

9 **1795. Plain Edge. S.77, R-4. Good. (Photo)**
There are a few flat spots around the rim. Date quite worn but visible. The reverse lettering weak at the center. "OF" not visible. Some surface granularity.

10 **1795. Plain Edge. S.78. Fine 12.**
Uniform brown patination. Rim nick at 5 o'clock obverse. One or two fine scratches either side.

11 **1796. Liberty Cap Type. S.82, R-5. VG 8.**
Uniform brown color. There is are several pinpoint digs on the head. One or two tiny rim nicks.

12 **1796. Draped Bust Type. Reverse of '96. S.98, R-3. VF Detail.**
VF sharpness, but the left obverse field and some of Liberty's hair granular. A small, toned-down dig on the chin. Even, deep brown color.

13 **1796. Reverse of '94. S.108, R-5. VG 8.**
Mounting remnants top edge. There are some fine hairline scratches on the neck and across the bust, hidden under toning. Greyish-brown with small patches of deeper brown.

Please note that a 10% buyers charge will be added to each lot purchased on all purchases.

14 **1797. Reverse of '97. Probably S.122, R-6. AG, nicks.**
Rim nicks virtually surround the coin. Digs under toning on the head, cheek, and neck. Another in front of the nose.

15 **1797. Reverse of '97. S.127, R-6. Fine.**
Slight granularity in the fields. Weak area on reverse under "OF" due to strike. Steely brown-grey color, a few streaks of deep brown on the reverse.

16 **1798. First Style Hair. S.163. (R-5). Fine 15.**
Fields are porous, and there is a short diagonal scratch under the ear.

17 **1803. Stemless Wreath, Double Fraction Bar. S.243, R-4. VF**
Surfaces dark and fairly granular due to more or less uniform corrosion-type pitting. EF sharpness.

18 **Trio of Classic Heads Including 1811. 4 Pcs.**
1810 Good, **1811** diagonal scratch obverse & rim bump, otherwise G-VG. **1812** G-VG, 1814 Plain 4 G-VG.

19 **1855. Upright 5's. Unc 60.**
Toned to a uniform red, with touches of iridescent green. Well struck centrally but the stars are soft.

20 **Nice Starter Set of Braided Hair Cents. 9 Pcs.**
1845 VF, **1846** Small Date VF, **1852** VF, **1853** EF detail, tiny scratches on tip of bust and forelock. **1854** VF, **1855** Upright 5's VF, **1856** Upright 5 EF, **1856** Slanted 5 VF, **1857** Small Date VF.

SMALL CENTS

Indian Cents

21 **1859. AU 50.**

22 **1864 Bronze. Unc 63.**
Soft, lustrous golden orange. A few brown patches, over "IT" in "UNITED", "F" in "OF", on the shield, and at the base of the wreath.

23 **1867. AU 55.**
Has the appearance of an Unc. The detail is there, but the color is unnaturally bright orange. Probably dipped.

24 **1870 Unc 63. (Photo)**
Satiny, somewhat frosted surfaces. Original red-orange. Light spot under "TE".

25 **1877. Good.**

26 **1882. Proof 65. Deep, Even Brown Toning. (Photo)**

27 **1884. Proof 63/65. ANACS papers to prove it.**
Clean yellow-golden surfaces.

28 **1885. Proof 65. (Photo)**
The obverse with some iridescent rose and blue toning, the reverse deep brown & red.

29 **1903. Proof 60.**
Violet & brown obverse toning. Reverse is natural brown.

30 **1904. Unc 63.**
Naturally brilliant orange luster beneath swirls of deeper orange on the obverse. The reverse is ablaze with original bright orange. A few hardly noticeable contact marks on the cheek and some very minor carbon spots.

31 **1907. Unc 63.**
Bright as the day it was minted. A hairline scratch across the cheek.

32 **1909-S. Unc 63. Pale Pink. (Photo)**

33 **Unc Indian Grouping. 4 Pcs.**
1882, 1883, 1889, 1892. First three Unc 60 with flashes of orange beneath attractive splashes of red-brown toning. The 1883 has some iridescent green areas. The 1889 has a reverse carbon spot. 1892 has a pale pink obverse and flashy pink copper reverse with some fingerprints.

34 **Dealer's Lot of Unc Indians. 4 Pcs.**
1898 red & orange Unc 60, **1901** deep orange with golden spots on the cheek & neck. **1902** pink & red Unc 60, **1909** pale pink Unc 60+.

Lincoln Cents

35 **Small Lot of Nice 1909 VDB Lincolns. Unc 63. 3 Pcs.**

36 **Roll of 1909 VDB Lincolns. EF-AU. 50 Pcs.**

37 **Roll of 1909 VDB Lincolns. EF-AU. 50 Pcs.**

38 **1909-S VDB. Fine.**

39 **1909-S. Unc 63. (Photo)**
Original mint bloom.

40 **1910-S. Unc 60.**
90% soft red, light brown toning on the high spots.

41 **1912-S. Unc 60.**

42 **1914-D. AU 55. (Photo)**
Well struck and attractively free of problems. Even, dull reddish-orange devoid of any iridescence. Probably dipped years back.

43 **1922-D. No "D". G-VG.**
Typically, only the central portions of the coin are struck normally. All devices around the circumference are weak and mushy, including the last two digits of the date. No trace of the "D".

44 **1922-D. No "D". G-VG.**
Similar to above.

45 **1922-D. Unc 60.**
Sharply struck, toned to a dull red.

46 **1922-D. Unc 60.**
Pink with a few swirls of iridescent blue on the obverse. About 50% of reverse has toned blue. A long die crack through the "O" in "ONE".

47 **Nice Lot of Unc 1929 Lincolns. 5 Pcs.**
Unc 63 with lots of red and orange underneath light toning.

48 **1931-S. Unc 65.**
One light carbon spot on reverse top of left wreath.

49 **1931-S. Unc 63.**

50 **1931-S. Unc 63.**

51 **Group of Three 1933-D Lincolns. Unc 60.**

52 **Spotted Roll of Unc 1934-D Lincolns. 50 Pcs.**

53 **1937. Proof 63. (Photo)**

54 **1939. Proof 63.**
A few light carbon spots in the obverse field in front of the forehead and chin.

55 **1972. DOUBLE DIE. Unc 63. (Photo)**
Flashes of pleasing iridescent violet on the obverse. Lustrous red on the reverse. A few microscopic hairlines in the fields. A minor contact mark on the surface of the rim above "T".

TWO CENT PIECES

56 **1864. Large Motto. Unc 60+. (Photo)**
Satiny smooth unblemished surfaces. Soft red luster shimmers over 70% of the coin.

57 **1864. Large Motto. Red & Brown Unc.**

58 **1864. Large Motto. Brown Unc.**

59 **1864. Large Motto. Red & Brown AU 55.**

60 **1865. Unc 63. (Photo)**
Needle sharp strike. Immaculate, evenly-toned reddish brown on the obverse. Bright orange luster on the reverse beneath occasional reddish brown patches.

61 **1865. AU 55.**
Moderately soft strike. Clear surfaces except for a few contact marks on the "2".

NICKEL THREE CENT PIECES

62 **1865. Unc 63. ANACS Papers.**

63 **1865. Unc 60.**

64 **1865. Unc 60.**

65 **1866. Unc 65. (Photo)**
Soft golden orange toning. Struck from heavily-clashed dies.

66 **1868. Unc 63. ANACS Papers.**

67 **1870. Unc 63. ANACS Papers.**

68 **1872. Unc 63.**

69 **1879. Unc 63. (Photo)**

70 **1881. Unc 60.**

SCARCE BUSINESS STRIKE

71 **1884. Unc 65. (Photo)**
Frosty devices and clear satiny surfaces. Well struck. A very light grey spot on the surface of the rim at 2 o'clock obverse. Nice business strikes of this date are much scarcer than Proofs.

72 **1886. Proof 65. (Photo)**

73 **1886. Proof 55.**

NICKELS

74 **1866. Rays. AU 55.**
Stars and lettering on the right side of the reverse weakly struck.

75 **1869. Totally Recut Date. AU 55.**
All four digits are clearly recut. Well struck obverse with clear, softly lustrous surfaces. Die break from the tip of the lowest leaf right leaf and from the right arrow tip to the rim. Reverse luster is very subdued.

76 **1872. Proof 65. (Photo)**
Beautifully clear mirror-like fields, well-centered and boldly struck. A grey spot in the second bunch of leaves on the left. A tiny carbon spot near the top of the shield, and a light grey area at lower right of the horizontal bars in the shield.

77 **1873. AU 55.**

78 **1881. Proof 65. (Photo)**
A lint mark in the obverse field in front of the left arrowhead. Tinges of rose toning.

79 **1882. Unc 60.**

80 **1883. AU 55.**

Liberty Nickels

81 **1883. Liberty Nickel Without "CENTS". Unc 63+.**

82 **1883. Liberty Nickel Without "CENTS". Unc 63.**

83 **1883. Liberty Nickel Without "CENTS". Unc 63+.**

84 **1883. Liberty Nickel Without "CENTS". Unc 63.**
Interesting spike of metal attached to the lower curve of the "3".

85 **1883. Liberty Nickel Without "CENTS". Unc 63.**

86 **1883. Liberty Nickel With "CENTS". AU 55.**

87 **1884. Unc 63.**

88 **1884. Unc 60.**

89 **1884. AU 50.**

90 **1885. Fine.**

91 **1885. Good/AG.**

92 **1886. EF-AU.**

93 **1891. Unc 60+.**

94 **1891. Proof 60.**
Light orange toning. Three hairline nicks in the reverse fields. Dig in the field near star 13.

95 **1892. Proof 63. (Photo)**
Sharp strike, with a lovely light rose color. Three small digs in the obverse field in front of Liberty.

96 **1893. Unc 63.**

97 **1897. Unc 60.**
Clear surfaces, but luster somewhat subdued. Nice strike. Some deep brown toning in date area.

98 **1897. Unc 60.**

99 **1900. Proof 60.**
Reverse has an arc of jet black toning at the bottom. The rims are a scuffed a bit in spots along the top surfaces.

100 **1900. Unc 63+.**
Blazing luster with pink-gold highlights. A sprinkling of powdery carbon spots on the reverse.

101 **1901. Unc 60+.**
Creamy smooth and clear surfaces. The date, stars, and an area of the lower left wreath not fully struck up. Fully lustrous, but the luster is subdued.

102 **1901. Unc 60+.**
Creamy smooth and clear surfaces. Well struck, luster is subdued.

103 **1905. Unc 60.**
Bright, good strike. Scrape beneath star 11.

104 **1906. Unc 60.**

105 **1907. Unc 65.** Weakly Struck, ANACS Papers. **(Photo)**

106 **1907. Unc 63.**

107 **1910. Unc 63. ANACS Papers. Pink & Grey.**

108 **1911. Unc 60.**
Soft, dull luster. Moderate strike.

109 **1911. Unc 60.**
Soft, dull luster. Moderate strike.

110 **1912. Unc 60.**
Weak strike, dull luster. Nick under eye.

Buffalo Nickels

111 **1913. Type I. Buffalo Nickel. Unc 65.**
Touches of peripheral gold toning.

112 **1914. Unc 63+.**
Well struck, though just a touch short of MS65. There are two minute bag marks and a tiny scratch on the buffalo's shoulder. Some tiny carbon spots on the reverse.

113 **1918. Unc 63+.**
Well struck with satiny, almost semi-prooflike fields.

114 **1919-S. Unc 60.**

115 **1919-S. Unc 60.**
The peripheral areas on the reverse are weakly struck.

116 **1926. Unc 65.**
Well struck with virtually no problems. Bright, original luster.

117 **1926. Unc 65.**
Well struck with virtually no problems. Bright, original luster.

118 **1926-D. Unc 60.**
Lustrous and virtually free of any distracting marks, but the usually incredibly soft strike on the reverse.

119 **1928-D. Unc 63.**

120 **1930-S. Unc 63.**

121 **1931-S. Unc 63.**

122 **1936-D. Unc 65.**

123 **1938-D Pair. Unc 65.**

SILVER THREE CENT PIECES

124 **1859. AU 50, Even blue grey toning.**

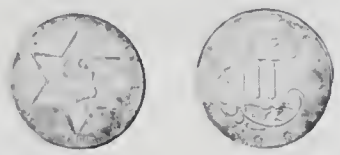

125 **1860. Proof 63. (Photo)**
Frosty central devices against a gunmetal blue & grey background. Tiny pinscratch after the last "I".

126 **1862 Over 1. AU 55.**
There are some dimples in the field at 7 o'clock. Die clashes on reverse.

127 **1862. AU 50.**
Well struck, iridescent blue-grey toning over frosty luster.

128 **1870. Proof 65. (Photo)**

HALF DIMES

129 **1837 No Stars. AU 50.**
Deep, even grey-violet tones over somewhat grainy surfaces.

130 **1853. Arrows. AU 50.**
Well struck, clear surfaces. Soft pink toning surrounds the stars and other devices. Tiny nick on reverse rim.

131 **1859. Unc 60.** Semi-PL, Silver & black.

132 **1860. Unc 60.**

133 **1871. Unc 60.**
Frosty devices and gun metal blue peripheral toning. There are some tiny digs in the reverse fields near the "F" in "HALF".

134 **1872. Proof 63.**
Swirls of light rose and deeper blue, darker toward the rims.

135 **1872. AU 55.**
Gun metal blue and orange periphery. Very sharp reverse.

DIMES

136 **1820. Large "0". About EF.**
Appears to have been cleaned. Surfaces grainy.

137 **1829. Small "0". AU 50.**

138 **1859.** (V-2). **Proof 63. (Photo)**
Deep gunmetal blue around the edges, shading into rose around the stars. Moderately frosted central devices. Hairline scratch near star 11.

139 **1877. Unc 63.**
Blazing gold, silver and white luster, but the head is flat.

140 **1877. Unc 60.**
Appears to be from Proof dies, but does not match description in Breen. Possibly a first strike. Railroad rims, needle sharp.

141 **1882. Unc 63. (Photo)**
Touches of iridescent blue and gold around the edges.

142 **1888. AU 50.**

143 **1891. Unc 60.** Semi-PL surfaces.

Barber Dimes

144 **1892. Unc 63.**

145 **1898. Unc 65. (Photo)**
Bold strike. Rimmed in misty blue and rose tones obverse. Clouds of blue and rose on the reverse.

146 **1901. Unc 60+.**

147 **1913. Unc 60, With fantastic color.**
Sharp strike and blinding luster beneath a swirling sea of blue-violet. Unfortunately there is a scrape in the field in front of Liberty's mouth.

148 **1916. Unc 63.**

Mercury Dimes

149 **1916. Unc 65, Full Split Bands.**

150 **1916. Unc 63+.**
Blazing luster, split bands. A pinpoint contact mark on cheek.

151 **1921. VF 35.**

152 **1929-D. Unc 63.**

153 **1931-D. Unc 65.**
Bands almost split. Mellow golden toning.

154 **1931-S. Unc 63.**

155 **1934-D. Unc 65. Semi-prooflike both sides.**

156 **1936-D. Unc 65. Split bands. (Photo)**

157 **1936-D. Unc 63. Split bands.**

158 **1936-D. Unc 63. Bands Split.**

159 **1940. Proof 63. (Photo)**

160 **1942 OVER 41. VF 35.**

161 **1942 OVER 41. VF 35.**
Mottled yellow and grey toning on the obverse.

162 **1944-D pair. Unc 65.** Almost Full Splits. **2 Pcs.**

163 **1945-S. Unc 65.** ANACS PAPERS.
Almost split bands.

164 **Four Choice Unc Mint-Marked Mercuries. 4 Pcs.**
1934-D Unc 63, **1935-S** Unc 63, **1939-D** Unc 63, **1945-S** Micro Unc 65.

QUARTERS

Capped Bust Quarters

165 **1835. EF 40.**

166 **1837. VF 35.**

167 **1838. EF Detail.**
There are hairline scratches in front of Liberty's neck. Nice grey black color with traces of luster in the feathers.

Seated Liberty Quarters

168 **1853. Arrows & Rays. EF 40.**

169 **1854. Arrows. AU 50.**

170 **1876-S. AU 50.**
Cleaned and beginning to tone back down.

171 **1877-S. EF 40.**

Barber Quarters

172 **1892. Unc 63. (Photo)**
Sharp strike. Lovely silvery-grey toning with iridescent pink and blue highlights, deeper toward the circumference.

173 **1901-S. Good. (Photo)**

174 **1907-S. AU 50/55.**

175 **1913-D. AU 55.**
Light scratch on cheek.

Standing Liberty Quarters

176 **1920. Unc 63.**

177 **1920. AU 50.**

178 **1921. VF 35.**
Typically weak at the base of the numerals in date.

179 **1921. EF 40.**

180 **1924. AU 55.**
At first glance looks Unc. Misty grey violet.

181 **1926. Unc 60+.** Flat Head.

182 **1927. Unc 60.**

183 **1929. Unc 60.**
The head is a bit flat. Virtually pristine surfaces. Brilliant luster beneath gold and powdery black toning.

184 **1930. Unc 63.**
Almost full head. Attractive gold toning with patches of powdery-charcoal grey.

185 **1930. Unc 63.** Almost Full Head. **(Photo)**

186 **1930. Unc 60.**

Washington Quarters

187 **1934. Pair. Unc 65. 2 Pcs.**

188 **1935. Pair. Unc 65. 2 Pcs.**

189 **1935. Pair. Unc 65. 2 Pcs.**

190 **1935. Trio. Unc 63+. 3 Pcs.**

191 **1935. Trio. Unc 63+. 3 Pcs.**

192 **1935. Pair. Unc 63. 2 Pcs.**

193 **1935-S. Unc 65. ANACS Papers. (Photo)**

194 **1935-S. Unc 63.**

195 **1937. Proof 60.**
Slide marks along cheek.

196 **1938. Proof 63.**

197 **1942. Proof 65.**

198 **1942. Proof 65.**
Deep charcoal grey toning with peripheral splashes of vivid orange.

HALF DOLLARS

Draped Bust Half Dollars

199 **1805. VF.**
Natural grey with no problems.

200 **1806. Pointed 6, Stem Not Through Claw. VF.**
Grey tones with swirls of electric blue. Diagonal hairline scratch across the bust.

201 **1806. Pointed 6, Stem Through Claw. EF 40. (Photo)**
Pleasing grey and black. Nice clear surfaces and rims.

Capped Bust Half Dollars

202 **1829. EF 45. Natural Grey & Charcoal.**

203 **1831. EF 40.**

204 **1838. EF 40. Natural Grey.**

205 **Pair of Reeded Edge Halves. Fine.**
1838 & 1839. The 1st was cleaned, the 2nd has a small edge bump.

206 **Trio of Bust Halves. VF. 3 Pcs.**
1822, 1824, 1835. A few minor rim nicks.

207 **Another Bust Half Trio. VF. 3 Pcs.**
1826, 1830, 1832.

Seated Liberty Half Dollars

208 **1865. EF 40.**

209 **1873. Proof 65. INS Papers. (Photo)**
Evenly toned steel grey with touches of iridescent pink.

210 **1876. Proof 60. (Photo)**
Steel grey with hints of rose. Touches of cabinet friction.

211 **1876. AU 50.**

Please note that a 10% buyers charge will be added to each lot purchased on all purchases.

212 **1885. Proof 65.**
Peripheral brownish-grey shading into orange. Central frosty white devices.

Barber Half Dollars

213 **1893. EF 45.**

214 **1897-O. VF-EF.**

215 **1900-S. EF-AU.**
Light grey with touches of gold.

Liberty Walking Half Dollars

216 **1916. AU 55.**

217 **1916. AU 50.**

218 **1917. Unc 60.**

219 **1917. AU 55.**

220 **1917. AU 55.**

221 **1917. EF 40.**

222 **1917. EF 40.**

223 **1918-S. Unc 60+.**
Attractive charcoal tones around the periphery and the devices on both sides. A few contact marks on the raised areas of the skirt.

224 **1918-S. AU 55.**

225 **1921. AU 50-55. (Photo)**
Looks Unc and probably was sold that way. Has been dipped. One tiny nick on the upper surface of the rim at 9 o'clock.

226 **1921. Fine, Light Damage.**
Rim bump at 10 o'clock. Scratch in field just over right foot.

227 **1921-D. About Fine.**

228 **1927-S. Unc 60. (Photo)**

229 **1934. Unc 63.**

230 **1935. Unc 63.**

231 **1935. Unc 63.**

232 **1935-D. Unc 63+. (Photo)**

233 **1936. Unc 63.**

234 **1936. Unc 63.**

235 **1937-S. Unc 60.**

236 **1938-D. VF.**

237 **1939. Unc 65. (Photo)**
Powdery black peripheral toning on the reverse.

238 **1939-D. Unc 63.**

239 **1940. Unc 63.**
Touches of gold near the rims.

240 **1941. Unc 63.**
Brilliant luster and a few sprinkles of black.

241 **1941-D. Unc 63.**

242 **1942. Unc 63.**

243 **1942. Unc 63.**

244 **1942-S. Unc 60.**

245 **1943. Unc 63**

246 **1943-D. Unc 60.**

247 **1944. Unc 63.**

248 **1944. Unc 63.**

249 **1944-S. Unc 60.**

250 **1945. Unc 63.**

251 **1945. Unc 63.**

252 **1945-D. Unc 63.**

253 **1945-S. Unc 63+.**
Natural pale violet & gold. Better struck than most.

254 **1946. Unc 63.**

255 **1946-D. Unc 63.**

256 **1946-D. Unc 63.**

257 **1946-S. Unc 63.**

258 **1947. Unc 63.**
Spotted at 7, 8, and 10 o'clock obverse.

259 **1947. Unc 63.**

Franklin Half Dollars

260 **1949-D. Unc 63. 5 Pcs.**

261 **1950. Unc 65.**
Brilliant white luster in sharp contrast to swirls of chocolate brown toning that outline the devices and periphery.

262 **1950. Unc 63.** Gold & chocolate toning.

263 **1951. Proof 65. (Photo)**
Brilliant unimpaired mirror surfaces and moderately frosty devices.

264 **1951. Proof 63.**

265 **1952. Proof 67.**
Extraordinary smokey blue toning over immaculate surfaces. A ghost-like frosty bust of Franklin shimmers just beneath the surface of this deep blue sea of toning. A true "Wonder Coin" if you like deep toning.

266 **1953. Proof 65.**

267 **1953. Unc 63. 8 Pcs.**

DOLLARS

268 **1795. Draped Bust Small Eagle.** Bolender 15, R-4. **VF. (Photo)**
Pleasing natural light grey with a band of darker grey diagonally across the lower portion of the obverse. Exceptionally clear, problem-free surfaces. Struck just a touch off-center to the right. There are some very minor rim nicks.

269 **1797. Small Eagle, 10 Stars Left.** Bolender 3. **AG. (Photo)**
Obverse is Good except for a rim bump at 8 o'clock and a few minor digs. Reverse has two small digs under the eagle's head and below the right wing tip. Not half as bad as it sounds.

270 **1871. VF.**

Morgan Dollars

271 **1878 8F. Unc 60/63. Prooflike Obverse.**

272 **1878 8F. Unc 63.**
Brilliant luster, but a bit baggy on the face.

273 **1878 7F. 2nd Reverse. Unc 63+.**
Creamy luster beneath misty brown tones, deep at the periphery, very light in the fields. Strike is a touch soft. One very small bagmark beneath the eye.

274 **1878 7F. 2nd Reverse. Prooflike. Unc 63.**

275 **1878 7F. 2nd Reverse. Semi-PL. Unc 63.**

276 **1878 7F. 2nd Reverse. Unc 63.**
Rich, frosty luster with a rainbow of deep gold, pink, and blue tones along the outer right half of the obverse. Light gold reverse with splashes of blue. Average strike, tiny rim nick, small bagmark on cheek.

277 **1878 7F. 3rd Reverse. Unc 63.**
Bright satiny luster. Well struck. A few almost microscopic marks just behind the mouth and on the neck.

278 **1878 7F. 2nd Reverse. AU 55.**
Light lavender with peripheral patches of blue-green on both sides. Strike a bit soft but decent.

279 **1878-CC. Unc 63+. (Photo)**
Brilliant frosty white luster, and a rainbow of deep violet, gold, and electric blue from star 5 to star 9. A light scrape in the field just above the eagle's head.

280 **1878-CC. Unc 63.**
Cameo white frosting on central devices. Swirls of golden yellow and hints of iridescent pink & blue towards the edges.

281 **1878-CC. Unc 63.**
Frosty white luster and swirls of misty rose-brown toning. One small bagmark on the jaw. Almost immaculate elsewhere.

282 **1878-S. Unc 63.**
Well struck, nice surfaces, luster a trifle subdued.

283 **1878-S. Unc 63.**
Light golden toning, small scratch in front of ear.

284 **1878-S. Unc 63.**
Chocolate brown toning encircles the obverse. Splashes of brown, violet, and blue-grey blanket the reverse.

285 **1878-S. Unc 63.**

286 **1878-S. Unc 60/63.**
Bright, good strike, nick on cheek, minor bagmarks obverse fields.

287 **1878-S. AU 55. 6 Pcs.**

288 **1878-S. AU 50-55. 5 Pcs.**

289 **1879-CC. EF 40.**

290 **1879-S. 2nd Reverse. AU 50.**
Prooflike obverse. Some scratches on cheek.

291 **1879-S. 2nd Reverse. EF-AU.**

292 **1880-CC. Unc 60.**
Original frosty white surfaces but the strike is weak and there are widely scattered contact marks on the face, neck, eagle's breast.

293 **1880-CC. AU 50.**

294 **1880-O. Unc 63. Well struck.**

295 **1880-S. Unc 63.**

296 **1880-S. Unc 60/63.**

297 **1881-S. Unc 63.**

298 **1882. Unc 65. (Photo)**

299 **1883. Unc 63.**

300 **1883-S. AU 55/60+. (Photo)**
Patches of brown toning blanket the obverse. Just a trace of flatness over the ear. Scratch hidden beneath toning under "L" in "PLURIBUS". Reverse is fully struck with clear, satiny surfaces. No apparent wear on the reverse. This coin would fit nicely into a set of Unc Morgans.

301 **1883-S. AU 50.**
Scratch on cheek.

302 **1883-S. AU 50.**

303 **1883-S. AU 50.**

304 **1883-S. AU 50.**

305 **1883-S. AU 50.**

306 **1884-S. AU 55. (Photo)**
A very nice "slider" that could easily pass for Unc. There are a few noticeable bagmarks on the jaw and a scrape just behind the eye.

307 **1884-S. AU 50.**

308 **1884-S. AU 50.**

309 **1885. Unc 65.**

Full brilliant luster and sharply struck. There are a few contact marks in the obverse fields and on the neck and jaw, but none are noticeably distracting. The reverse is rainbow-toned along the right side.

310 **1885-CC. Unc 65. (Photo)**

There are a few scattered bagmarks on the cheek and neck. Brilliant frosty white luster and well struck.

311 **1885-S. AU 55+.**

SCARCE MORGAN DOLLAR LOVE TOKEN.

312 **1889. Love Token.**

Fancy "F A O" monogram and "1889" inscribed on smoothed-out surfaces of the obverse. Small hole at top. Reverse is VF.

313 **1890. Unc 63. Misty orange tones.**

314 **1890-O. Unc 63.**

Medium strike with almost full breast feathers. Good luster. A few light bagmarks on the chin and neck.

315 **1890-O. Unc 60.** Lavender tones.

316 **1891-CC. Unc 63**

317 **1891-CC. Unc 60.**

318 **1891-O. Unc 63+.**

Exceptional luster for this date. Decent strike. A few minor contact marks below the eye and on the neck.

319 **1892-O. AU 55.**

320 **1893-O. EF 40.**

321 **1893-O. EF 40.**

Patches of deep blue-grey toning on the obverse at bottom.

322 **1893-S. G-VG** Detail, Minor Damage.

There is a short crescent-shaped scratch behind the eye. An edge bump at 9 o'clock obverse has been smoothed out, but can still be easily observed. There is a small scratch just behind the eagle's head.

323 **1893-S. Good. (Photo)**

324 **1897. Unc 63.**

Obverse is frosty white beneath swirls of pinkish grey toning. A hairline scratch on the cheek is all but hidden beneath the toning. The reverse is a rainbow of light blue-grey, gold, and misty rose tones. Good strike.

325 **1897. Unc 63.**

Central portions of the obverse are frosty white beneath a light mist of champagne and orange toning. The stars and lettering are accentuated with orange and violet, as are the devices on the reverse. Strike is a tad weak over the ear. Light scratch behind nose.

326 **1897. Unc 63.**

Well struck. Rich frosty luster beneath steel grey toning. Flashes of gold between the peripheral devices. Small nick on eagle's breast.

327 **1897. Unc 63.**

Even beige toning with hints of rose and green. One light slide mark at the front of the neck.

328 **1897-S. AU 55.**

329 **1898. Unc 63.**

Frosty, brilliant luster, sharply struck. Peripheral gold toning. A few very light abrasions on the cheek.

330 **1900. Unc 63.**

331 **1901-S. AU 55+.**

Lustrous and well struck. A deceptively nice "slider".

332 **1903. Unc 65. (Photo)**

Full mint bloom under golden pink toning on left half of obverse. The reverse is more evenly toned. Well struck. The face and neck almost immaculate.

333 **1903. Unc 63.**

Similar to above in strike and color there are several light contact marks in the obverse fields and on the neck. Light scrape on cheek.

334 **1903. Unc 63.**

Well struck both sides. Even, misty-chocolate toning. Clear cheek, a few hairline contact marks on the neck and one on the eagle's breast.

335 **1903. Unc 63.**

Lovely light beige toning with hints of misty green and violet. Almost immaculate surfaces. Strike is a shade weak at center.

336 **1903. Unc 60+.**

Well struck, with lots of frosty bright luster. Pretty pink reverse. Minor edge nick at 3 o'clock obverse.

337 **1903-O. VF.**

338 **1904. Unc 60+.**

Typical strike for date, with weak peripheral devices. Above average luster. Light bagmarks in the obverse fields.

Morgan Dollar Group Lots

339 **Unc Morgan Dollar Pair. 2 Pcs.**

1880-S & 1900-O. The first has scrapes on the face and cheek. The last is toned pinkish grey.

340 **Dealer's Lot of Unc Morgans. Unc 60-60+. 6 Pcs.**

1880, 1886, 1887, 1889, 1900, 1902-O.

Peace Dollars

341 **1921 Peace Dollar. Unc 63.** Lavender grey. **ANACS Papers. (Photo)**

342 **1921 Peace Dollar. Unc 63. (Photo)**
Brilliant frosty white luster with a very light mist of violet and green-gold iridescence. Better than usual strike but still a bit weak in the central portions of the obverse. Reverse is boldly struck. One very light contact mark on the chin, another on the jaw.

343 **Roll of 1923 Peace Dollars. Unc 60. 20 Pcs.**

344 **1934. Unc 60.**

345 **1935. Unc 63.**
A few grey toning streaks on the reverse.

346 **1935-S. Unc 60.**
Brilliant luster and decent strike for this date. Scratch on neck. Minor bagmarks on the cheek and in the fields.

347 **1935-S. AU 55.**

Peace Dollar Groups

348 **Group of Unc Peace Dollars, 1922-1925. 5 Pcs.**
1922-S, 1922-D, 1923-S, 1924, 1925. All Unc 60-63.

TRADE DOLLARS

349 **1875-S. AU 50 With Chop Marks.**

350 **1876-S. Unc 63. ANACS Papers. (Photo)**
Silvery grey toning.

351 **1876-S. AU 55.**

352 **1877-S. AU 55.**
Fully struck with Semi-Prooflike surfaces.

353 **1878-S. Boxed Dollar. Fine.**
The rim rotates as the center of the coin is held. A dial with the numbers 1 through 7 appears through a hole in the obverse.

COMMEMORATIVES

354 **1893. Isabella Quarter. Unc 60. (Photo)**

355 **1921. Alabama. Unc 63. (Photo)**
Golden toning across 2/3rds of the obverse and in spots on the reverse.

356 **1921. Alabama. Unc 60.**

357 **1921. Alabama. Unc 60.**

358 **1935. Arkansas PDS Set. Unc 60-63. 3 Pcs.**
Traces of golden peripheral toning.

359 **1935. Arkansas. Unc 60.**

360 **1936. Arkansas PDS Set. Unc 63. 3 Pcs.**

361 **1936. Arkansas PDS Set. Unc 60. 3 Pcs.**
The obverse on the 1936-P lightly polished.

362 **1938. Arkansas PDS Set. Unc 60. 3 Pcs.**

363 **1936-S. Bay Bridge. Unc 63+.**
Frosty white devices. A hairline away from Gem.

364 **1936-S. Bay Bridge. Unc 63.**

365 **1936-S. Bay Bridge. Unc 63.**

366 **1936-S. Bay Bridge. Unc 60.**

367 **1934. Boone. Unc 63.**

368 **1935. Boone PDS Set. Unc 63.**

369 **1935. Boone. Unc 63+.**

370 **1935-D. Boone. Unc 63.**

371 **1936. Boone. Unc 63.**

372 **1936. Bridgeport. Unc 60+.**

373 **1925. California Jubilee. Unc 60.**

374 **1925. California Jubilee. Unc 60.**
Few obverse rim scrapes.

375 **1936. Cleveland. Unc 60.**

376 **1936. Cleveland. Unc 60+.**

377 **1893. Columbian Expo. Unc 63.**
Mounted in what appears to be a two-part pressed metal holder.

378 **1893. Columbian Expo. Unc 60+.**
Golden rose & blue toning.

379 **1893. Columbian Expo. Unc 60.**

380 **1935. Connecticut. Unc 63.**

381 **1938. Delaware. Unc 63.**

382 **1936. Elgin. Unc 65. (Photo)**

383 **1936. Gettysburg. Unc 63.**

384 **1922. Grant. Unc 60.**

385 **1922. Grant. AU 55.**

386 **1922. Grant With Star. Unc 63. (Photo)**

387 **1924. Huguenot. Unc 60.**

388 **1924. Huguenot. Unc 60.**
Light scratch behind the eye, and bagmarks in the field below "AM".

389 **1925. Lexington. Unc 63.**
Nice strike and clear surfaces. Luster a trifle subdued.

390 **1925. Lexington. Unc 63.**

391 **1918. Lincoln-Illinois. Unc 63.**

392 **1918. Lincoln-Illinois. Unc 60.**

393 **1918. Lincoln-Illinois. Unc 60.**
Brilliant luster beneath clouds of brownish green luster.

394 **1918. Lincoln-Illinois. AU 55.**

395 **1936. Long Island. Unc 63.**

396 **1936. Long Island. Unc 60+.**

397 **1936. Long Island. Unc 60.**

398 **1936. Long Island. Unc 63.**

399 **1936. Lynchburg. Unc 63.**
Touches of golden toning.

400 **1920. Maine. Unc 63.**
Fine mist of chocolate brown toning. Most of the design is struck up bolder than usual, but the "EN" in "CENTENNIAL" is weak.

401 **1920. Maine. Unc 63.**
Touches of gold around the circumference.

402 **1920. Maine. Unc 60.**

403 **1934. Maryland. Unc 60.**

404 **1921. Missouri. Unc 60+. (Photo)**
Iridescent touches of lavender and steel grey.

405 **1926. Oregon Trail. Unc 63.**

406 **1926-S. Oregon Trail. Unc 63.**

407 **1926-S. Oregon Trail. Unc 63.**

408 **1934-D. Oregon Trail. Unc 63. (Photo)**

409 **1937-D. Oregon Trail. Unc 63.**

410 **1920. Pilgrim. Unc 63.**

411 **1920. Pilgrim.** Lavender. **Unc 63.**

412 **1920. Pilgrim. Unc 63.**

413 **1920. Pilgrim. Unc 63.**

414 **1920. Pilgrim. Unc 60.**

415 **1920. Pilgrim. Unc 60.**
Die breaks from the top of "R" through the "Y" in "TERCENTENARY".

416 **1921. Pilgrim. Unc 63.**

417 **1921. Pilgrim. Unc 63.**

418 **1936. Rhode Island. Unc 60.**

419 **1936. Robinson. Unc 63.**

420 **1935-S. San Diego. Unc 63+.**

421 **1935-S. San Diego. Unc 63.**

422 **1936-D. San Diego. Unc 65. (Photo)**

423 **1936-D. San Diego. Unc 65.**
Well struck, frosty. Traces of blue-brown toning.

424 **1935-S. San Diego. Unc 63.** Light Violet Grey Tones.

425 **1935-S. San Diego. Unc 60.**

426 **1926. Sesqui. Unc 63.**
Misty brown toning over very clear surfaces. Some deeper flecks of brown. Just a few contact marks.

427 **Pair of Unc Stone Mountains.**
Both Unc 60+.

428 **1925. Stone Mountain. Unc 63.**
Misty brown, with all devices outlined in chocolate brown.

429 **1925. Stone Mountain. Unc 63.**

430 **1934. Texas. Unc 63.**

431 **1934. Texas. Unc 60.**

432 **1937-D. Texas. Unc 65.**

433 **1927. Vermont. Unc 60.**

434 **1946. Booker T. Washington PDS Set. Unc 63-65.**
The 1946-P is Unc 65.

435 **1948. Booker T. Washington PDS Set. Unc 63+.**

436 **1950. Booker T. Washington PDS Set. Unc 63.**

437 **1949. Booker T. Washington PDS Set. Unc 63.**

438 **1951. Washington Carver PDS Set. Unc 60.**

439 **1953. Washington Carver PDS Set. Unc 63.**

440 **1954. Washington Carver PDS Set. Unc 63.**

441 **1936. York. Unc 65. (Photo)**

442 **1936. York. Unc 60.**

RARE DANAIDES PLAQUE

442A **N.d. (1967-1970). Danaides Plaque.** .999 Silver. Approx. 100 troy ounces. By Paul Vincze. **Unc. (Photo)**
Measures 20¾" x 32". Number 67 of only 75 made. Overall weight 21.6 lbs. (avoir.). Issue price $1,250. and currently estimated at $2,500. Certificate of authenticity included. A product of the Franklin Mint.

COMMEMORATIVE GOLD

443 **1903. $1 Louisiana Purchase/McKinley. Choice Unc 63+/65. (Photo)**
Brilliant luster blazes from exceptional clear satin yellow surfaces. A hint of iridescent misty orange toning adds to the over-all attractiveness of this highly-desirable specimen. An insignificant alloy streak just below the eye, hardly visible without a glass.

444 **1917. $1 McKinley Memorial. AU 50. (Photo)**

445 **1926. $2½ Sesquicentennial. Unc 63. (Photo)**
There is a planchet defect from "ES" in "STATES" to the head of Liberty. Virtually problem-free surfaces and bright luster.

446 **1926. $2½ Sesquicentennial. Unc 63. (Photo)**
Brilliant luster, sharp strike. Lovely satin smooth surfaces. One tiny dig just below Liberty's necklace. Otherwise Gem.

GOLD COINS

PRIVATE GOLD

One of The First Gold Dollars Produced in the United States

447 **Bechtler One Dollar N. Carolina 30 Gr. (Photo)**
The Bechtlers operated a mint in Rutherfordton, North Carolina from 1830-1852. During that period, they issued $1, $2.50, and $5 gold coins in a variety of weights and sizes. The coin in this lot has a straight clip and is soldered above the word "DOLLAR". Otherwise VF.

MORMON FIVE DOLLAR GOLD PIECE

447A **1849. $5. F-VF. (Photo)**

Obverse VF, central reverse (clasped hands) shows slightly more wear. Nicked on obv. rim at approximately 9:00 o'clock and there is a small dig near rim between "H" and "O" of "HOLINESS." On rev. there are small digs between border and "FI," "S.L.," and "L.L." These marks, sustained long ago, are relatively unnoticeable. Very Rare and desirable.

CALIFORNIA GOLD

448 **1871-G. C. 25¢. Octagonal. Lee 36A. VF.**

GOLD DOLLARS

449 **1849. EF 45.**

450 **1850. EF 40.**

451 **1851. EF 40.**

452 **1851. Unc 60. (Photo)**

453 **1852. EF 40.**

454 **1852. EF 40.**

A bit more luster than the one above, but it has a faint hairline scratch diagonally through the date.

455 **1852. EF,** Holed at 12 o'clock.

456 **1853. AU 50.**

457 **1853. AU 50.**

458 **1853. VF.**

459 **1854. Type II. EF. (Photo)**

460 **1854. Type II. EF,** scratches.

Two light hairline scratches, in front of Liberty's nose and across cheek.

461 **1856. VF.**

462 **1857. EF.**

463 **1857. VF,** Scratched and soldered.

464 **1862. EF 40.**

Obverse rim is slightly rough.

465 **1874. Unc 60.**

Tiny obverse rim nick at 7 o'clock.

QUARTER EAGLES

466 **1838. Classic Head VF.**

467 **1853. Fine.**

468 **1854. EF 40.**

469 **1878. AU 50.**

470 **1879. AU 55.**

471 **1861. Unc 60+. (Photo)**

Sharply struck. Moderate luster. A contact mark above the eagle's head, and a few long hairline scratches in the field behind the neck.

472 **1861. AU 50.**

473 **1861. EF 40.**

474 **1903. Unc 63. (Photo)**

Full mint bloom beneath a light clouds of golden orange toning. There are scattered patches of deeper toning. Sharply struck. No noticeable contact marks or scratches.

475 **1903. Unc 63.** Similar to above.

476 **1903. Unc 63.** Similar to above.

477 **1903. Unc 63.** Similar to above.

478 **1904. AU 50.**

Lightly cleaned. Small scratches in front of forehead.

479 **1906. EF 45.**

480 **1908. EF 40.**

Two small digs in headdress.

481 **1908. AU 55.**

482 **1909. Unc 63. (Photo)**

483 **1910. AU 55.**

484 **1910. AU 55.**

485 **1911. EF 40.**

486 **1912. Unc 60.**

487 **1912. AU 50.**

488 **1912. AU 50.**

Small dig near "G" in "GOD". Hairline scratch above "IN".

489 **1912. EF 45.**

490 **1912. EF.**

491 **1913. EF.**

There is a dig in the "Y" of "LIBERTY".

492 **1915. AU 55.**

493 **1915. VF,** lacquer stain.

494 **1927. Unc 60+.**
Lots of bright, original, frosty luster. A few 1mm. scratches on the cheek, and a small dig in front of the mouth. Patch of brown toning through "E" of "AMERICA".

495 **1927. Unc 60.**

THREE DOLLAR GOLD PIECES

496 **1878. EF-AU. (Photo)**
The first three digits of the date are weak. An area of deep brown toning between the tip of the bust and "U" of "UNITED". A thin band of deep brown toning through most of the obverse denticles. Light contact mark in the field under the first "S" of "STATES".

497 **1885. EF, lightly polished. (Photo)**
Small dig in field under "3". Former jewelry piece.

498 **1886. AU 50. (Photo)**
Semi-prooflike surfaces. Small orange stain at lower left reverse. Small dig near the denticles at 7 o'clock, reverse.

HALF EAGLES

499 **1834. VF-EF. (Photo)**
Rim nick below "1" in date. Dig on reverse above left wing tip.

500 **1881. EF 40.**

501 **1881. EF 40.**
Light scratch on cheek.

502 **1881. AU 50.**

503 **1881-S. AU 55.**

504 **1882. Unc 60.**
Mist of coppery-pink toning on the obverse. Small scratch under "T" in "TRUST".

505 **1882. EF, Scratches.**
Two shallow ¼" scratches beneath Liberty's hair bun.

506 **1885. VF. Very Light Scratches On Face.**

507 **1892. AU 55+ ("Commercial Unc"). (Photo)**

508 **1894-O. AU.**

509 **1897. AU 55+ ("Commercial Unc").**

510 **1901-S. Cleaned EF suitable for jewelry.**

511 **1903-S. AU 50.**
Hairline scratches on neck, face, and in obverse fields. Small dig in front of neck.

512 **1907-D. AU 50.**

513 **1909. Unc 60. (Photo)**
1/8" scratch in field under "T" in "UNITED".

514 **1910-D. Unc 60. (Photo)**
Scratches under "B" in LIBERTY. Others on the reverse around the eagle's head.

515 **1914-D. VF 35.**

EAGLES

516 **1848. Fine Detail,** Heavy Scrapes On Face.

517 **1874. Fine.**

518 **1893. Unc 63. (Photo)**
Sharply struck. Brilliant yellow on the obverse, touches of attractive orange-gold toning. One light contact mark on the cheek, and a few scattered hairline bagmarks in the obverse fields.

519 **1901. AU 55.**
Very light scattered contact marks, a very light scratch on the chin.

Please note that a 10% buyers charge will be added to each lot purchased on all purchases.

520 **1908. With Motto. Unc 60+. (Photo)**

Well struck, brilliant luster. There are four tiny contact marks in the reverse field near the rim at 3 o'clock.

521 **1908. With Motto. AU 50.**

Railroad rim left side obverse. Strike a bit weak at central portions of reverse. Clear, pleasing surfaces.

522 **1908. With Motto. EF-AU.**

523 **1910. AU 55. (Photo)**

Clear, satiny surfaces. Railroad rim right side obverse.

524 **1910-D. Unc 60. (Photo)**

A crescent of very light contact marks in the fields between the date and first star. A light contact mark on the cheek. Bright, satiny surfaces.

525 **1911. Unc 60+. (Photo)**

Lustrous and well struck. Light patch of orange toning in bonnet. Some light contact marks in the fields above the eagle's tail and over "WE".

526 **1912. Unc 63. (Photo)**

Attractive satiny-smooth virtually unblemished surfaces. The obverse is fully brilliant, the reverse with traces of light orange toning. A few microscopic contact marks on the jaw and neck.

527 **1915. AU 50. (Photo)**

Scratch on cheek, another on upper part of eagle's wing. Lots of luster.

528 **1915. AU 50. (Photo)**

Surfaces appear to be slightly grainy. May have been in jewelry.

DOUBLE EAGLES

529 **1907. Roman Numerals. Wire edge. AU 55. (Photo)**

Very pleasing example with lustrous, somewhat frosty surfaces. Just a hint of friction on the knee, possibly caused by moving around in the holder. A carbon spot on the eagle's tale feathers mentioned only for identification purposes. Razor sharp wire edge from 9 o'clock through 4 o'clock on the obverse and on corresponding portions of the reverse rim.

530 **1907. Roman Numerals. Wire edge. AU 55. (Photo)**
Another attractive example of this most popular St. Gaudens High Relief design. Traces of misty orange-gold toning in the folds of LIBERTY'S gown, and in the fields surrounding the central figures on both sides. Just a touch of cabinet friction on the knee. There is an almost microscopic nick in the wire edge at 3 o'clock on the obverse, and a very minor edge scrape at 7 o'clock on the reverse, mentioned only for the sake of accuracy.

531 **1908. No Motto. Unc 60. (Photo)**
Miriad of light contact marks.

MISCELLANEOUS

CIVIL WAR TOKENS

All are struck in copper unless noted otherwise.

532 **Maine. Bangor. 1864. Fuld 100A-2a, R-4. VF.**
Some verdigris in the design's recesses.

533 **NY. Albany. Trio of Above Average Store Cards. 3 Pcs.**
N.D. Fuld 10C-1a, R-3. AU. 1863. Fuld 10F-1a, R-3. EF-AU. 1863. Fuld 10G-1a. EF-AU.

534 **NY. Albany. N.D. Fuld 10D-1a, R-4. Red & Brown Unc.**

535 **NY. Albany. N.D. Fuld 10H-1a, R-1. Unc. Almost Full Red.**

536 **NY. Albany. Three High Grade Civil War Store Cards. 3 Pcs.**
1863. Fuld 10A-6a, R-2. AU, 10% or more lustre. 1864. Fuld 10B-1a, R-3. AU, 50% original lustre. 1863. Fuld 10G-1a, R-3. AU. A nice selection for the Albany buff.

Struck Over 1863 C-N Indian Cent

537 **NY. NY City. N.D. Fuld 630AG-5do, R-8. Unc. (Photo)**
The Indian Cent undertype, dated 1863, is plain beneath the design. Light and somewhat spotty toning. Very desirable.

538 **NY. NY City. 1863. Fuld 630M-2a, R-5. EF, toned.**

539 NY. NY City. N.D. Fuld 630M-12ao, R-6. VF+.

540 **NY. NY City. N.D. Fuld 630BH-2a, R-2. AU 55.**
Attractively toned, obverse more like Unc.

541 **NY. NY City. N.D. Fuld 630P-2, R-7. Fine, holed.**

542 **NY. NY City. N.D. Fuld 630S-2a, R-2. Red & Brown Unc.**
Obverse nearly full red, fingerprints, heavier on reverse.

543 **NY. Ogdensburgh. 1863. Fuld 665B-1a, R-4. Reeded edge. Red Unc. (Photo)**
Just enough beginning tone to bring out the highlights of the design. A truly lovely piece.

544 **NY. Troy. N.D. Fuld 890C-2h, R-6. Hard Rubber! Unusual. Unc.**

545 **1863-1864. A Selection of Civil War Tokens of the Patriotic Type. 28 Pcs.**
All copper; listed by Fuld numbers: 10/312, R-1. 11/298, R-1. 29/303, R-2. 36/340, R-2. 36/432, R-4. 37/255, R-3. 43/388, R-2. 51/342, R-1. 54/179, R-2 (2 Pcs.). 110/442, R-1. 111/340, R-3. 119/398, R-1. 135/440, R-2. 136/397, R-1. 138/434, R-1 (2 Pcs.). 164/312, R-1. 168/311, R-1. 174/272, R-1. 189/399, R-1. 214/416, R-2. 225/327, R-1. 226/321, R-4. 254/434, R-1. 255/393, R-1. 390/434, R-3. 450/471, R-1. **EF-AU, average VF.**

546 **A New York Selection of Civil War Store Cards. 8 Pcs.**
Albany. 1863. Fuld 10G-1a, R-3. VF. **Brooklyn.** N.D. 95E-1a, R-2. VF. **New York City.** N.D. 630L-4a, R-2. Fine. 1863. 630M-1a, R-2. VG, scratches. 1863. 630AK-1a, R-2. EF, traces of lustre. 1863. 630AQ.4a, R-1. VG-Fine, scratches. 1863. 630BS-2a, R-2. VF(2).

547 **An Above Average Selection of NY State Store Cards. 7 Pcs.**
NY City. 1863. Fuld 630AQ-6a, R-3. VF-EF (2 Pcs). **Troy.** 1863. Fuld 890A-1a, R-3. EF, uniformly toned. 1863. Fuld 890B-6b, R-1. Brass. Unc. 1863. Fuld 890E-5b, R-3. Brass. Unc. **Waterloo.** N.D. Fuld 940A-2a, R-5. AU. **Watertown.** N.D. Fuld 945A-1a, R-3. AU.

548 **1864. Fuld 128/289. R-7. Gilt. AU 55. (Photo)**
Semi-Prooflike surfaces. Frosty, "cameo" appearance. There are some hairline contact marks in the fields. Cud on the reverse rim above last "N" in "UNION".

549 **1864. Fuld 46/339. Unc.**
Obverse almost fully red, reverse more toned.

550 **1864. Fuld 127/248, R-3. Brass. VF.**

551 **1864. Fuld 128/290, R-9. Brass. VG-Fine.**

552 **1863. Fuld 136/397, R-1. Red & Brown Unc.**

553 **1863. Fuld 206/320, R-2. Unc.**
Almost full mint red save for some darker multi-colored toning on the reverse.

554 **1863. Fuld 210/408, R-2. Unc.**, mellow full rich red

555 **1863. Fuld 222/325, R-5. Brass. Brilliant Unc.**

556 **N.D. Fuld 223/328, R-2. VF+.**
"BY" instead of "BE".

557 **1863. Fuld 239-421. R-4. Unc.**

Uniform tan toning with traces of lustre around lettering and other recessed areas.

558 **Two Very Choice Unc Tokens. Unc 63. 2 Pcs. (Photo)**

No Date (Fuld 51/334) with Ugly Indian obverse, "OUR ARMY" and a narrow wreath around the border reverse. 1863 (Fuld 15/39) Liberty facing left, "NAVY & ARMY" in wreath facing right. Both well struck, and brilliant mint red.

HARD TIMES TOKENS

559 **1837. Low 20. VF.**

Obverse; "EXECUTIVE FINANCIERING", micro scratches on reverse.

Miscellaneous Tokens

560 **Four Miscellaneous Tokens. 4 Pcs.**

No dates. **1)** 5¢. Brunswick, Balk Collender Co. Brass. VF, scratches. **2)** 10¢ "In Trade." J.M. Brunswick & Balk Cos. "Check." White Metal. VF, scratches. **3)** Lauriate head right/arms, "TOKEN OF ESTEEM," above. Brass. VF. **4)** Spiel Marke. Liberty head left, 8 stars. Reverse Eagle with shield, arrows. Brass. F-VF.

SETS

561 **High Grade Set of Flying Eagle & Indian Cents** (No 1856). **Good Through Unc. 58 Pcs.**

A very nice set mounted in a Wayte Raymond single-page holder. **1857** Fine light pin scratch near end of "STATES", **1858 LL** EF 40, **1858 SL** AU 50, **1859** AU 50, **1860** AU 50 carbon under "A" in "STATES", **1861** EF 40, **1862** VF, **1863** AU 50, **1864 CN** Good, **1864 Bronze** R & B Unc 60, **1864 "L"** Fine, **1865** Unc 60, **1866** Fine, **1867** AU 50, **1868** VF, **1869 OVER 68** VF with slight scrape on chin, **1870** Good, **1871** VF with traces of red, **1872** VF, **1873** Unc 60, **1874** Unc 63 about 80% red, **1875** Fine, **1876** VG, **1877** lightly cleaned VF beginning to tone back to natural brown, **1878** VG, **1879** AU 50 light spot after "OF", **1880** AU 50, **1881** R & B Unc 60, **1882** light brown Proof 63 with iridescent pink & blue highlights and a few tiny light spots, **1883** VF, **1884** dark Fine, **1885** Unc 60, **1886** EF detail but two deep scratches in the feathers, **1887** VF, **1888** VF, **1889** pink & brown Unc 60, **1890** VG, **1891** pink & brown AU, **1892** Unc 63 nicely toned but lightly fingerprinted, **1893** AU 50, **1894** Good, **1895** EF 40, **1896** AU spotted, **1897** AU pink & brown, **1898** EF, **1899** AU 50 white spots, **1900** EF, **1901** Brown Unc, **1902** R & B Unc, **1903** R & B Unc, **1904** AU 50, **1905** AU 55, **1906** Unc 60+, **1907** EF, **1908** Unc 60, **1908-S** Unc 60, **1909** AU 50, **1909-S** EF 40.

562 **Complete Set of Jefferson Nickels 1938-1973. Choice to Gem Unc. & Proof. 87 Pcs.**

An exceptionally nice set of Jefferson Nickels housed in a deluxe Dansco Album. Almost all are carefully selected Gem Brilliant Uncirculated, many with full brilliant luster beneath mists of gold, pink, or lavender toning. 1961, 1962, and 1973-S are Proofs. 1965 is from a Special Mint Set.

563 **"Short" Set of Walking Liberty Halves. 1941-1947. AU to Choice Unc. 20 Pcs.**

1941 AU 50, **1941-D** AU 50, **1941-S** AU 55; **1942** Choice Unc light scratch under eagle's chest, **1942-D** Unc 63, **1942-S** Unc 63; **1943** AU 55, **1943-D** Unc 63, **1943-S** Unc 63; **1944** AU 55, **1944-D** Unc 63, **1944-S** Unc 63; **1945** Unc 63, **1945-D** Unc 60, **1945-S** Unc 63; **1946** Unc 63, **1946-D** Unc 63, **1946-S** Unc 63; **1947** Unc 63, **1947-D** Unc 63.

END OF SESSION I

PUBLIC AND MAIL BID AUCTION

SESSION II

LOTS 1001 - 1575

FRIDAY, MARCH 29, 1985
7:00 P.M. SHARP

THE ESSEX HOUSE
160 CENTRAL PARK SOUTH, N.Y.C.
(THE PARK SUITE, 2nd FLOOR)

OBSOLETE CURRENCY

ALABAMA

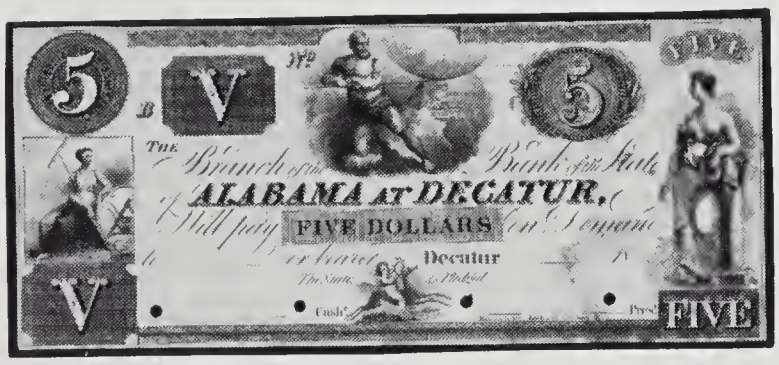

1001 **Decatur.** BRANCH OF THE BANK OF THE STATE OF ALABAMA. **$5.** B. **Proof** by Rawdon, Wright, Hatch & Co., on india paper only (Roscene 2-10). Rarity 10. **Fine,** stained. **(Photo)** **($300-Up)**

An extremely rare note, the bank's issues being paid off and publicly burnt by the state attorney, Francis Strother Lyon. The bank's operations were marked by corruption, incompetence, and favoritism, hence its failure in 1842 after $17 million was sunk into it.

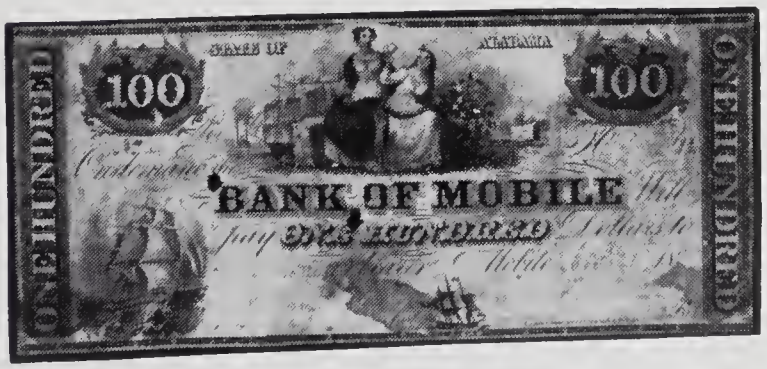

1002 BANK OF MOBILE. **$100.** B. 1855. TC & Co. Unlisted in Roscene. **G-VG,** two punch holes, badly stained. **(Photo)** **($200-Up)**

Please note that a 10% buyers charge will be added to each lot purchased on all purchases.

CALIFORNIA

1002A **Oakland.** W. WILSON, clock, watch maker. TIFFANY commission scrip. **$5.** G.T. Brown, Ligh. S.F. Ca. 5% discount on $100 of goods bought. **Unc. (Photo)** **($100-Up)**

RARE SAN FRANCISCO ITEM

1002B **San Francisco.** Second and Third of Exchange. 1852. Attached. UBSH. **VF,** left border a bit ragged. **($150-Up)**

1002C **San Francisco. "ONE THOUSAND DOLLARS" "In College Currency."** Eagle left, dog in front of chest, two children in round vignette at right. M.D. CARR & CO'S PRINT. **AU.**

CONNECTICUT

1003 **Norwich.** THE THAMES BANK. **$2.** A **Proof** by Draper, Toppan & Co., on india paper only. Wismer-529. **EF,** punched, back soiling. **(Photo)** **($250-Up)**

1004 **Derby Fishing Company group. 48 Pcs.** **($225-Up)**
$1. 1808. (11). **$2.** 1808. (14). **$5.** 1808. (21). **$10.** 1808. (2). Average **Fine**, pinholes.

DELAWARE

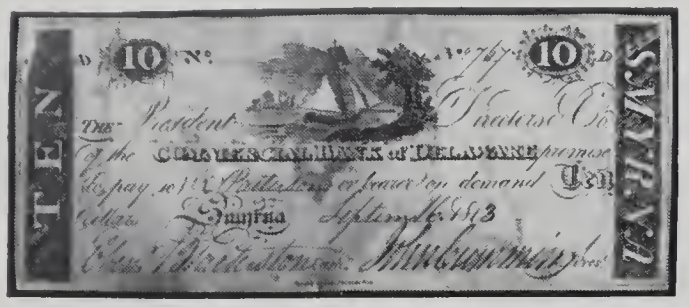

1005 **Smyrna.** COMMERCIAL BANK. **$10.** D. 1813. MDF. Counterfeit. **VG,** corner off top left, body damage left of center, mounted. **(Photo)** **($100-Up)**

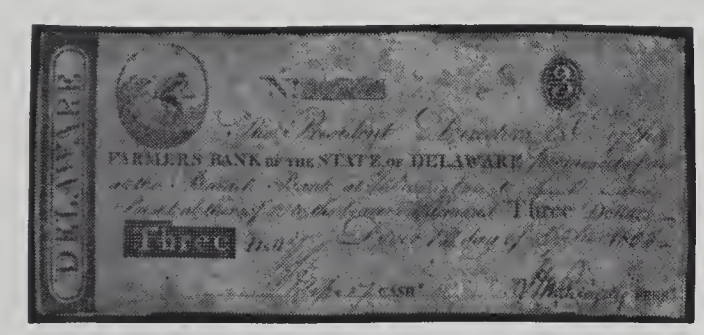

1006 **Wilmington.** FARMERS BANK. **$3.** C. 1805. By "H" (Harrison ?). **G-VG. (Photo)** **($90-Up)**

1007 **Wilmington.** FARMERS BANK. **$5.** A. 1827. FDU. Counterfeit. **G-VG,** ink stained. RARE. **($75-Up)**

1008 **Wilmington.** BANK OF DELAWARE. **$2.** 1839. MDF. Cft. **Unc,** paper folds as made. **(Photo)** **($100-Up)**

1009 **Wilmington.** BANK OF WILMINGTON & BRANDYWINE. **$2.** 1839. MDF. Cft. **Abt. VF.** **($75-Up)**

1010 **Wilmington.** BANK OF WILMINGTON & BRANDYWINE. **$3.** A. 1/1/59. Red and black. ABN, green back. **G-VG.** splits, stains, piece out of the top right edge. **(Photo)** **($75-Up)**

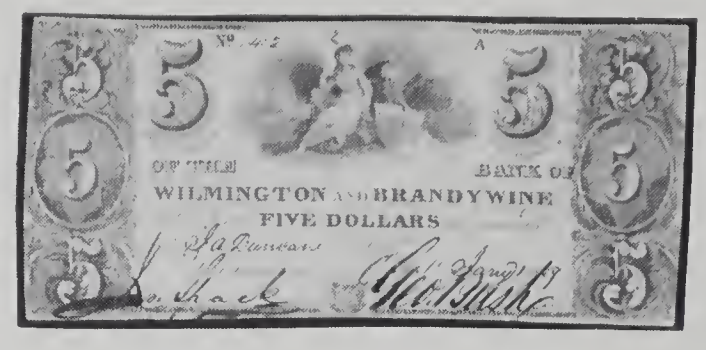

1011 **Wilmington.** BANK OF WILMINGTON & BRANDYWINE. **$5.** A. 1849. DU-UBSH. Cft. **VG. (Photo)** **($100-Up)**

1012 **Wilmington.** BANK OF WILMINGTON & BRANDYWINE. **$5.** A. 1848. DU-UBSH. Cft. **VG,** two ends practically split off. **($35-Up)**

1013 **Wilmington.** BANK OF WILMINGTON & BRANDYWINE. **$20.** B. 1823. MDF. **G-VG,** pen cancelled. **(Photo)** **($100-Up)**

DISTRICT OF COLUMBIA

1014 **Washington.** CHEMICAL BANK. **$10.** B. 7/14/1853. W. Ormsby. **Scarce. VF.** **($60-Up)**

1014A **City of Washington. Columbia Turnpike Roads.** **($350-Up)**
1820. 1 Share. Signed by Daniel Carroll of Duddington, one of the three commissioners appointed by Washington to lay out the new Federal City. Duddington owned the land presently occupied by the Library of Congress, and the Capitol Building. Choice Crisp. Unc.

1014B **City of Washington. Columbia Turnpike Roads.** **($175-Up)**
1820. 1 Share. Same as above. Unc, but stained on left end.

1015 **Selected District of Columbia Notes. 18 Pcs.** **($150-Up)**
1) Anacostia. MERCHANTS' EXCHANGE BANK. $1. 1/1/54. WHHW. "ONE" red. N.Y.C. payment stamp at left. VG. **2) Georgetown.** MECHANICS BANK. $1. 1852. WHHW. Back stamp. Good, corner tip gone. **3)** POTOMAC RIVER BANK. $1. 9/1/55. Ormsby. G-VG., edge splits especially at the right. **4) Washington.** CHESAPEAKE & OHIO CANAL CO. $1. 1840. UBSH. Fine. **5)** COLUMBIA BANK. $1. 1852. DB. G-VG. **6)** $5. 1852. DB. EF-AU. **7)** Same. Unc. **8)** Same, altered to the Kittaning Bank of PA. $5. 1862. DB. G-VG. **9)** COLUMBIA BANK. $20. 1852. DB "TWENTY" red. Unissued. EF. **10)** BANK OF THE DISTRICT OF COLUMBIA. $5. 1858. BC. Massive red tint, white "5 V 5". G-VG, frayed edges. **11)** MECHANICS & TRADERS BANK. $3. Altered to N.Y. Vignette at left obliterated, N.Y. comptroller's seal inserted, red end tints put on. G-VG, edge chinks. **12-13)** MERCHANTS' BANK. $1. A.B. 7/1/52. RWHE. Unc. **14)** $3. 7/1/52. RWHE. VG. **15)** $5. 7/1/52. RWHE. Unc. **16)** METROPOLITAN BANK. $1. 2/1/54. WHHW. "ONE" in red. VG, left edge tear. **17)** $5. 2/1/54. WHHW. Red "FIVE" and back. VG, top edge tear, nipped corner. **18)** BANK OF THE UNION. $2. 1851. RWHE. "TWO" in red. G-VG, body holes top left.

FLORIDA

FLORIDA-GEORGIA TIE NOTE

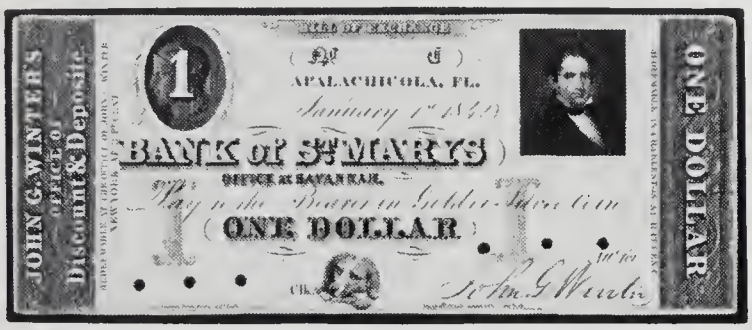

1016 **Apalachicola.** BANK OF ST MARYS (John G. Winter's Office of Discount & Deposite). **$1.** C. **Proof** by Underwood, Bald, Spencer & Hufty on card. (Cassidy-52). **AU,** punch holes. **(Photo)** **($400-Up)**

Winter had banks at Savannah, Augusta, Columbus and elsewhere with redemption at Charleston S.C. and New York at 1½% discount to make sure his notes could be used there. A maverick, he was highly unpopular with the other bankers, who ultimately drove him to the wall in 1842. Very few of his notes remained outstanding as practically all were redeemed. Vignette at right is of Winter.

GEORGIA

1017 **A beginner's collection of Georgia Notes. 55 Pcs.** **($250-Up)**

1-2) Augusta. BANK OF AUGUSTA. 25¢. 50¢. 1863. Typeset. On back of $4 notes, same bank. VF (2). 25¢. unsigned. **3-4)** $1. $2. 1861. DB. VG; Fair, corner off. **5)** $3. 18—. Maverick. Unissued. EF. **6)** $4. 18—. DW. Unissued. Fine. **7)** $5. 1852. RWH. Good, ink corrosion. **8)** $10. 1850. RWHE. F-Good, chinked, small hole. **9-10)** AUGUSTA INSURANCE & BANKING CO. 25¢, 50¢. 1863. Typeset, on back of $10 and $20 notes. VG, VF. **11-13)** $1, $2, $5. 1860-62. ABNCo. Orange and black. Fine, VG, Good. **14)** $10. 1852. DBSH. Good. **15)** $50. 1837. Imprint (?). Fair-Good, repaired, small holes. **16-18)** AUGUSTA SAVINGS BANK. 15¢, 25¢, $1. 1861. Typeset, black & red. Fair, Good, Fair. **19)** CITY BANK. $5. 1852. BC-BA. VG, pinholed. **20)** MECHANICS BANK. $2. 1858. SHD-ABNCo. VG. **21-22)** $5., $10. 1854-6. UBS. VG, G-VG. **23)** $50. RWH. Good, edges rough. **24)** BANK OF THE STATE OF GEORGIA. $1. 1860. BSH-DBSH. VG. **25)** $10. 1846. DSH-SHD. Fair-Good. **26)** UNION BANK. $5. 1854. BA-BC. Good. **27) Macon.** MANUFACTURERS BANK. $1. 1862. RWHE. VG, pinholes. **28)** $2. 1862. ABNCo. VG, pinholed. **29-31)** OCMULGEE BANK. $5, $10, $20. 1838-40. RWH. Good, open tear in top; Fine; Fine. **32) Morgan.** BANK OF MORGAN. $5. 1854. BC-BBC. VG. **33-35) Rising Fawn.** WALKER IRON AND COAL CO. Scrip. 5¢, 10¢, 25¢. 1862. Fair-Good, VF, Fine. **36) Rome.** BANK OF EMPIRE STATE. $1. 1860. ABNCo. Good. **37) Savannah.** BANK OF COMMERCE. $1. 1864. Typeset. Good. **38)** $5. 1859. BC-BBC. VG or better, but ink corrosion holes. **39)** FARMERS & MECHANICS BANK. $1. 1860. ABNCo. VG. **40)** MECHANICS SAVINGS & LOAN ASSOC. 25¢. 1861. Douglas. Fair. **41)** 50¢. 1861. Typeset. VG. **42)** 50¢. 1864. KB. VF+, stains. **43)** $1. 1862. On back of $2 and $3 notes. VG. **44-45)** $2, $2. 1862-64. Typeset, two var. on back of banknotes. VG, Fine. **46)** $5. 1862. Typeset, on back of banknotes. VG-F. **47)** MERCHANTS AND PLANTERS BANK. $5. 1860. ABNCo. G-VG, repaired. **48)** PLANTERS BANK. $2. 1861. DSH-SHD. Good. **49-51)** BANK OF STATE OF GA. $5. 1855-18?? DSH-SHD. Fair, Good, VG. **52)** $10. 1839. DSH-SHD. "PAID 25 PR/CT. GOLD." Abt. Good. **53-54)** $20, $20. One with gold stamp. Abt. Good (2). **55)** TIMBER CUTTERS BANK. $2. 1857. BC. VG, punch hole.

1018 **A dealers lot of Georgia State Notes. 58 Pcs.** **($100-Up)**

A well mixed group including Criswell 's 1, 4, 5, 14, 14A, 15, 15A, 15B, 18, 19, 23, and 26. Fair to Fine, **average Good+.** The 15B has no seal and grades Fair, torn.

1019 **A dealers lot of low grade Bank of the State of Georgia notes. 38 Pcs.** **($115-Up)**

$5. (9 Pcs). and **$10.** (29 Pcs). Varieties (Branch bank/ principal bank; solid letters/ hollow letters) of both denominations. **Abt. Good to Good,** some with edge chinks or tears. **SOLD AS IS - NO RETURNS.**

1020 **A Superb Beginning Georgia Collection. 51 All Different Notes.** **($400-Up)**

An attractive lot including both bank notes and private scrip, printed by several bank note companies. Not only is there no variety duplication, but there is also **no duplication of type!** The grades range from **Fair to AU,** with most VG or above. Very few have any damage, and many are very nice. **SOLD AS IS - NO RETURNS.**

1021 **A Choice Beginning Collection of Georgia State Treasury Notes. 26 All Different Notes.** **($135-Up)**

Georgia State Treasury notes from 5¢ to $100, including Criswell's 1, 2, 4, 5, 6, 7, 8, 11, 11A, 12, 14, 15, 15B, 17, 18, 19, 21, 22, 23, 25, 26, 27, 28, 31, 32, and 33. **VG to Unc.,** mostly in the upper grades. A choice group, with **no duplication. SOLD AS IS - NO RETURNS.**

KANSAS

1022 **Ft. Leavenworth.** MERCHANTS BANK. **$10.** 1854. W. Ormsby. (Wh-135). **Unc.** **($100-Up)**

1022A **Leavenworth.** Check on the Banking House of **Clark, Gruber & Co.** 1863. An item related to the well-known private minting firm located in Denver. Red ink, blue 2 cent documentary stamp at left. Rubber stamp cancelled and spindled. VF-EF, edge splits on top border. **($200-Up)**

KENTUCKY

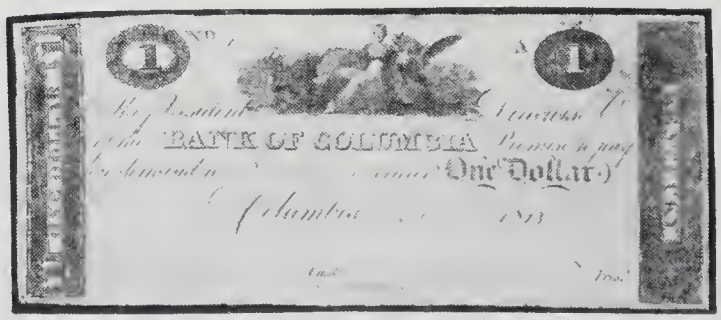

1023 BANK OF COLUMBIA. **1.** A. 1818. MDF. **VG,** repaired top tear. **Very Rare. (Photo)** **($125-Up)**

Please note that a 10% buyers charge will be added to each lot purchased on all purchases.

LOUISIANA

EXCEEDINGLY RARE OBSOLETE PRINTING PLATES

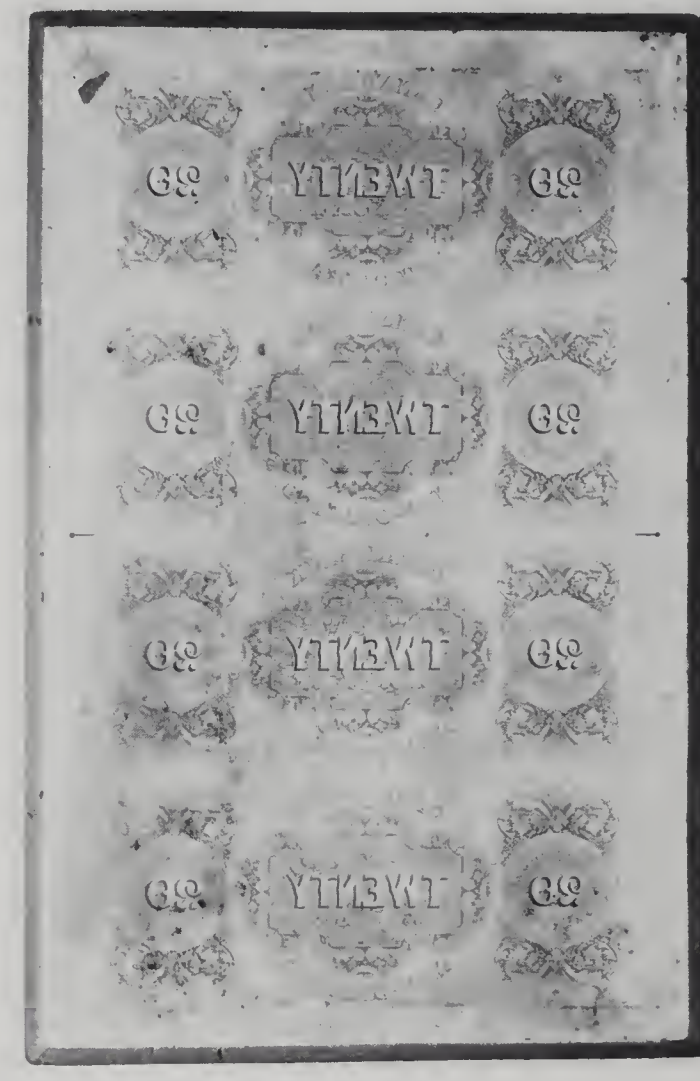

1024 **Pair of Canal Bank $20 steel printing plates. (Photo) ($1,400-Up)**

New Orleans. CANAL BANK. $20. Complete 2 piece set of **intaglio engraved steel bank note plates.** Criswell N-281. ca. 1860's. Set includes the obverse plate and the reverse plate. Rawdon, Wright, Hatch & Edson, N. Orleans & N.Y. The first complete 2-piece set we have ever handled. Both plates are coated with a protective grease, and generally in a remarkable state of preservation. The obverse, 9" x 14", has a dried grease coating with a few scattered rust-colored spots, mostly on the first note. The reverse plate, 9" x 14", has a coating of dried grease, and a scattering of tiny black spots which appear to be discolored dried grease. Surfaces are clean and bright where bits of dried grease have flaked off. Both plates are in their original storage envelopes.

1025 **New Orleans.** MERCHANTS BANK. **$20.** 1857. RWHE-N.O. Green, black, red back. **VG,** split, bald spot, taped. **($60-Up)**

1026 **New Orleans.** N.O., JACKSON & GREAT NORTHERN RR CO. **$1, $2, $3.** 11/16/61. Douglas. Train only ($1, $2); Train, blue "THREE". **VG,** Also, PATERSON IRON WORKS, per Jackson & Co. **25¢.** 1862. Green. **About Good,** edge splits, tape. Same, **50¢.** 1862. **Good,** body holes, frayed edges. **5 Pcs.** **($70-Up)**

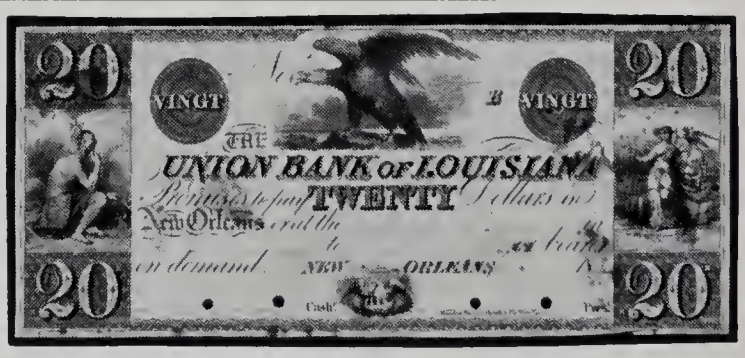

1027 **New Orleans.** THE UNION BANK. **$20.** B. **Proof** by Rawdon, Wright, Hatch & Co., on india paper only. **VF-EF,** punched, foxing stains, mounting remnants, bottom cut into. **(Photo) ($200-Up)**

The Union Bank was chartered in 1832 (charter to expire in 1857) with $7 million of state bonds as its capital. These bonds were paid off in 1852 and the bank became a "Free Bank" with a capital of $1.5 million. Notes of the original bank are therefore quite rare.

1028 **New Orleans.** A Dealers lot of CITIZENS BANK $3 Notes. ABNCo. **Unc.**, Unissued. **74 Pcs.** **($275-Up)**

1029 **A Choice Louisiana group. 4 Pcs.** **($100-Up)**
1) TOWN OF CLINTON. $1. A. 9/1/62. Typeset on back of bill of exchange. VG, top edge tear, piece out of bottom right corner. **2)** CLINTON & PORT HUDSON RR CO. $1. C. 9/1/62. Typeset. Good, badly chinked, edge tears, soiled. **3) New Orleans.** LOUISIANA STATE BANK. $20. 1850. RWHE. Good, split, repaired. **4)** MONROE, VICKSBURG, SHREVEPORT & TEXAS RR CO. $5. 1/13/62. On back of bond. Green, black. G-VG.

LOUISIANA PARISH NOTES

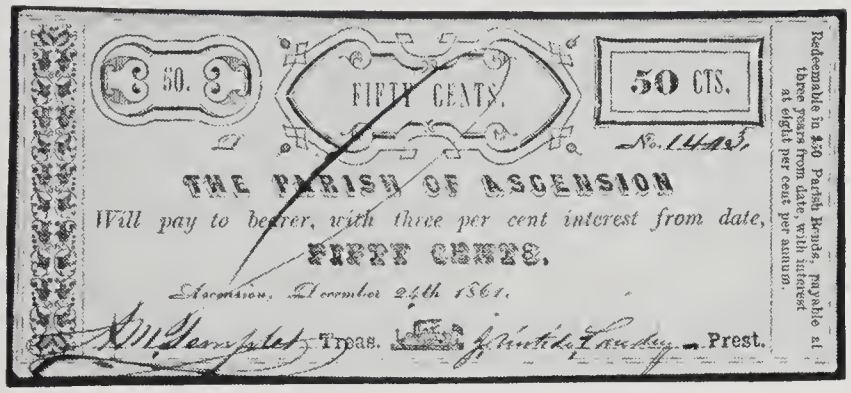

1030 **Parish of Ascension. 50¢.** D. 12/24/61. On back of state militia appointment form. **Fine. (Photo)** **($250-Up)**

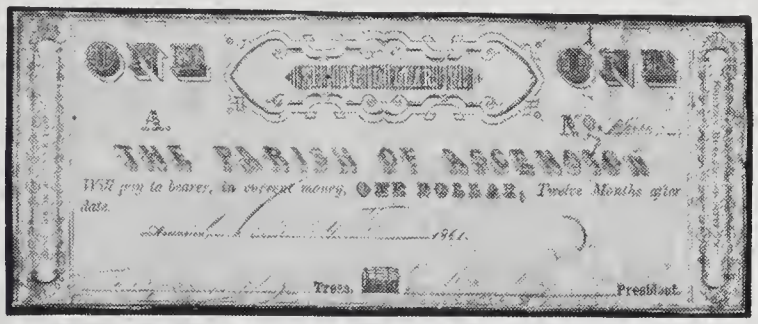

1031 Same. **$1.** A. 12/04/61. Black on brown paper. **Good+**, but top right corner tape repaired, corner mounting remnants, other body cuts. **(Photo)** **($150-Up)**

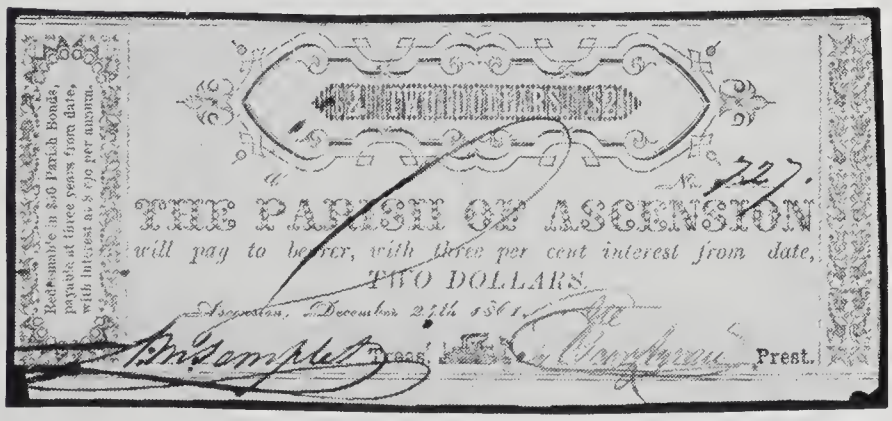

1032 Same. **$2.** C. 12/24/61. On back of state militia form. **Fine+**, lower left corner corroded off by signature ink corrosion. **(Photo)** **($200-Up)**

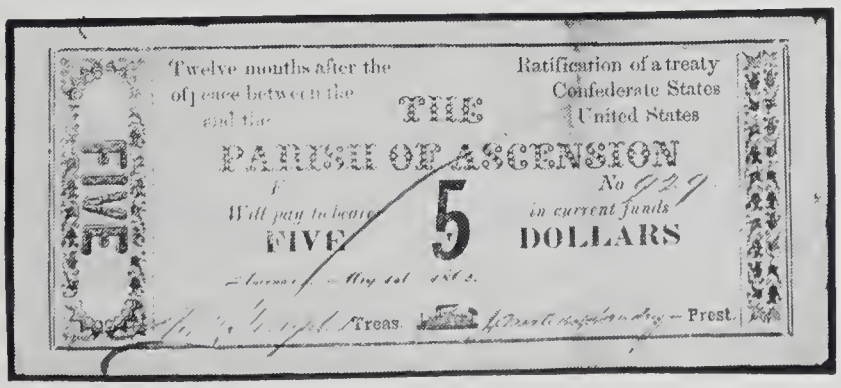

1033 Same. **$5.** F. 5/1/62. **Fine-VF**, fold soiling. **(Photo)** **($250-Up)**

Extremely Rare Parish

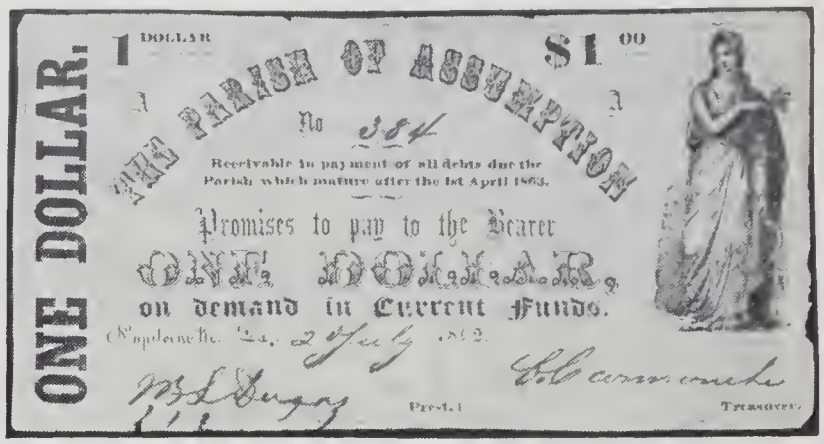

1034 **Parish of Assumption. $1.** A. July 2, 1862. **Fine+**, edge chinks. **(Photo)** **($250-Up)**

1035 Same. **$5.** D. April 2, 1862. **VF-EF**, Weakly printed vignette at top right. **($300-Up)**

Extremely Rare Item
One of Five Known

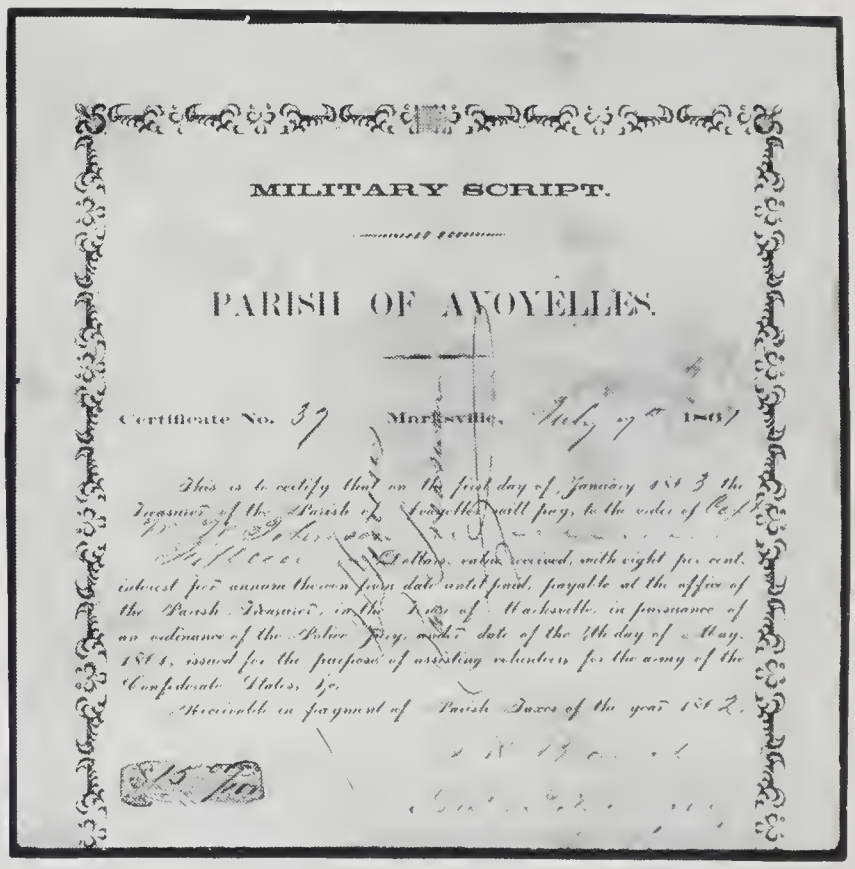

1036 **Parish of Avoyelles. $15.** 7/7/61. "Military Scrip". 8% due 1/1/63. Receivable for 1862 taxes. **VF**, taped splits, water stained. **(Photo)** **($250-Up)**

Scarce Parish

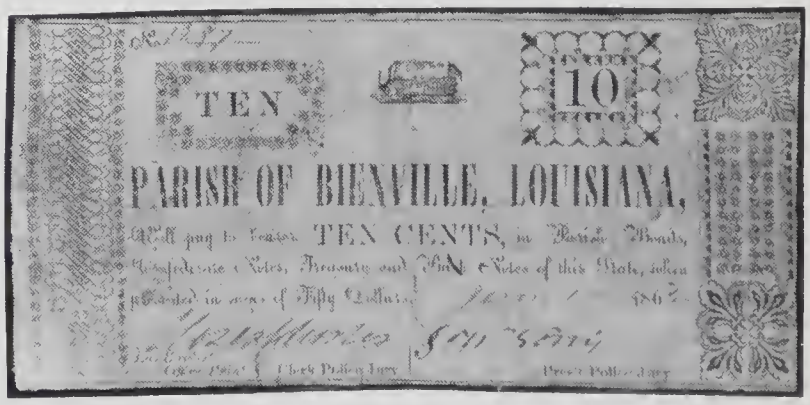

1037 **Parish of Bienville. 10¢.** 6/14/62. Black on brown. steamboat. La. Baptist Office Print. **VG-Fine**, small body holes. **(Photo)** **($200-Up)**

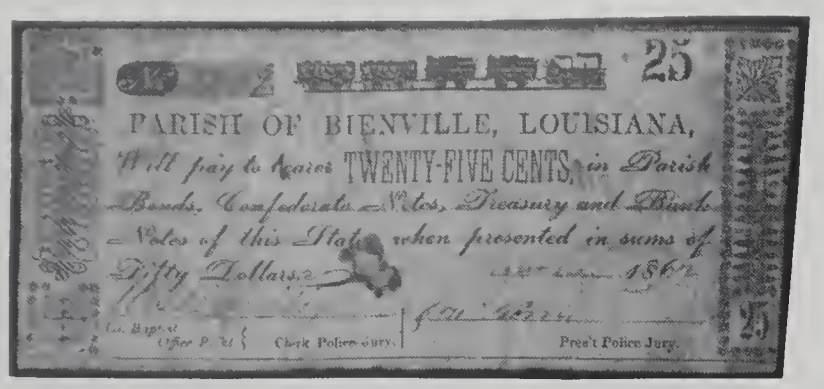

1038 Same. **25¢.** 6/14/62. As last, but train. **VG,** filled center hole, trimmed right border. **(Photo)** **($150-Up)**

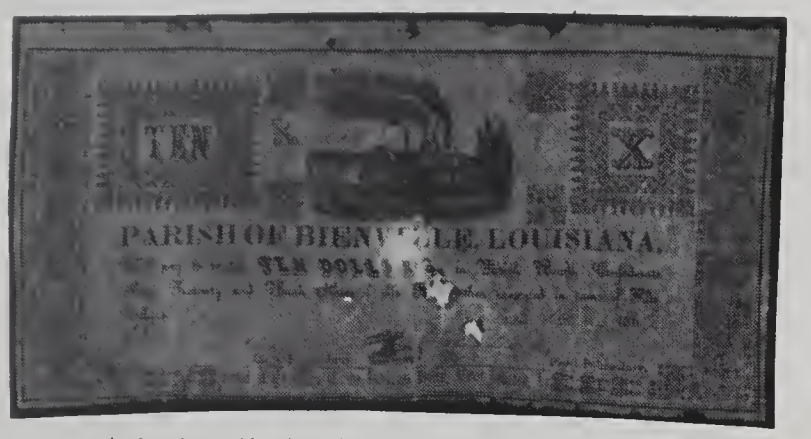

1039 Same. **$10.** 6/14/62. Black on brown. **VG,** large body holes, crudely repaired on back, bottom edge chinks. **(Photo)** **($150-Up)**

Very Rare Note

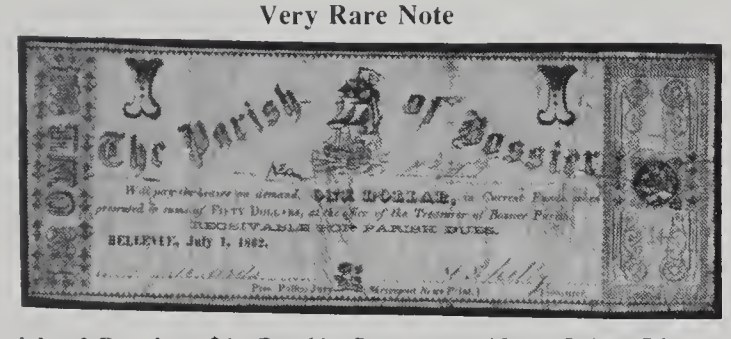

1040 **Parish of Bossier. $1.** 7/1/62. Shreveport News Print. Black on blue laid, red ruled accounting paper. **VG,** fold splits. **(Photo)** **($250-Up)**

Very Rare Parish

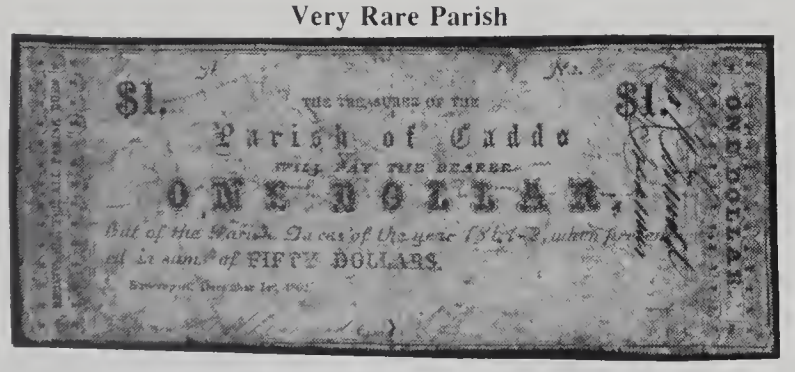

1041 **Parish of Caddo. $1.** A. 12/62. **Good-VG,** various body holes and edge splits filled with paper on back. **(Photo)** **($300-Up)**

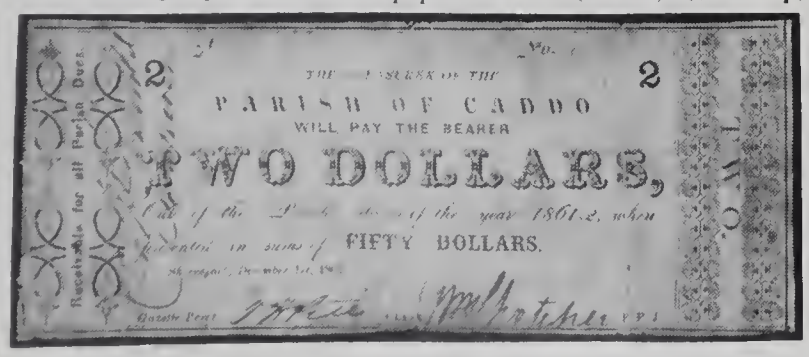

1042 Same. **$2.** A. 12/1/62. Gazette Print. **VG,** edge chinks, fold splitting at right, shaved left border. **(Photo)** **($350-Up)**

1043 **Parish of Carroll. $1.** 7/8/62. (S2). **Fine-VF.** **($60-Up)**

1044 Same. **$10.** 7/8/62. (S2). Red "TEN". **Fine,** back hinges and mounting remnants. **($70-Up)**

1045 Same. **$10.** 7/8/62. (S2). Large yellow "TEN" on back of Bank of Louisiana forms. **Fine,** soiled, fold split holes. Rare. **($120-Up)**

1046 Same. **$10.** As last, scrip lettered date on back of a levee district bond. **F-VF.** Rare. **($150-Up)**

1047 **Parish of Catahoula. 25¢.** April 6, 1862. Green "TWENTY-FIVE CTS", woman top left; dog, safe, center. **G-VG,** fold splits and other petty body holes. **($150-Up)**

1048 Same. **$1.** April 6, 1862. Green "ONE DOLLAR". Indian, tomahawk, left; conestoga wagon center. **Fine,** ink corrosion holes, foxing stains, trimmed and chinked right borders. **($150-Up)**

1049 Same. **25¢.** May 25, 1862. Devil's heads. On brown paper. "II" or 2 bits denomination. **Fine,** petty body holes. **($125-Up)**

1050 Same. **50¢.** May 26, 1862. As last, but "IIII" or 4 bits denomination. **Fine,** but fold soiling, body holes, several slits or chinks in the left edge. **($100-Up)**

1051 Same. **$1.** May 25, 1862. As the last. **F-VF,** petty body holes, back hinges. **($150-Up)**

Scarce Late Issues

1052 **Parish of Catahoula. $2.** October 1, 1862. Devils head design, black on brown paper. **VG,** several thin spots and body holes. **($150-Up)**

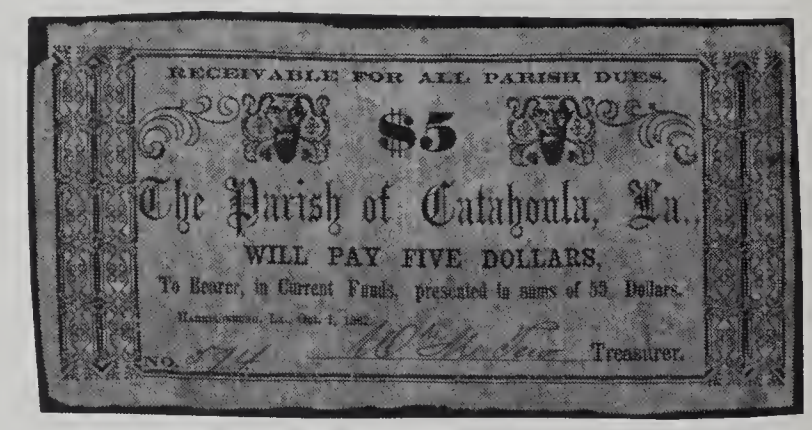

1053 Same. **$5.** 10/1/62. As last. **Fine+.** Back paper mounting remnant, piece cut out of the top left corner, outside the border. **(Photo)** **($200-Up)**

Very Rare Parish

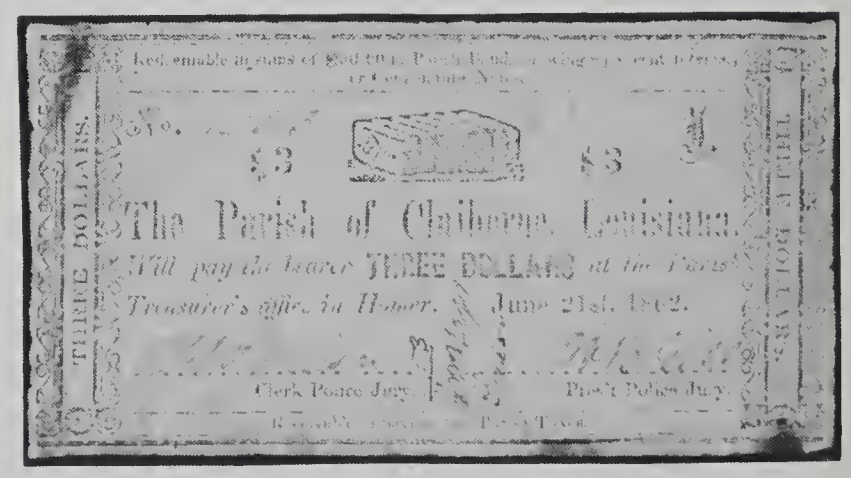

1054 **Parish of Clairborne. $3.** 6/21/62. Black on brown, cotton bale at top. **VG,** soiled filled body hole. **(Photo)** **($250-Up)**

1055 **Parish of Concordia. 50¢.** 4/15/62. Red, black on face, green on back. **F-VF,** two margin pinholes. Hinge stains on back. Scarce. **($30-Up)**

1056 Same. **$1.** 4/15/62. Green, black, red back. **EF.** **($20-Up)**

1057 Same. **$2.** 4/15/62. As last. **VG-Fine,** stained. **($20-Up)**

1058 Same. **$3.** 4/15/62. As last. **VG,** stains. **($30-Up)**

1059 Same. **$5.** 4/15/62. As last. **Fine,** light staining. **($25-Up)**

1060 Same. **$20.** 12/1/62. Red and black face, green back. B. Duncan. **AU,** unissued. **($15-Up)**

Very Rare Parish

1061 **Parish of De Soto. $3.** 3/15/63. Black on blue paper, "3 THREE 3" in red. Shreveport Newsprint. **VG,** fold splits, soiling, a paper clip stain on the back. **(Photo)** **($300-Up)**

Mansfield, the Parish seat, was in the vicinity of General Taylor's victory over N.P. Banks in May 1864.

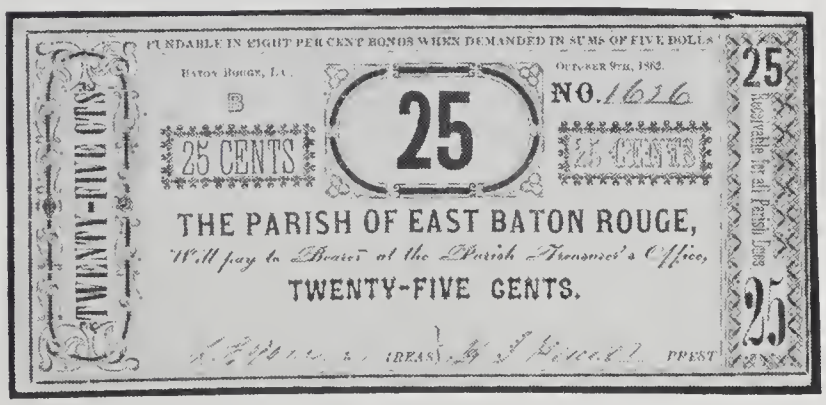

1062 **Parish of East Baton Rouge. 25¢.** B. 10/9/62. Blue on white. **VF,** back side hinge remnants. **(Photo)** **($200-Up)**

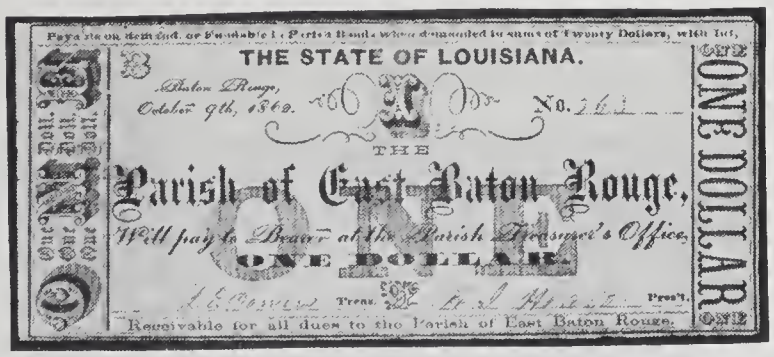

1063 Same. **$1.** B. 10/9/62. Black, green face tint, red "ONE". **VG-F. (Photo)** **($100-Up)**

1064 **Parish of Iberville. 25¢.** A. 1/20/62. Inverted red back. **EF.** **($30-Up)**

1065 Same. **50¢.** G. 4/15/62. Black on brown. **VG,** petty body holes. **($20-Up)**

1066 Same. **50¢.** E. 1/20/62. "50 Cts." in brackets at top, black back. **VF,** two pinholes. **($40-Up)**

1067 Same. **$2.** A. 3/10/62. Black, yellow tint, white "TWO." Liberty and Justice vignettes. Green back. **Fine,** taped tears. **RARE.** **($75-Up)**

1068 Same. **$3.** B. 3/15/62. Green and black, state arms on face, green back. **AU,** folded corner. **($75-Up)**

1069 Same. **$3.** B. 3/15/62. Black and brown, indian woman left. **Fine,** stains, body holes. **($75-Up)**

Excessively Rare Parish Note

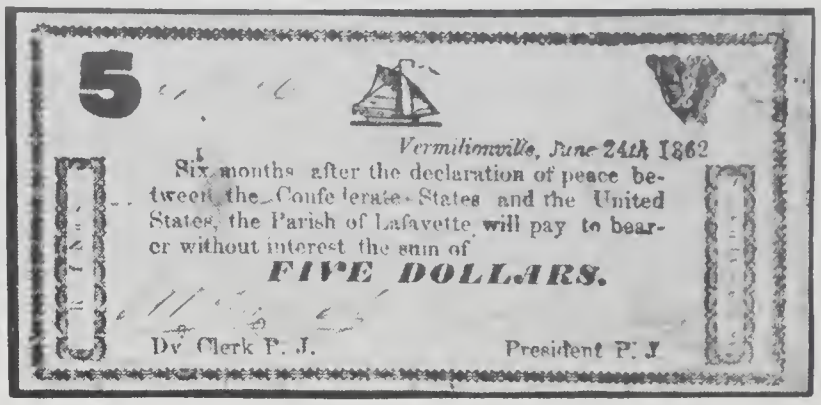

1070 **Parish of Lafayette. $5.** 6/24/62. **VG,** repaired fold splits. **(Photo)** **($400-Up)**

Extremely Rare Yankee Authorized Issue

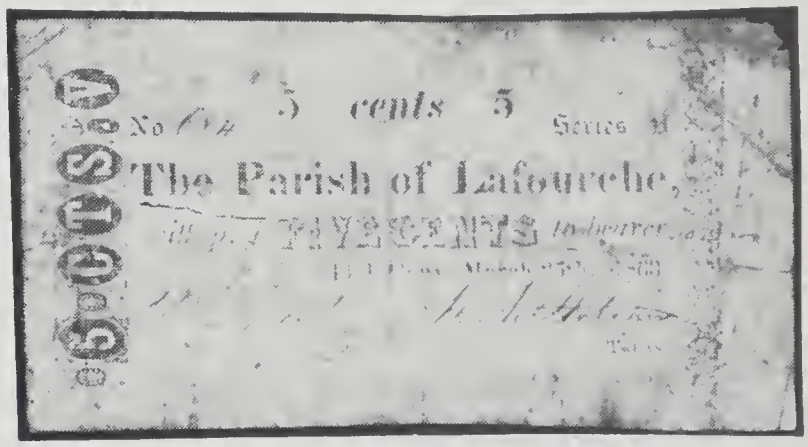

1071 **Parish of La Fourche. 5¢.** B. 3/25/63. Black on white, blue back. **VG,** long horizontal split, much soiling. **(Photo)** **($200-Up)**

Redeemable in U.S. Treasury Notes or in gold and silver whenever U.S. Notes become redeemable in coin.

Excessively Rare Parish

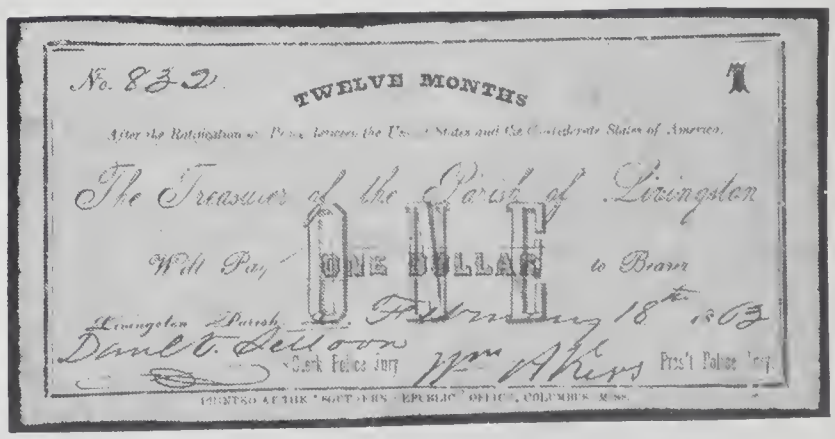

1072 **Parish of Livingston. $1.** 2/18/63. Printed at the "Southern Republic Office, Columbus, Miss.". Black on blue paper, green "One." **VG,** discolorations on back, pinholes. **(Photo)** **($400-Up)**

Please note that a 10% buyers charge will be added to each lot purchased on all purchases.

Very Rare Parish

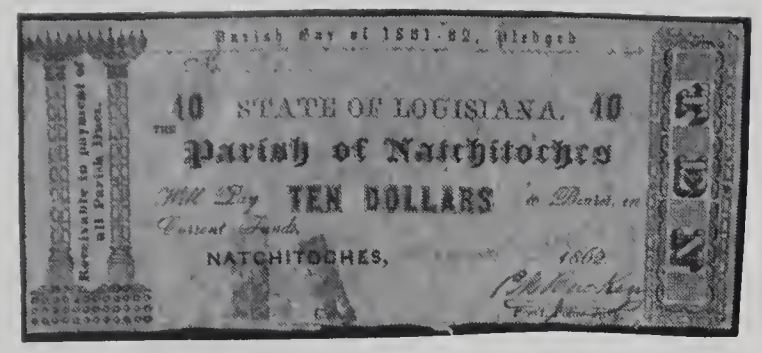

1073 **Parish of Natchitoches. $10.** August 1862. Black on brown paper. **Fine,** two long taped splits in bottom. **(Photo)** **($300-Up)**

1074 **Police Jury, Parish of Point Coupee. 5¢.** 3/24/62. Train, red "FIVE CENTS". **Unc.,** scarce so choice. **($40-Up)**

1075 Same. **10¢.** 3/24/62. Train, green "TEN CENTS." Black on brown paper. **VG,** taped, body holes. **($20-Up)**

1076 Same. **25¢.** 10/24/62. Large train vignette. Blue "TWENTY-FIVE CTS." **Unc.,** wrinkling. **($35-Up)**

1077 Same. **50¢.** 3/24/62. As last, but "FIFTY CENTS" in yellow. **Unc.,** wrinkled. **($35-Up)**

1078 Same. **$1.** 3/24/62. Rea's Print, N.O. Green "ONE". **VF.** **($35-Up)**

1079 Same. **$1.** July 1862. Eagle. Echo print. Black on brown paper. **F-VF,** two small body holes. **($25-Up)**

1080 Same. **$1.** July 1862. As last, arm and hammer, ship, plow, etc. **F-VF,** wrinkling, edge chinks. **($40-Up)**

1081 Same. **$2.** 3/24/62. Red "TWO". **VF,** wrinkling, trivial foxing stains. **($30-Up)**

1082 Same. **$2.** July 1862. Ceres, train, etc., black on brown, Echo Print. **VG-F,** petty edge chinks. **($35-Up)**

1083 Same. **$3.** N.d. Barrell, etc., Echo Print., black on brown. **AU,** wrinkled. Superb! **($45-Up)**

1084 **Parish of Rapides. $5.** 1/1/63. 1861. Taxes pledged. D. Weil, N.O. **Fine+,** corrosion holes at left. **($100-Up)**

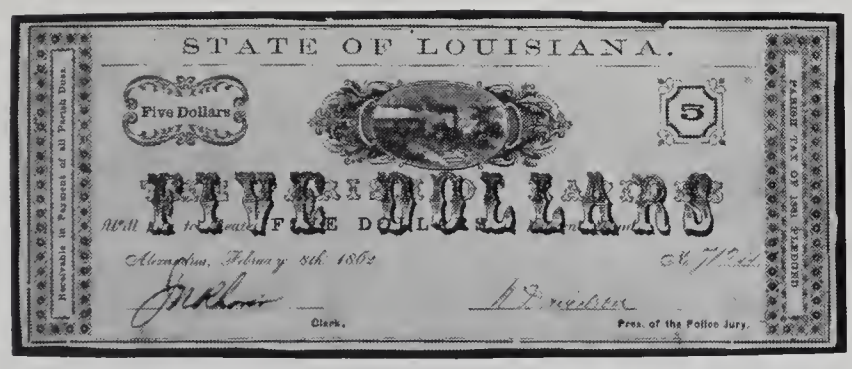

1085 Same. **$5.** 2/8/62. Red on black. **EF,** corner folds, ink corrosion in left signature. **(Photo)** **($175-Up)**

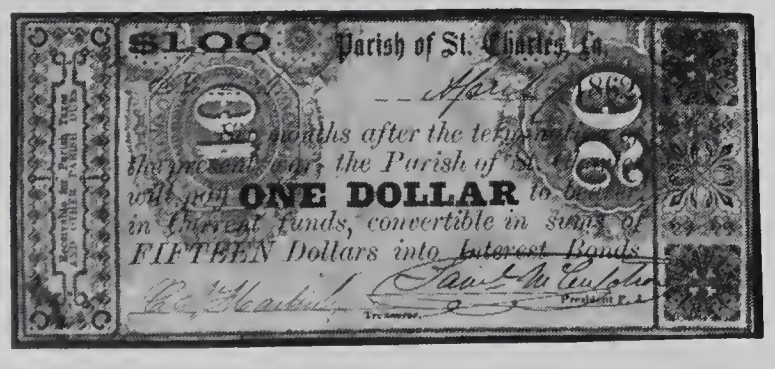

1086 **Parish of St. Charles. $1.** April 1862. On blue tinted backs of $10 and $20 notes of the Bank of Commerce in New Orleans. **VF-EF,** edge nick, pinholes. **(Photo)** **($150-Up)**

1087 Same. **$2.** April 1862. On backs of $5 Notes of the Bank of Commerce. **Fine+.** **($125-Up)**

Excessively Rare Parish

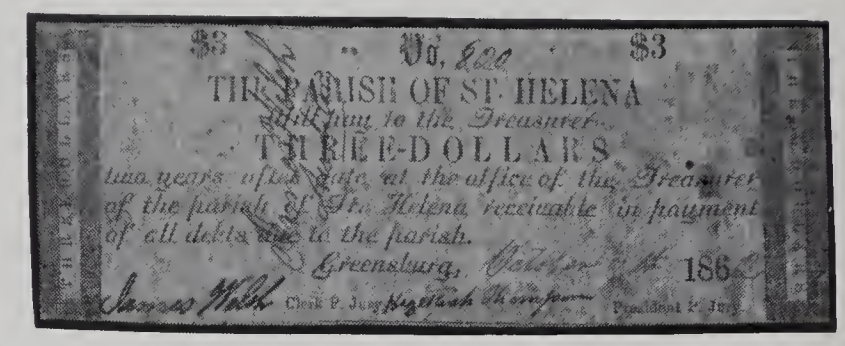

1088 **Parish of St. Helena. $3.** 10/9/62. Black on brown paper. "Vo", not "No" **error** at top. **Fine,** endorsed by the Auditor across the face; a body hole at right center. **(Photo)** **($400-Up)**

Extremely Rare Post War Issue

1089 **Parish of St. James. $5.** 1/4/73. Red, black face; green back. Endorsed on face by Treasurer. **Abt. VF. (Photo)** **($400-Up)**

1090 **Parish of St. John the Baptist. $1.** A. 3/25/62. Black, green "ONE". **AU,** corner fold. Rare so choice. **($100-Up)**

1091 Same. **$1.** A. 3/25/62. As last, but printed on back of coupons of a $500 bond of the 2nd Municipality of New Orleans. **Abt. VF.** **($60-Up)**

1092 Same. **$1.** A. 3/25/62. Similar to last, but printed on plain blue paper. **F-VF.** Scarce. **($75-Up)**

1093 Same. **$3.** B. 3/31/62. Red "THREE", similar design to last, printed on backs of 2nd Municipality $500 bond coupons. **F-VF.** **($50-Up)**

1094 Same. **$5.** A. 3/21/62. Red "V" and "FIVE", printed on back of 2nd Municipality bond and coupons. Printing void at left. **VF,** body hole at left. **RARE. (Photo)** **($200-Up)**

1095 **Parish of St. Landry. 50¢.** 7/19/62. Blue and red ruled blue accounting paper, Greek border design at left. **VF-EF.** **($30-Up)**

1096 Same. **50¢.** 7/19/62. Blue on blue, foliage borders. **Fine.** **($25-Up)**

1097 Same. **$1.** 7/19/62. Blue on blue. Error "1$" at top right. **VG-F,** soiled back, trimmed at right. **($20-Up)**

1098 Same. **$1.** 7/19/62. Blue on blue, dentical border at left. **Fine,** soiled back. **($20-Up)**

1099 Same. **$1.** 7/19/62. Greek border design at left. **Fine+.** **($25-Up)**

1100 Same. **$1.** 7/19/62. 125mm x 52mm (large), Greek bordered note on blue laid paper. **VF,** scarce variety. **($30-Up)**

1101 Same. **$5.** August 20, 1861 Ordinance. 8% 1861 tax note. Black on blue. **AU,** rounded top right corner, **best known.** **($125-Up)**

A Superb Offering of Choice St. Martin Notes

1102 **Parish of St. Martin. $1.** 4/1/62. Black, green on brown paper. Due 1 year at 8% interest. 1830's train. **VF.** **($50-Up)**

1103 Same. **$1.** 4/1/63. As last, but due in 2 years. **VF-EF.** **($75-Up)**

1104 Same. **$1.** 4/1/63. Same as last, "ONE" in left border solid, due in 1 year. **VF-EF.** **($75-Up)**

1105 Same. **$1.** 4/1/63. As last, but due in 2 years. **F-VF.** **($60-Up)**

1106 Same. **$1.** 4/1/63. "B" close to left border, similar solid "ONE" but different left border than last. Due in 1 year. **AU.** **($60-Up)**

1107 Same. **$1.** 4/1/63. As last, but due in 2 years. **AU.** **($75-Up)**

1108 Same. **$2.** 4/1/63. Hollow ornamental "TWO" in left border. 1830's train. "TWO" in blue, green back. 8% one year note. Ptd. by L.T. Burnett. **AU,** trimmed right top border. **($100-Up)**

1109 Same. **$2.** 4/1/63. As last, payable 2 years after date. **Unc.,** unevenly cut. **($100-Up)**

1110 Same. **$2.** 4/1/63. Solid "TWO" in border at left. Box-shaped railroad cars, "B" far from border. Due in one year. **VF-EF.** **($75-Up)**

1111 Same. **$2.** As last, but due in two years. **VF.** **($75-Up)**

1112 Same. **$2.** 4/1/62. As last, but "B" near left border, two last cars in train regularly shaped. **AU,** corner folds, unevenly trimmed bottom border. **($100-Up)**

1113 Same. **$2.** 4/1/63. Green "TWO" and back; box shaped train cars; "TWO" in left border hollow and ornamental. Due in one year. **F-VF.** **($60-Up)**

1114 Same. **$2.** Same as last, due in two years. **Abt. VF,** top edge roughly cut. **($75-Up)**

1115 Same. **$2.** 4/1/63. "TWO" in left border solid, boxed shaped train cars, "B" far from border. Due in 2 years. **Fine,** top edge rough. **($75-Up)**

1116 Same. **$2.** 4/1/63. "B" near left border, train cars regularly shaped. Due in one year. **VF-EF.** **($90-Up)**

1117 Same. **$2.** As last, due in two years. **F-VF.** **($60-Up)**

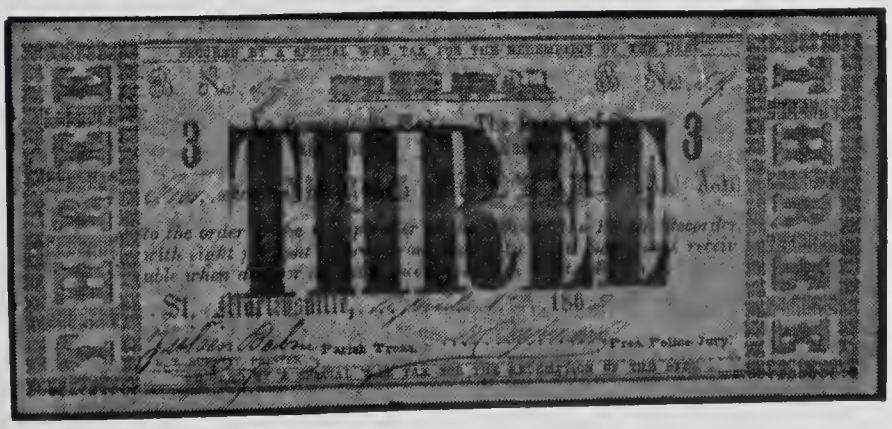

1118 Same. **$3.** 4/1/62. "THREE" in large red letters, green back. 8% note due in two years. **VG-Fine.** RARE. **(Photo)** **($300-Up)**

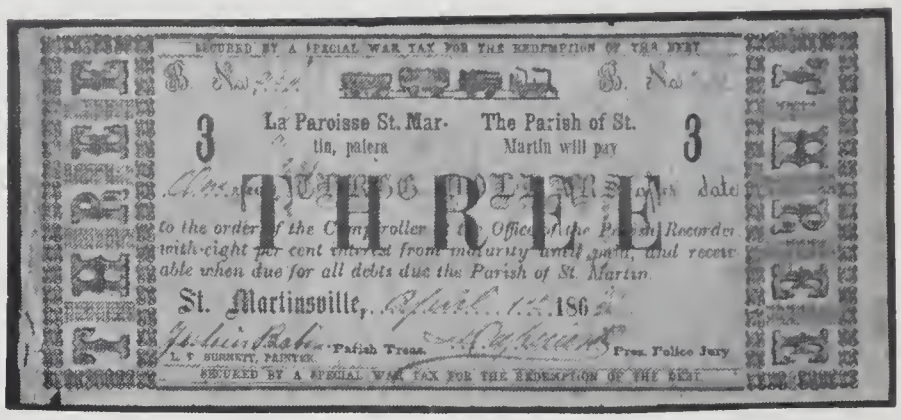

1119 Same. **$3.** 4/1/62. Small "THREE" in green, box like train cars as last. **EF,** bottom edge chinks, etc. in lower left corner. **(Photo)** **($200-Up)**

1120 Same. **$5.** 4/1/62. "FIVE" in red on face, green back, arm & hammer, etc. vignette, ornamental "5" at left. Due 2 years after peace. L.T. Burnett, printer. **VF-EF.** **($125-Up)**

1121 Same. **$5.** A. 4/1/62. As last, "FIVE" in left border solid, border circles, solid serial letter. **Unc.** **($150-Up)**

1122 Same. **$5.** As last, hollow serial letter "A" at left, fluting in border, **Abt. VF.** **($125-Up)**

1123 **Parish of St. Mary. 25¢.** Sept. 1862. Black on brown. White & Son. **VG-Fine,** soiled. **($125-Up)**

1124 Same. **50¢.** July 1862, otherwise as last. **VG,** body holes, much above average for type. **($125-Up)**

1125 Same. **50¢.** 1862. Black and red "50 Cts" on blue. **Fine,** but top left corner restored, a piece restored in the left bottom edge, other repairs, pinholes and staining. Still quite rare. **($60-Up)**

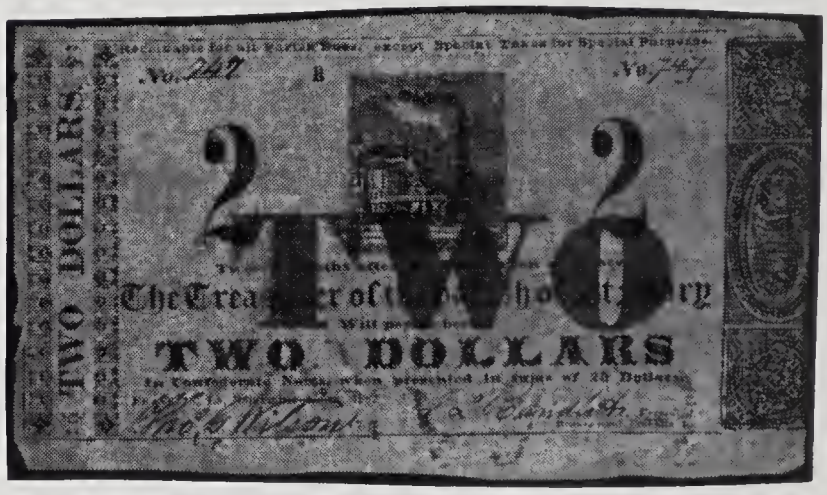

1126 Same. **$2.** Sept. 1862. Train, blue "TWO" Banner Print. **VF.** paper folding lower right corner, trimmed and chinked edges. **(Photo)** **($150-Up)**

1127 Same. **$3.** C. July 1862. Black and red "THREE" on white. **Unc.,** ink corrosion holes, uneven right edge. Quite rare. **(Photo)** **($150-Up)**

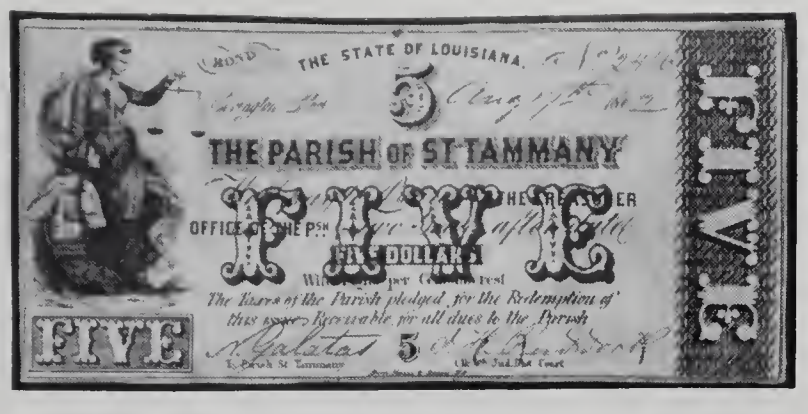

1128 **Parish of St. Tammany. $5.** 1862. Pessou & Simon, N.O. Red "FIVE", black on blue paper. **VG-Fine. (Photo) ($200-Up)**

1129 **Parish of Tensas. $3.** 6/27/62. Red, brown, three vignettes. **F-VF. ($75-Up)**

1130 Same. **$4.** 4/15/62. As last. **VG,** top border trimmed at right. Very Rare and popular denomination. **(Photo) ($200-Up)**

1131 Same. **$5.** G. April 4, 1862. As last. **VF-EF,** lower left corner outside border torn off. Still choice. **($100-Up)**

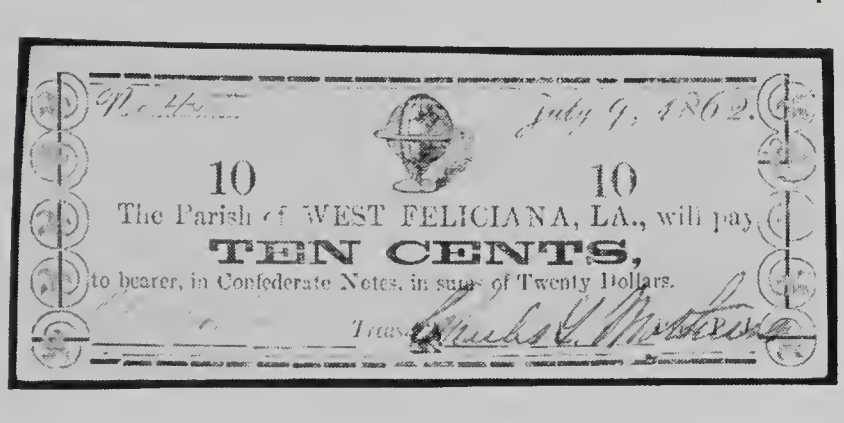

1132 **Parish of West Feliciana. 10¢.** 7/9/62. Globe. On back of Irving Bank promissory note. **Unc. (Photo) ($200-Up)**

1133 Same. **$2.** 7/9/62. Barrel with tools and produce; steamboat. On back of Williamsport, La. 1800's promissory note of D. Levy & Co. **VG. ($400-Up)**

MAINE

1134 **Augusta.** CITIZENS BANK. **$50.** 1/27/41. (W.16). **Unc. ($75-Up)**

1135 **A nice lot of Maine bills. 17 Pcs. ($150-Up)**

1-3) Bangor. SAMUEL VEAZIE per Veazie Bank. 5¢, 10¢, 25¢. (W.231, 232, 233). Fine (3). **4-6) Calais.** WASHINGTON COUNTY BANK. $1, $5, $10. (W.14, 17, 18). 1835-39. Fine (3). **7-8) Ellsworth.** HANCOCK BANK. $2, $5. (W.12, 16). 1853-54. Fine, VG. **9-11) Fairmount.** NEW ENGLAND BANK. $10, $20, $20. (W.1, 2, 2). Unsigned remainders. EF, EF, Unc., all 3 cut-cancelled. **12) Frankfort.** FRANKFORT BANK. $5. (W.5). Dry good advertisement stamped on back. Fine. **13) Hallowell.** AMERICAN BANK. $5. (W.8). VG-F. **14) Portland.** UNITED STATES FOREIGN & DOMESTIC EXCHANGE CO. $2. (W.248). 1839. AU, closely trimmed on left. **15-17) Sanford.** SANFORD BANK. $2, $5, $5. (W.21, 28, 29). 1860-61. VG, Fine, Fine.

MARYLAND

1136 **Baltimore.** BANK OF COMMERCE. **$5.** D. **Proof** by Toppan, Carpenter & Co., red screen, black, on india paper only. **Unc.,** nine small punch cancellation holes in the signature blocks. **(Photo) ($400-Up)**

MASSACHUSETTS

1137 **COCHITUATE BANK group with bankers and advertising stamps. 31 Pcs. ($90-Up)**

$1. 1849. RWHE-NEBNCo. (2). **$1.** 1851-52. RWHE-NEBNCo. Same, but with red "ONE". (7). **$2.** 1849-50. RWHE-NEBNCo. (2). **$2.** 1850. Same, but with red "TWO". (2). **$3.** 1850. RWHE-NEBNCo. (2). **$3.** 1850. Same, but with red "THREE". (3) **$5.** 1849-50. RWHE-NEBNCo. (3). **$5.** 1850-53. Same, but with red "FIVE". (10). Fair to VG, **average Good+.**

1138 SPRINGFIELD BANK. **$1.** Specimen on waxy paper by Danforth, Bald & Co. Wismer-2123, red tint all across face. Thin paper fold void on face; six punch holes. **Extremely rare. (Photo) ($300-Up)**

1139 **MASSACHUSETTS Scrip group. 5 Pcs. ($75-Up)**

1-2) Private scrip payable at the Provincetown Bank. 50¢, 75¢. Unissued; EF, AU. **3-5)** David Conwell (ship chandler) per the Provincetown Bank. 5¢, 10¢, 25¢. 11/28/62. J.H. Bufford. Blue backs. Unc., wrinkling, unissued.

MICHIGAN

1140 **Adrian.** RAILROAD BANK. **$1. Progress proof** by W.L. Ormsby on card. Signature blocks absent, without plate letter. **($100-Up)**

1141 **Brooklyn.** MERCHANTS BANK OF JACKSON COUNTY. **$2.** 1840. RWH. **Fine. ($60-Up)**

1142 **Michigan bank note group. 14 Pcs. ($85-Up)**

1) Adrian. RAIL ROAD BANK. $5. 1853. TCC. Fine, body split, small edge tear. **2) Ann Arbor.** GOVERNMENT STOCK BANK. $1, 1851. DB. Good. **3-5)** BANK OF WASHTENAW. $1, $2. 1854. DW. VG, VG+. $3. 1835. DTL. Unsigned remainder. VF. **6) Detroit.** PENINSULAR BANK. $5. 18—. ABNCo. Unsigned. VG, but torn in two and mended together. **7-8) State.** BANK OF MICHIGAN. $3, $5. 18—. LYMAN'S PROTECTION NOTES. ABNCo. Unissued Remainders. Unc. (2) **9-10) Eagle Harbor.** CENTRAL MINING CO. $5, $10. 1869. No imprint. Fine (2), both with one punch-hole. **11-13) Manchester.** BANK OF MANCHESTER. $2, $3, $10. 1837. RWH. VG-F, cut cancelled (2), the $10 EF. **14) Marshall.** BANK OF MICHIGAN. $1. 18—. ABNCo. Unissued remainder. EF.

1143 **Michigan Obsolete Group. 21 Pcs.** **($175-Up)**

1) Adrian. ERIE AND KALAMAZOO RR CO. $1. 8/1/53. TCC. Red "ONE." **2)** $1. 8/1/54. VG. **3)** $2. 8/1/53. TCC. Red. VG. **4)** Same. B. "0" stamped on face. VG. **5) Ann Arbor.** BANK OF WASHTENAW. $1. 1854 (written). DW. Unc. **6)** $1. 5/1/54 (ptd). VG. **7)** $2. 1854. DW. G-VG. **8)** $3. 1835. DTL. Part filled in. Unc. **9)** BANK OF CLINTON. $5. 1837. RWH. G-VG. **10) Detroit.** DETROIT BANK. $5. 1806. Perkins print. EF. aged. **11)** BANK OF MICHIGAN. $1. 1839. Durand. Good. **12) Flint Rapids.** FARMERS BANK OF GENESSEE COUNTY. $5. 1838. RWH. 2 signed vignettes by Geo. Hatch. A. Durand. VG. foxing. **13) Monroe.** MERCHANTS & MECHANICS BANK. $5. NEBN. Unissued. Unc. **14)** BANK OF RIVER RAISEN. $5. 1832. RWH. Good. **15)** RIVER RAISEN & LAKE ERIE RR CO. $2. 1865. Baldwin. VG. nearly torn in half. **16)** Same. Tobacco ad on back. G-VG. clipped corners. **17)** $3. 1865. Baldwin. G-VG. **18)** TECUMSEH BANK. $1. RWH. Unissued. Unc. **19)** $5. RWH. Unissued. AU. **20) Mt. Clemens.** BANK OF MACOMB COUNTY. $1. 4/1/58. RWHE-ABN. Red "ONE." Unissued. VF. **21)** $5. 4/1/58. RWHE-ABC. Red "FIVE." Unissued. EF.

MISSISSIPPI

1144 TREASURER OF THE CORPORATION OF BROWNSVILLE. **$1.** D. 1837. Morris. Phila. **Unlisted. Abt. VG,** bottom edge tear, blue mounting paper on back. Ex Affleck. **($200-Up)**

1145 BROWNSVILLE SAVINGS BANK. 187-. **Proof** check by Continental Bank Note Company, on india on card. Three good vignettes. Ex Vacca sale, lot 551, where it realized $180. **Unc. (Missouri).** **($125-Up)**

1146 **Columbus.** J.W. HUDDLESTON. **50¢-25¢-12½¢.** Sheet. 183-. (L-32). Rarity 7. Others unlisted. On backs of CSA funding certificates for Columbus in 1864. **Fine,** left edge notes chinked. **(Photo)** **($400-Up)**

1147 **Corinth.** CONFEDERATE STATES EXCHANGE. **$2.** (L-10). Rarity 7. Ex D.C. Montgomery Collection. **VG,** but several damaged areas at the right, mounted on card. **($200-Up)**

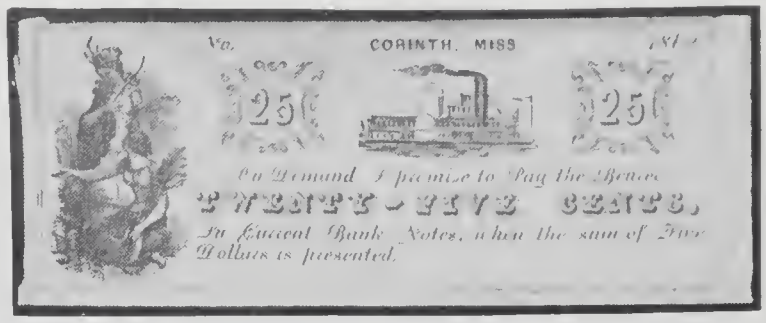

1148 **Corinth.** KINCAID & DUNCAN. **25¢.** 1862. Blue paper. Ex Affleck. **EF,** unissued. **(Photo)** **($200-Up)**

UNLISTED NOTE

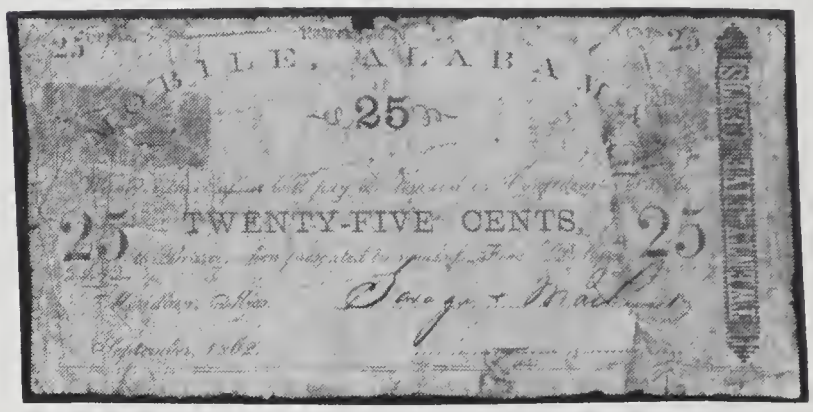

1149 **Meridian.** SAVAGE & MADISON (?). **25¢.** September 1862. Receivable at Mobile. Ala. **Good,** soiled, tape splits. **(Photo)** **($100-Up)**

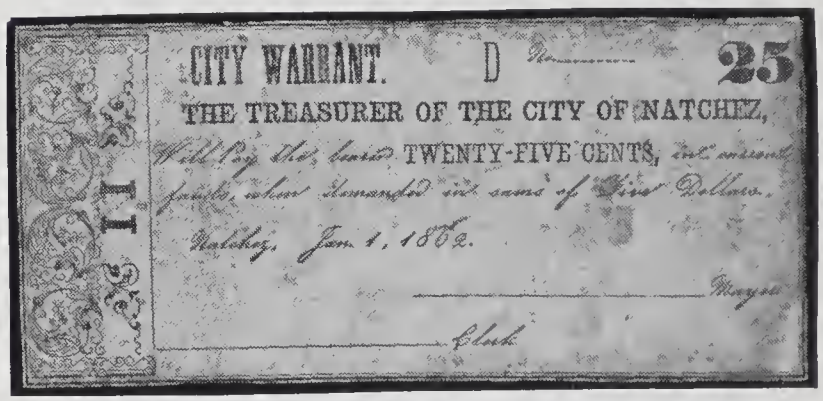

1150 TREASURER CITY OF NATCHEZ. January 1. 1862 Set. **25¢, 50¢, $1.** All D. On back of watermarked bill of exchange. **Good-VG. 3 Pcs. (Photo)** **($300-Up)**

1151 **CITY OF NATCHEZ BLUE MONEY. 2 Pcs.** **($100-Up)**

1) 50¢. B. Nov. 1. 1862. on back of $2 Mississippi Cotton Co. note. G-VG. long tear in left side. **2) 50¢.** B. 4/15/63. on back of $5 Mississippi Cotton Co. note. VG. Both L-25, but not as rare as listed.

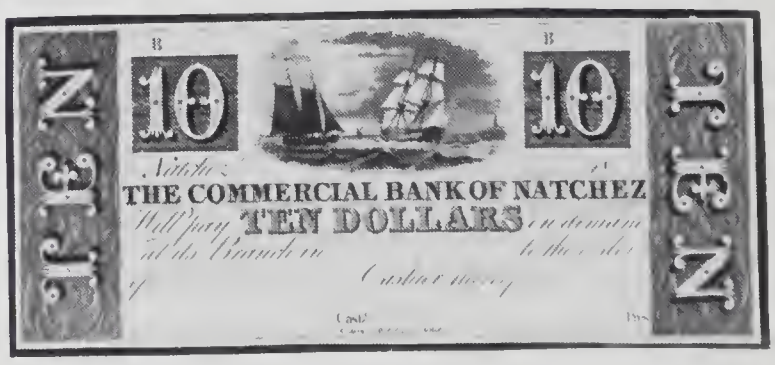

1152 **Natchez.** COMMERCIAL BANK. **$10.** B. **Proof** by Underwood. Bald. Spencer & Hufty on card. (L-35). Rarity 7. **Unc.,** mounting remnants on back. cut outs in the signature blocks. **(Photo)** **($200-Up)**

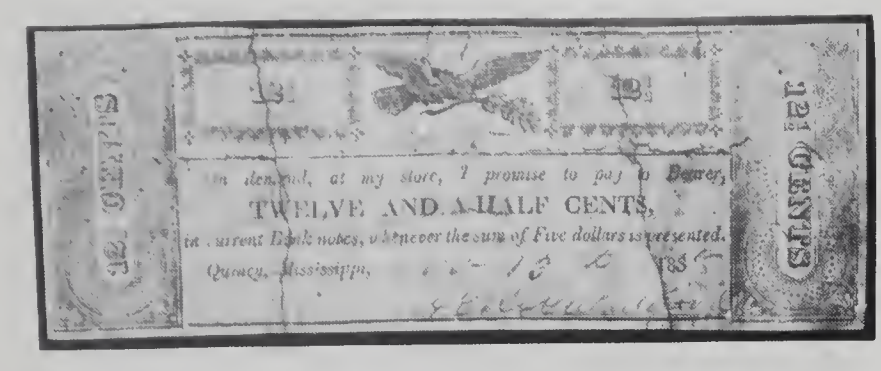

1153 **Quincy.** A.G. & H. GREENWOOD. **12½¢.** (L-1). Rarity 7. Ex D.C. Montgomery Collection. **G-VG,** three long repaired splits; much soiled. **(Photo)** **($200-Up)**

UNLISTED RARE CARD MONEY ITEM

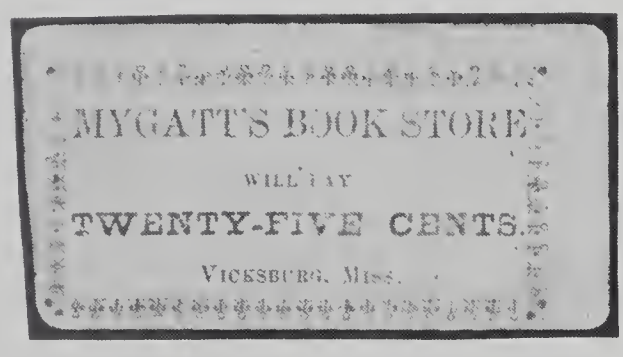

1154 **Vicksburg.** MYGATT'S BOOK STORE. **25¢.** Black on yellow, endorsed on back. **Abt. VF. (Photo)** **($125-Up)**

1155 **Central Mississippi Group. 5 Pcs.** **($100-Up)**
Holly Springs. 1) 10¢. (L-17, unlisted var. no imprint). G-VG. **2) 25¢.** OA. (L-18). Fine, printing void at right. **3) Same,** but L-15, printed by Douglas, G-VG. **4) 50¢,** S. (L-19). VG, unevenly cut. **5) 50¢.** 1A1. No imprint but by Douglas. G-VG.

1156 **A Mississippi Group. 12 Pcs.** **($100-Up)**
1) STATE. $10. (Cr.17A). Fine, closely trimmed. **2) $3.** (Cr.26). Unc. **3) $2.50.** (Cr.27). Unc. **4) Brandon.** MISSISSIPPI & ALABAMA RR CO. $5. 1838. DTL. Fine. **5) $10.** 1838. DTL. Bright red back. VG-F, shaved bottom border. **6) $10.** 1837. DTL. Payable Merchants Bank, N.Y. Fine, soiled. **7) $20.** 1837. DTL. 4 men, two trains, ships. VG. **8) $25.** 1837. DTL. Women center. Fine. **9) Holly Springs.** EXCHANGE OFFICE. $5. RWH. Blue. Unissued, on backs of La. State notes. (Cr.4-8). VF-EF. **10) $10.** VF, taped tear. **11) $20.** as last. VF, taped tear. **12) Natchez.** MISSISSIPPI RR CO. $20. 1839. DTL. 5% post note. Fine, endorsed on back.

MISSOURI

(See also lot 1145)

1157 STATE OF MISSOURI, UNION MILITARY BOND. **$3.** (Cr.UG-12). **Proof** by American Bank Note, on india paper only. Ex Vacca Collection, lot 482 (NASCA 4/27/81) where it brought $525. The note has three punch holes in each signature block, pieces out of the left, top right and right edges. There is a 25mm tear. **(Photo)** **($450-Up)**

NEW HAMPSHIRE

1158 **Nashua. 25¢.** 1862. No imprint. A Dealers lot of WHITE & HILL, per Indian Head Bank scrip. VG-F. **38 Pcs.** **($130-Up)**

1159 **A New Hampshire Obsolete Group. 10 Pcs.** **($75-Up)**
1-2) Amherst. HILLSBOROUGH BANK. $5, $10. 1806-7. Perkins types. VG-F; VG, chinked. **3) Brookline.** J.C. TUCKER per Townsend Bank. 3¢. 1864. Forbes & Co. VG-F, light foxing. **4-5)** TUCKER & STILES. 10¢, 25¢. 1862. No imprints. VG+, some foxing; VG+. **6) Concord.** Unknown Issuer. Store Scrip. 2¢-3¢. 1864. Strip of two. Unissued. Unc. **7) Exeter.** EXETER BANK. $1. 1855. Good, dark. **8) Farmington.** FARMINGTON BANK. $2. 18—. RWHE-NEBNCo. Unissued. Unc., bottom slightly miscut. **9) Nashua.** WHITE & HILL per Indian Head Bank. 25¢. 1862. No imprint. VG. **10) Portsmouth.** PISCATAQUA EXCHANGE BANK. $5. 18—. TC. Unissued. VF-EF, corner tip gone.

NEW JERSEY

1160 **Allentown.** Unknown Issuer. **25¢.** (Similar to Wait-1). **AU,** punch hole, back corner mounting, mounting remnants. **($75-Up)**

1161 **Beverly.** Unknown Issuer. **5¢.** (Similar to W.77). Dated May 3, 1861. **Unc.,** three small punch holes, a small body hole, glue stains from mounting on each side. **($75-Up)**

Unlisted in Wait

1162 **Elizabeth.** STATE BANK. **$100.** A. **Proof** by Leney & Rollinson on card, Unlisted, **AU,** paper folds. **($150-Up)**

Unlisted in Wait

1163 **Haddonfield.** A.W. CLEMENTS. **25¢.** (Similar to W.738). Unissued, one punch hole, **Unc.,** corner mounting remnants. **($75-Up)**

1164 HOBOKEN BANKING & GRAZING COMPANY. **$5.** A. **Proof** by A.B. & C. Durand, on card. (W-782). **Unc.,** mounting remnants on the back. **($175-Up)**

1165 **Hoboken.** THE NEW JERSEY MANUFACTURING AND BANKING COMPANY. **$50.** H. **Proof** by Durand and Wright on card. (W-818). Rarity 7. **Unc.,** foxing stains, fake signatures. **($125-Up)**

1166 **Medford.** BURLINGTON COUNTY BANK. **$5.** C. **Proof** by Underwood, Bald, Spencer & Hufty; Danforth, Underwood & Co., on card. Unlisted. **Unc.,** 25mm x 16mm hole cut out of the bottom, six small punch holes. **(Photo)** **($100-Up)**

1167 **Middletown Point.** FARMERS & MERCHANTS BANK. **$2.** (W.1138). **Good,** punch cancelled, taped splits. **($75-Up)**

1168 **New Brunswick.** OLD FOUNTAIN COMPANY, per State Bank at New Brunswick. **2¢.** 1815. **Good,** split, backed. **($100-Up)**

1169 **Paterson.** PEOPLES BANK. **$1.** A. **Proof** by Casilear, Durand & Co., on india paper only (W-1898). Rarity 7. **VF,** puckering in all four corners where mounted, staining, foxing. **($150-Up)**

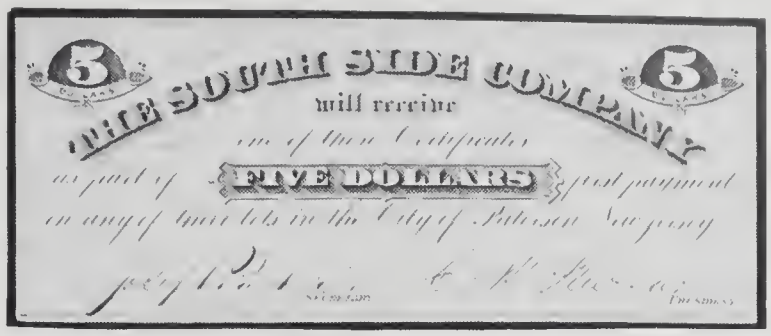

1170 **Paterson.** SOUTH SIDE COMPANY. **$5.** Specimen by Snyder & Black, N.Y. on card. Fancy green back. **Unc.,** scuffed corners. **(Photo)** **($150-Up)**

The company, whose notes are unlisted by Wait, dealt in real estate, maps and price lists; their agent was Ed. S. Simon of 31 Park Row and foot of W. 14th Street, New York.

1171 **Perth Amboy.** COMMERCIAL BANK. **$3.** (W.1963). Rarity 7. **G-VG,** pinholed, top right corner gone, bald spot top left. **($75-Up)**

1172 **Plainfield.** JAMES M. DUNN, per UNION COUNTY BANK. **10¢.** July 26, 1862. Proof by Wilbur & Hasting, N.Y. on card. Similar to Wait 2031. **Abt. EF,** wavy ink line in signature block. **($75-Up)**

1173 TRENTON BANKING COMPANY. **$5. Counterfeit Progress Proof** of note by American Bank Note Company, black only, no corner denominations, on card. (W-2420). **AU. ($150-Up)**

1174 **A Beginning New Jersey Collection. 39 All Different Notes. ($150-Up)**

An interesting selection of mostly common notes, including notes from Egg Harbor, Hoboken, Jersey City, Middletown Point, Newark, New Brunswick, Perth Amboy, Plainfield, Trenton, etc. Included is an **unlisted $3.** from the FARMERS & MERCHANTS BANK of Middletown Point, similar to W.1145. Poor. Grades range from **Poor to Abt. Fine,** and average Abt. VG. Several are stained, torn, holed, or have edge damage. **SOLD AS IS - NO RETURNS.**

1175 **Another Nice Beginning Collection. 36 All Different Notes. ($160-Up)**

About the same distribution of notes as above, but the grades range from **Fair to AU,** and average a respectable Fine+. Very few damaged. Overall a very attractive lot. **SOLD AS IS - NO RETURNS.**

1176 **Assorted New Jersey Notes. 37 Pcs.** **($200-Up)**

1) CITY OF ATLANTIC CITY. $1. 1933 depression scrip. Security B.N. Co. VF, aging stains. **2) Beverly.** BEVERLY BANK. $1. (W.67). VG. **3) Egg Harbor.** EGG HARBOR BANK. $1. (W.516). Fine. **4) Jersey City.** CITY OF JERSEY CITY. 5¢. (W.876). VG. **5)** FRANKLIN BANK. $1. (W.885). 1827. G-VG, small hole. **6)** N.J. PROTECTION AND LOMBARD BANK. $1. (W.1005, R-5). 1825. Poor to Fair. **7-8) Lambertville.** NEW HOPE DELAWARE BRIDGE CO. $1, $2, $2. (W.1048, 1051, 1051). 1821-45. VG; VG, small hole; Fair, two corners gone. **10) Manchester.** S.W. & W.A. TORREY. 5¢. (W.1072). Fair-Good, repaired, mounted on screen. **11) Newark.** CITY OF NEWARK. 50¢. (W.1382). Good, body tear. **12)** MECHANICS BANK. $3. (W.1430, R-7). Poor to Fair, repaired long ago, corner gone. **13)** STATE BANK. $1. (W.1550A, R-7). Altered. 1823. Fair-Good, ¼" hole. **14-15) Paterson.** PEOPLES BANK. $6, $7. (W.1915, 1916). Unissued remainders. Fair, badly torn and repaired, otherwise EF; Fair, piece off corner, otherwise EF. **16-18) Perth Amboy.** COMMERCIAL BANK. $1, $1, $2. (W.1954, 1954, 1961). Fair, VG, VG. **19-23)** J.W. MANNING. 5¢, 10¢, 25¢, 25¢, 50¢. (W.1994, 1995, 1996, 1996, 1997). VG (5). **24-25) Plainfield.** PLAINFIELD BANK. $1, $2. (W.2023, R-5, 2024, R-5). Good (2). **26) Salem.** SALEM BANKING CO. $1. (W.2147, R-5). Poor, pieces missing. **27) Trenton.** MERCHANTS BANK. $1. (W.2342). Good. **28)** STATE BANK. $1. (W.2368). G-VG. **29-32).** $2. (W.2371). 1824-1825. VG; VG; Fair, repaired; Fair, 10% off end. **33-35)** $3. (W.2373). Fine+, tape stains; VG; Fair-Good, small holes. **36-37)** $10 (W.2380). 1822. VG (2).

NEW YORK

1177 **Dealers lot of Buffalo $5,000 Clearing House Gold Coin Certificates.** All heavily perforation cancelled, with hole in top right corner where counted. **Fair-Good. 37 Pcs.** **($200-Up)**

1178 **Ft. Edward College Bank. 1.** D. 1863. Lith. of E. Welzler. Features ship vignette left, State seal center, Justice right. Huge "1"'s overprinted in orange. Fine, light stains near signature at right. **($100-Up)**

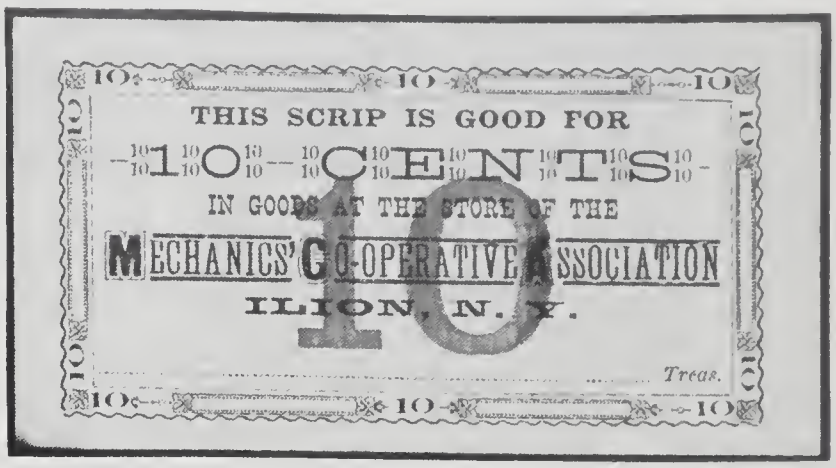

1179 **Ilion.** MECHANICS CO-OPERATIVE ASSOCIATION. **10¢.** Store scrip, black, green, picture of Remington Rifle works on back. Unissued. **Unc. (Photo)** **($100-Up)**

1180 BANK OF LANSINGBURGH. **$5.** 181-. **Proof** by Murray, Draper, Fairman & Co., on india paper only. **F-VF,** top right corner broken off, light foxing. **($100-Up)**

Ex lot 606 of our Vacca Sale, 1981, where it realized $170.

1181 **New York.** BANK OF NEW YORK. **$5.** 1836. FDU. **VG,** pinholes, stained. **(Photo)** **($125-Up)**

1182 **New York.** FIRST BANK OF THE UNITED STATES. **$5.** C. 1800. Counterfeit. **Good,** piece out of the left edge, pen cancelled, aged. **(Photo)** **($200-Up)**

Not a type in our outstanding October 1984 Bank of the U.S. sale.

1183 **New York.** PHENIX BANK. **$1.** 1858. RWHE. Red "ONE". **Abt. VF.** VERY RARE. **(Photo)** **($100-Up)**

The Phenix Bank was founded in 1812, rechartered in 1853, took national charter No. 1374 in 1865, merged with the Chatham National Bank in 1911. Now by corporate succession a part of Manufacturers Hanover, via the Manufacturers side.

1184 **New York.** A.L. SIEGHORTNER. **10¢.** 1862. Specimen in green on card, no imprint. **VF.** **($100-Up)**

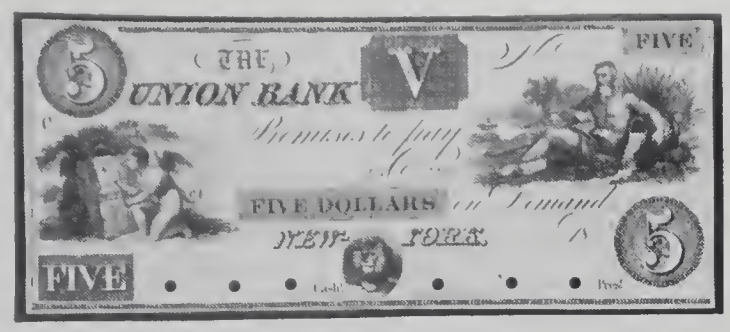

1185 **New York.** UNION BANK. **$5.** C. **Proof** by Rawdon, Wright, Hatch & Co., on india paper only, VF, die mounting wrinkles, glue stains, three small punch holes in each signature block. **(Photo)** **($100-Up)**

1185A **New York. "FIFTY DOLLARS IN COLLEGE CURRENCY".** 186-. Union Business College. Dog on chest at center. Girl's head lower right. **EF-AU.**

SANTA CLAUS NOTE

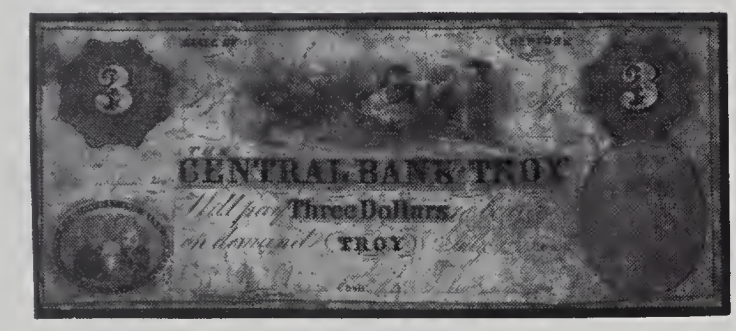

1186 **Troy.** CENTRAL BANK. **$3.** 7/1/185-. BC. Counterfeit. **Good,** expertly restored. **(Photo)** **($200-Up)**

1187 **A New York Grouping. 35 Pcs.** **($225-Up)**

1-3) CITY OF ALBANY. 10¢, 25¢, 50¢. 1862. G-VG, repaired. **4-5)** BANK OF ALBION. $2. 1862. RWHE, with and without "TWO" in green. Cft. VG, Fine. **6) Batavia.** BANK OF GENESSEE COUNTY. $3. 1842. RWH. VG, large wormholes. **7) Bath.** STEUBEN COUNTY BANK. $2. 1853. RWH. "TWO" red. Good, corners off. **8)** BUFFALO CITY BANK. $5. 1862. DB. Cft. Red back. G-VG. **9)** BANK OF NIAGARA. $1. 1827. RC. Good. **10)** $2. 1827. RC. Abt. Good. **11)** CATSKILL BANK. $5. 1860. Gavit. Good. **12) Elvira.** BANK OF CHEMUNG. $1. 9/4/55. DB. Cft. G-VG, repaired tear. **13)** FORT PLAIN BANK. $5. 1862. RWHE. Red "FIVE". Good, edge damage. **14) Martinsburgh.** $1. RWH. Fair. **15) Monticello.** UNION BANK. $5. 1857. WBH. Poor. **16) NYC.** GLOBE BANK. $10. 4/40. Durand. Fine. **17)** MANHATTAN CO. $1. 1822. Maverick. VG, corner off. **18) Palmyra.** CUYLER'S BANK. $5. 6/1/54. RWHE. VG, COC. **19) Plattsburgh.** $2. 1836. Balch, Rawdon. Good. **20)** BANK OF ROCHESTER. $10. 1836. FDU. VG, corner off. **21) Saratoga Springs.** COMMERCIAL BANK. $2. 6/1/60. WHW. Red "TWO". Cft. VG, corner gone. **22) Schenectady.** MOHAWK BANK. $1. 1846. MDF. Cft. G-VG. **23)** $2. 1829. RC. G-VG. **24)** BANK OF SYRACUSE. $5. 1864. RWHE. Good, corner off. **25)** CITY OF TROY. 25¢. 10/1/62. A.J. Hoffman. G-VG. **26)** MANUFACTURERS BANK. $5. 1861. WHHW. "FIVE" in red. Cft. VG. **27)** MERCHANTS & MECHANICS BANK. $1. 2/1/51. "one" Red. Cft. VG. **28)** $2. 2/1/54. Cft. VG, printing voids. **29)** UNION BANK. $5. 1859. RWHE. Cft. Fine. **30-32) Utica.** J.H. READ. 10¢, 25¢, 50¢. 1860's. Unissued. F-VF. **33)** WEST WINFIELD BANK. $10. 1861. TCC. Red "TEN". Cft. Good, corner off. **34)** Lookalike fake. MA. FALL RIVER BANK. $10. 3/1/54. TCC. "TEN" in red. VG, taped splits. **35)** WILLIAMSBURGH BANK. $3. 1862. TCC. Cft. Good.

1188 **New York Scrip Collection 38 Pcs.** **($200-Up)**

1) CITY OF ALBANY. 5¢. 1862. Murray & Co. G-VG. 10¢. 1862. Lewis & Goodwin. VG, small edge tears, foxed. **2-5)** 25¢. (2), 50¢. 1862. Gavit & Cowell. Fine (3). **6-9) Bath.** GEO. W. HALLOCK, BANKER. 5¢, 10¢, 25¢, 50¢. 1862. Corlies & Macy. All unissued except 50¢. Unc. (3), AU, light foxing. **10-12) Candor.** J.W. & J. McCARTY Cheap Ready Pay Store. $1, $2, $5. N.d. Doty & McFarlan. Unissued. Unc., top miscut; VF-EF, wrinkled at lower right; Unc., top and bottom miscut. **13) Fort Plain.** PLANK & CO. per Fort Plain Bank. 15¢. 1862. C. Knickerbocker. VF, small piece off corner. **14-16)** VILLAGE OF KINGSTON per State of N.Y. Bank. 5¢, 10¢, 25¢. 1862. Sibell & Salisbury. VG-F, VG, G-VG. **17-18) Knox Corners.** JAMES C. KNOX. 25¢, 50¢. 1862. Geo. C. Mann. Unissued. Unc., AU, stains. **19) Mohawk.** L.L. LOWELL per Mohawk Bank. 25¢. 1862. Hatch. Good. **20)** VILLAGE OF OGDENSBURGH. 5¢. 1862. ABNCo. VG. **21) Olean.** C.V. BARSE per Stowell, Chamberlain & Co. 10¢. 1862. Hosford & Ketcham. Fine. **22-24)** CITY OF POUGHKEEPSIE per Farmers & Mrfs. Bank. 5¢, 10¢. 1862. ABNCo. VG, edges rough; VG. 25¢. 1862. Typeset. Good. **25-26)** VILLAGE OF ROUNDOUT per Bank of Roundout. 5¢, 10¢. 1862. Hatch. Fine, light foxing; Fine. **27-29) Schenectady.** VAN DE BOGERT BROTHERS. 3¢, 5¢, 25¢. 1862. Lewis & Goodwin. VG, G-VG(2). **30)** SCOTT'S NINE HUNDRED U.S. CAVALRY, J.R. Bostwick, Sutler. 5¢. N.d. A. Hoen. Unc. **31-33)** CITY OF TROY. 5¢, 10¢, 50¢. 1862-65. Hoffman. VG; Fine; Fine, chinks in top. **34)** NATIONAL SCHOOL BANK. 5¢. Education Note. Fine. **35-36)** Unknown location, Unknown issuer. 12½¢, 25¢. No Date. J. Latham. Unissued. Unc.(2). **37) Utica.** J.H. READ. 25¢. N.d. Ferd. Mayer. VG. **38) Van Hornesville.** Abram Krill. 10¢. 1862. Lewis & Goodman. EF.

NORTH CAROLINA

1189 **State. $100.** C. (Cr.74). No. 484. On backs of red $30 coupons. **F-VF,** cut cancelled. **($150-Up)**

1190 **State. $100.** D. (Cr.74). No. 284. On back of $1000 bond issued for the Western N.C. RR. **Abt. VF,** pinholes **($180-Up)**

1191 **State. $100.** A. (Cr.74). No. 492. On back of $15 coupons with a red "A" on each. **Abt. VF,** wrinkled. **($150-Up)**

1192 **State. $100.** B. (Cr.74). No. 537. On back of $30 coupon with state arms at center. **Fine,** 20mm tear in from the left side. **($90-Up)**

1193 **State. $100.** A. (Cr.74A). No. 486. **Fine,** just a hint of coupons at the bottom. **($180-Up)**

As this note demonstrates, this variety arises from the position of the note, all being printed on the backs of bonds.

1194 **State. $100.** A. (Cr.74A). No. 669. **VG-F,** short top edge tear. **($180-Up)**

1195 **State. $50.** C. (Cr.74C). No. 156. On back of Cr.59 bond coupons. **VF. (Photo)** **($200-Up)**

1196 **State. $50.** B. (Cr.74C). No. 8. On back of Cr.59A bond, lower left corner. **Fine.** **($125-Up)**

1197 **State. $50.** A. (Cr.74C). No. 62. On back of Cr. bond 59B. **Fine+,** ink corrosion hole. **($125-Up)**

1198 **State. $50.** C. (Cr.74C). No. 242. On backs of $15 blue coupons with Washington heads. **VG-F,** CC, long top edge tear, ink corrosion. **($90-Up)**

1199 **State. $50.** B. (Cr.74D). No. 364. On back of Cr.59A bond. **F-VF,** pinholes. **(Photo)** **($200-Up)**

1200 **State. $50.** B. (Cr.74D). No. 429. On back of coupons of Cr.59A bond. **Fine,** back bald spot. **($180-Up)**

1201 **State. $50.** D. (Cr.74D). No. 337. On back of Cr.59A bond. **Fine,** pinhole, aged edges. **($125-Up)**

1202 **State. $50.** A. (Cr.74D). No. 371. On back of Cr.59A coupons. **Fine+,** pinholes, very aged in spots. **($125-Up)**

EXCESSIVELY RARE ERROR

1203 **State. $5.** C. (Cr.87). Fundable stamp in center. Rare. **F-VF.** Plate D. Stamp at left, upside down bottom right. No.1077. **VF. 2 Pcs.** **($50-Up)**

Number 1 Note

1204 **State. 50¢ Notes dated September 1, 1862. 111 Pcs.** **($125-Up)**

Collection. **50¢.** (Cr.90 to 94A, 97 to 97B). **50¢.** (Cr.98). H.M. **50¢.** (Cr.99). B, C, D(2), E, F, I to O. **50¢.** (Cr.99A). A, C, E, F, G, I, J, L, N. **50¢.** (Cr.99B). C, D, E, G, I, J. Same, number written under 1866. G. **50¢.** (Cr.99D). E, H, M. **50¢.** (Cr.99C). A, C(2), D(2), G, H(2), I to O. **50¢.** (Cr.99E). A, B, H, M, N, O. **50¢.** (Cr.100). A-D, F-I, K-P. **50¢.** (Cr.100A). A, B, C(2). **50¢.** (Cr.100B). C, D. **50¢.** (Cr.101). B-E, G, H, J-L. **50¢.** (Cr.101A). E, F, H, J, K, L. **Also a Cr.96, Serial 1, VG;** and other varieties - Cr. 97, 97A, 97B. **Unc. to VG, Average Fine.**

1205 **State collection of 25¢ notes dated September 1, 1862. 79 Pcs.** **($80-Up)**

25¢. (Cr.102). B-F, H-L, N. **25¢.** (Cr.103). a, b, d(2), e to o. **25¢.** "A" handwritten at left, number at right, on back of N.C. state bond. Unc., aged, UNLISTED. (Otherwise Cr.110). **25¢.** (Cr.104). C, D, F, K, M. **25¢.** (Cr.104A). B-D, J, K, L, N, O(2). **25¢.** (Cr.104A). A, E, I, L. **25¢.** (Cr.105). A(2), B, C, D(2). E-H, J, K(2), M-O. **25¢.** (Cr.106). N.C. State bonds. B (Cr.60B). Fine. E (Cr.60B). Unc. G (Cr.60B). VG, damaged. J (Unlisted $1000 bond with orange state arms coupons). F-VF. K (Cr.60A). F-VF. **25¢.** (Cr.106). Wilmington, Charlotte, Rutherford RR bonds. B, D(2), O. **25¢.** (Cr.108-109A, 3 bond varieties: 111, 112. Also **25¢.** (Cr.105). Ad note surcharged Trinity Commercial Bank N.C. English, Pres. J.F. Enzell, Cashier. VG-F. Notes range from Good to Unc, **average F-VF.**

1206 **State.** Group of 1863 $50 notes. **18 Pcs.** **($250-Up)**

$50. (Cr.117). C, D, F, G, J, L. Unc.(3), AU(2), EF. **$50.** (Cr.118). A, B, D, E(3), G, H, J, K(2). L. Various watermarks, J. Whatman 1861 or 1862. Unc, VF aged, F-VF, AU(2), Unc, EF, AU, F-VF, EF POC, VF(2).

EXCESSIVELY RARE NOTES

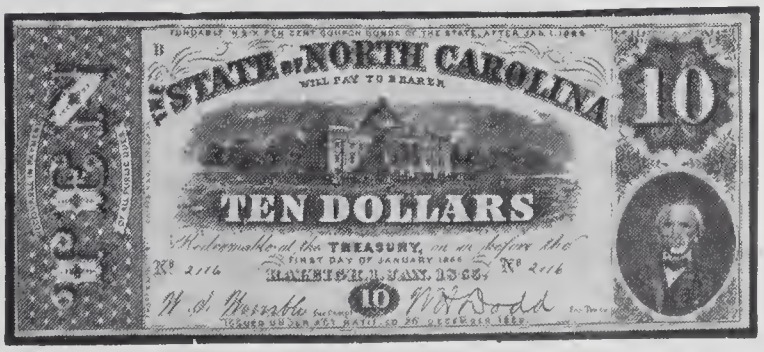

1207 **State. $10.** B. No.2116. (Cr.122A). No overprint error. **Abt. VF. (Photo)** **($125-Up)**

From the fact that both extant notes have the same number we may assume that only one sheet was ever extant, with 6 pieces total.

1208 **State. $10.** D. No.2116. (Cr.122A). No overprint error. **Fine,** but foxing spots, small area nibbled out at left edge. **($100-Up)**

Another Great Rarity

1209 **State. $3.** H. No.1763. (Cr.127A). **Fine,** soiled. **($60-Up)**

The only one seen in 20 years!

1210 **State. $3.** A to H. (Cr.129). Cut sheet No. 1278. **Unc. 8 Pcs.** **($75-Up)**

Very Scarce Variety

1211 **State. $3.** C, D, E, F, G(2). (Cr.129). Nos. 30-70. **Unc, EF, Unc., AU, Unc. edge aging, VG. 6 Pcs.** **($100-Up)**

1212 **State. $3.** A to H. (Cr.130). Cut sheet No.1279. **Unc. 8 Pcs.** **($100-Up)**

1213 **Fayetteville.** BANK OF CLARENDON. **$10.** A. ABNCo. Red, black. **Fine,** unissued remainder. **($40-Up)**

OHIO

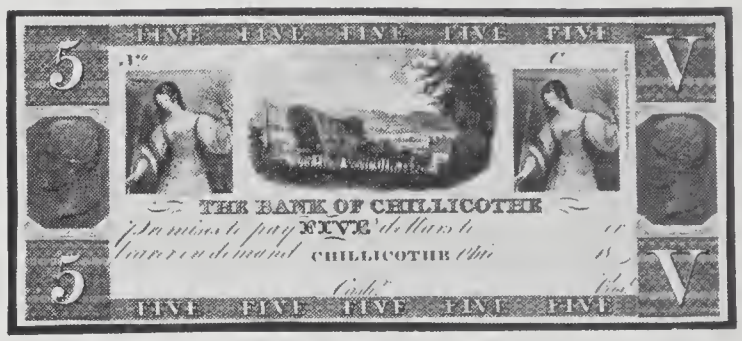

1214 BANK OF CHILLICOTHE. **$5.** C. **Proof** by Draper, Underwood, Bald & Spencer on card. Unlisted in Wismer who made no mention of the bank. **Unc.,** cut outs in the signature blocks. **(Photo)** **($200-Up)**

1215 **Cincinnati.** MIAMI EXPORTING COMPANY. **$1. Proof** by Woodruff & Mason of Cincinnati, OH. (Very rare as such). On india paper. **AU,** light foxing, four small punch holes in each signature block. **(Photo)** **($150-Up)**

The Miami Exporting Company was the first bank of issue in Ohio (1803) with a capital of $200,000 later raised to $400,000. Ostensibly established to promote the export of produce, it did an exclusive banking business by 1807. By 1822, due to mismanagement, the bank's notes were at a 65% discount. Business then stopped while debts were collected until 1834 when with nine years for the charter to run, the bank was resuscitated. It failed again by 1837. This note belongs to the second period.

1216 **Fulton.** TREASURER OF THE ORPHAN INSTITUTE'S BANK. **$3.** 1836. SSS. **VG.** **($35-Up)**

1217 **Jackson.** STAR FURNACE COMPANY. **10¢.** 1860's Wm. Mann. Green, bridge scene. **AU,** punch holed, unissued. **($100-Up)**

1218 **An Ohio Grouping. 18 Pcs.** **($100-Up)**

1-4) Cincinnati. Scrip, payable to James Monroe. $1-2-3-5. MDF. Unissued. Unc. **5)** CINCINNATI & WHITEWATER CANAL CO. $1. 1840. W & H. Horse. G-VG. **6)** CITY OF CLEVELAND. 5¢. 10/16/62. Good. **7) Cincinnati.** FARMERS & MECHANICS BANK. $1. 1815. W. Harrison. Abt. Good, chunk out at bottom, bottom holes. **8-10)** FRANKLIN SILK CO. $1, $5, $5. RWH. Unissued. Unc. **11)** BANK OF GALLIPOLIS. $5. 1841. RWH. G-VG. **12)** GRANVILLE ALEXANDRIAN SOCIETY, per Bank of Granville. $1. 1838. RWH. Poor. **13-14) Marietta.** OHIO RIVER BANK. $20. 1838. Red and black. Fantasy note. Fine (2). **15-16)** JANE WARD & CO., per 1st N.B. of Warren. 50¢, $1. 1873. Fair, cut up, backed; VG. **17) Sandusky.** Scrip. $2. Payable at 2nd N.B. at 8% interest four months from date. Unissued. Unc. **18) Tiffin.** OHIO SAVINGS INSTITUTE. $1. 1857. DW. VF, ink corrosion hole in signature block.

1219 **Ohio Scrip Note Group. 25 Pcs.** **($115-Up)**

1-4) Aurora. C. & C.R. HARMON & ROOT. 5¢, 10¢, 25¢, 50¢. 1862. A.S. Sanford. Unissued. Unc.(4), first 3 with a side too closely cut. **5-6) Cincinnati.** CINCINNATI & WHITEWATER CANAL CO. $2, $5. 1840. WH. EF, VG. **7-9)** Unknown Issuer. $2, $3, $5. 18—. MDF. "Post Note." Unissued. Unc.(3), the $3 lightly waterstained. **10-13) Cuyahoga Falls.** W.A. STANFORD per Summit Bank. 5¢, 10¢, 25¢, 50¢. 1862. A.S. Sanford. EF, Unc.(3). **14-16) Franklin.** FRANKLIN SILK CO. $2, $5, $10. 18—. RWH. Unissued. Unc. (3). **17) Greenwich.** J.S. Berry. 5¢. 1862. No imprint. Unc. **18) Mariette.** OHIO RIVER BANK. $100. 1938(?). No imprint. VG-F. **19-20) New Baltimore.** JOHN LEWIS. 5¢, 25¢. 1862. Schuchman. Green & orange. AU, Unc. **21) New Salem.** JEFFERSON BANK. $5. 1817. Harrison. Fine. **22) Sandusky.** NES SILICON STEEL CO. per Third National Bank. $5. 181-. Morgan. AU, seven punch-holes. **23-25) Worthington.** 12½¢. (2), $1. 18—. MDF. The $1 Unissued. Fair, VG, Unc.

OKLAHOMA

1220 **Tahlequah.** CREEK NATION EXECUTIVE DEPARTMENT. Draft per Act of Appropriation of October 28, 1856, to Lewis Ross, National Treasurer for **$194.37½.** Signed by Lewis' brother, Paramount Chief John Ross, and dated October 30, 1856. **VF,** quarter folded, lower left corner slightly damaged. **($100-Up)**

INDIAN TERRITORY

1221 **INDIAN TERRITORY (OK).** CHEROKEE NATION SCHOOL FUND. Draft dated February 3, 1857 for **$165.66** for a school teacher. Signed by John Ross, Paramount Chief, addressed to his brother lewis Ross as "National Treasurer". On blue ruled laid paper. **EF.** **($150-Up)**

PENNSYLVANIA

1222 BOROUGH OF BRISTOL. **25¢.** B. January 27, 1863. Red and black **Proof** by American Bank Note Company, on card. **Unc.,** three small punch holes in the signature, a foxing stain. **($100-Up)**

RARE PRINTING PLATE

1223 **Copper Plate.** CHAMBERSBURG BANK OF PENNSYLVANIA. **$5A-$5B-$5C-$5D,** by William Harrison. Heavily defaced with chisels and/or other sharp tools, but the limited design and text legible. A product of the 1815-23 period. **(Photo)** **($300-Up)**

1224 **Bedford.** ALLEGHENY BANK OF PA. 181-. **$5-$10-$20.** Proof sheet by Murray, Draper, Fairman & Co. on card with engraved signatures. **VF,** gutter folds. **(Photo)** **($400-Up)**

This bank was founded in 1814 to serve the counties of Cambria, Bedford and Somerset. The signatures of the original officers, Espy and Anderson, were engraved on the notes, the bank failing in 1829. A cut up set of these brought $650 in the Vacca Sale in 1981. The paper is watermarked with a large seal at the top.

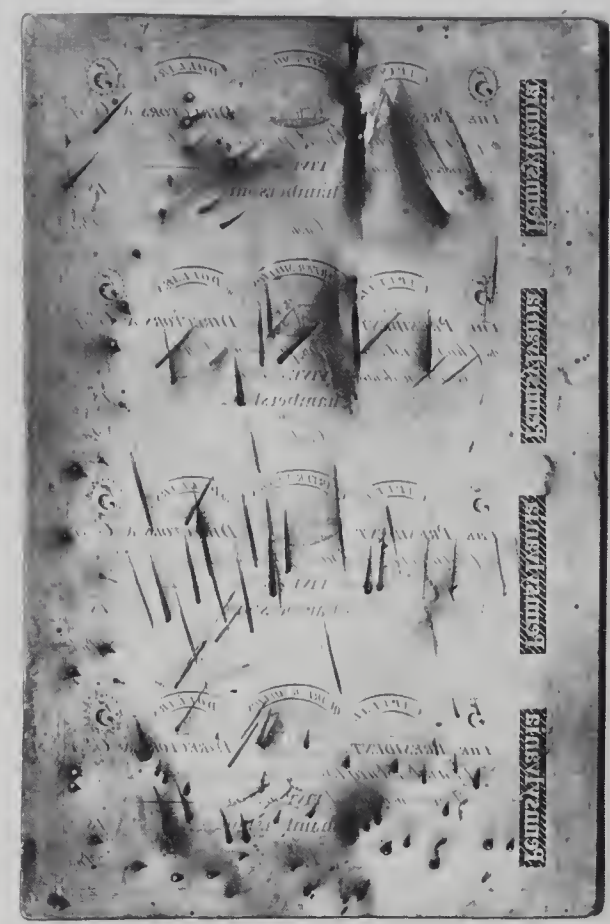

Lot 1223

Lot 1224

1225 BANK OF PENNSYLVANIA. **$5.** C. 1817. MDF. **VG,** body hole, pen cancelled. **(Photo)** **($100-Up)**

1226 **Philadelphia.** FIRST BANK OF THE UNITED STATES. **$10.** X. 1801. Watermarked "UNITED STATES." **Good,** top edge damage, aging. **(Photo)** **($200-Up)**

Not in our October 1984 Bank of the United States sale.

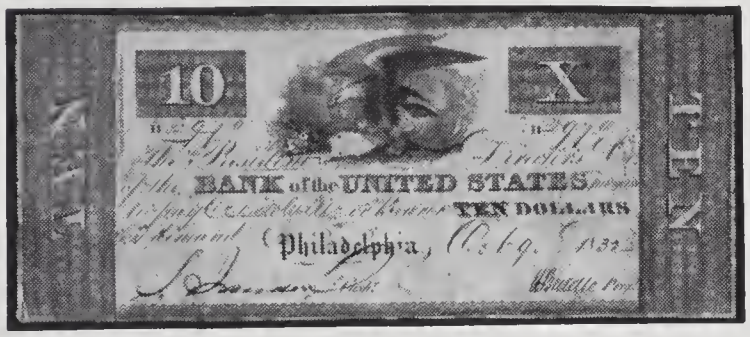

1227 **Philadelphia.** BANK OF THE UNITED STATES. **$10.** H. 1832. DUBS. **G-VG,** pinhole, stain on back. **(Photo)** **($125-Up)**

1228 **Philadelphia.** BANK OF THE UNITED STATES. **$10.** G. 1832. DUBS. **G-VG,** edge splits, pinholes. **(Photo)** **($100-Up)**

1229 **Philadelphia.** BANK OF THE UNITED STATES. **$10.** H. 1834. DUBS. **G-VG,** badly stained, long repaired tear to the left of center. **($100-Up)**

1229A **SCARCE BANK OF THE UNITED STATES (PA) SHARE CERTIFICATE.** **($200-Up)**

12 Shares. 1840. UBSH. VF-EF. Paper is lightly aged.

1230 **Philadelphia.** STEPHEN GIRARD. **$5.** 1836. FDU (Cudawood!). Counterfeit. **G-VG,** backed. **(Photo)** **($100-Up)**

1231 **Philadelphia.** SOUTHWARK BANK. **$5.** A5. **Proof** by Draper, Underwood, Bald & Spencer, on india on card. **Unc.,** cut outs in the signature blocks, foxed, back soiling. **($125-Up)**

1232 TOWANDA BANK. **$10.** A. **Proof** by Draper, Underwood, Bald & Spencer on india on card. **Unc.,** cut outs in the signature blocks. **($100-Up)**

1233 **A Quaker State Group. 15 Pcs.** **($100-Up)**

1) Allentown. LEHIGH COUNTY BANK. $5. 1844. TC. Good, edges taped on back. **2)** NORTHAMPTON BANK. $5. 1841. UBSH. G-VG, small edge tears. **3)** BOROUGH OF EASTON. 15¢. 1862. ABNCo. Good. **4)** CITY OF ERIE. 5¢. No date or imprint. G-VG. **5) Philadelphia.** DISTRICT OF SOUTHWARK per Southwark Bank. $1. 1837. No imprint. Unc. **6)** UNION BANK. $5. 1863. TC. Fair, large piece off corner and ¼" hole, otherwise VG. **7) Smethport.** McKEAN COUNTY BANK. $5. 185-. BC. Orange & black. Unissued. Unc. **8-10) Towanda.** TOWANDA BANK. $1, $2. 1841. DT. Fine, VG. $20. 1835. DUBS. Fine. **11) Warren.** LUMBERMENS BANK. $5. 1835. UBS. Fair to Good. **12-13)** NORTH WESTERN BANK. $2. 1861. NBNCo. Good. $5. 1860. ABNCo. Green & black. VG. **14)** WAYNE COUNTY BANK. $1. 1859. No imprint. Unc., pen and ink cancelled. **15) Williamsport.** HARVEY THOMAS(?) per West Branch Bank. 3¢. 1863. No imprint. Green ink. Good, ink faded.

1234 **Another Lot From the Commonwealth. 33 Pcs.** **($250-Up)**

1-2) Allentown. NORTHAMPTON BANK. $5. 1841. UBSH-DU. Fine. $10. 1839. DUBS. VG. **3-4) Chambersburg.** CHAMBERSBURG & BEDFORD TURNPIKE ROAD CO. $2. $10. 1818-19. No imprint. Fine, Unc. **5)** BOROUGH OF EASTON. 15¢. ABNCo. VG-F. **6)** CITY OF ERIE. 5¢. N.d. No imprint. Good. **7)** BANK OF COMMERCE. $5. 1858. VG. **8) Lancaster.** LANCASTER BANK. $5. 1847. UBSH. Abt. Good, a few small holes, rough edges, two punch holes. **9-10)** MAUCH CHUNK BANK. 10¢, 50¢. 1862. Hosford & Ketcham. G-VG (2). **11)** BANK OF MIDDLETOWN. $5. 1848. Hulty & Danforth. Abt. Good, edges very rough. **12) Montrose.** BANK OF SUSQUEHANNA COUNTY. $5. 1845. DTL. VG, trimmed. **13)** NORTHAMPTON BANK. $5. 1837. UBS. Vignette of Mauch Chunk. Good. **14) Philadelphia.** RICH. BACHE per Schuylkill Bank. 5¢. 1815. TKT. F-Gd., top chinked. **15)** LAWRENCE. Original Fringe & Worsted Yarn Warehouse. 50¢. 1814. By W. Kneass (U.S. Mint designer of Classic Head Half Eagle, 1834-38). Unc., left end miscut. **16-18)** MANUAL LABOR BANK. $10, $20, $50. 1836-38. UBSH. Unc. (3). **19) Smethport.** McKEAN COUNTY BANK. $5. 185-. BC. Unissued. VG, rough top. **20)** DISTRICT OF SOUTHWARK per Southwark Bank. $1. 1837. No imprint. Depression Scrip. Unc. **21-23) Towanda.** TOWANDA BANK. $1, $2. 1841. DT. VG (2). $20. 1835. DUBS. Fine. **24-25) Tunkhannock.** WRIGHT & CO. 10¢, 25¢. 1862. Hatch. VG, Fine. **26-30) Warren.** NORTH WESTERN BANK. $2. 1861. NBNCo. VG, bottom chinked. $5. 1860. ABNCo. Green & black. VG, small hole. $5. 1859. EW. Similar to last but orange & black. Fine. $5. 1861. NBNCo. Large red "FIVE" underprint. VF-EF. $10. 1860. ABNCo. Green & black. Abt. Fine. **31)** WAYNE COUNTY. 10¢. 1859. No imprint. Unc., tiny chink in bottom. **32)** WILKESBARRE TURNPIKE CO. $1. 1816. No imprint. G-VG, long split, small holes. **33) Williamsport.** HARVEY THOMPSON (?) per West Branch Bank. 3¢. 1863. Sage. Green on white. Good, quite weak.

1235 **A nice group of Pennsylvania bank notes. 39 Pcs.** **($450-Up)**

1-2) Allentown. LEHIGH COUNTY BANK. $5. W. X. 12/2/44. TC. Rare. Good, each with a corner tip gone. **3)** BOROUGH OF CARLISLE. $1. 5/24/37. Fair. **4) Erie.** BANK OF COMMERCE. $5. 1860. ABN. Red tint. VG. **5)** 1858. Draper, Welsh. Red tint. Abt. Good. **6)** COUNTY OF ERIE. $1. 1/15/64. ABN. Green, black. Good, massive mounting remnants on the back. **7)** HARRISBURG

(continued)

Lot 1235 (cont'd.)

BANK. $5. 1859. DB. Cft. G-VG, corner off. **8)** $5. 3/12/62. ABN. Green panel left, 2 "V" overprints center; red "FIVE". Good, badly torn, repaired. RARE. **9)** LANCASTER BANK. $1. 5/1/48. TCC. Good, frayed top edge. **10) McKeesport.** MONONGAHELA VALLEY BANK. $10. 1858. ABN. Red, black. VG, edge chinks. **11)** BANK OF MIDDLETOWN. $1. 5/4/41. UBSH. Cft. Good. **12) Montrose.** SUSQUEHANNA COUNTY BANK. $5. 1849. DTL. VG-F. **13)** BANK OF NORTHUMBERLAND. $5. 1856. TCC. VG. **14) Philadelphia.** CITY LOAN. 25¢. 5/11/37. Blue. Fair. **15)** COMMERCIAL BANK. $5. (Altered from Millington MD note). Poor. **16)** COMMONWEALTH BANK. $5. 1858. TC. Red, black. VG, corner torn off, taped. **17)** MECHANICS BANK. $5. 1853. TC. Abt. VG, pinholed. **18)** Same, Good. **19)** Same, altered to Pittsburgh, "FIVE" in red. VG. **20)** MECHANICS & TRADESMEN'S LOAN CO. 10¢. 1837. Good, body hole. **21)** MOYAMENSING BANK. $5. 1843. UBSH. G-VG, ink stained, long tear. **22)** BANK OF PA. $5. 1835. FDU. Cft. VG, corner tip gone. **23)** PHILADELPHIA BANK. $5. 1850. UBSH. Cft. Good, repaired. **24)** EDWARD ROW (Dry Goods). 25¢. 11/24/1814. Poor, right end gone). **25) Pottsville.** FARMERS BANK. $1. 8/1/61. Union Bank Note. VG. **26)** Same altered to Bristol, PA in Bucks County. Green tint. VG. **27) Reading.** A. PURWELLE (Beobachter office - newspaper). Good. **28)** CORP. OF SPRING GARDEN. 50¢. 5/15/37. G-VG. **29)** $1. 5/15/37. VG. **30) Dushmore.** J. JACKSON & SON, per E.S. Russell & Co., bankers, Towanda. 5¢. 12/1/62. Black, yellow. Good, taped. **31)** 10¢, same. **32-33)** 25¢. 12/1/62. White paper. VG, VG, split, taped. **34)** TOWANDA BANK. $20. 1835. DUBS. Fine. **35) Waynesburg.** FARMERS & DROVERS BANK. $10. 10/21/58. Ormsby. Altered from an Indiana note. VG, corner tip gone. **36)** BANK OF WASHINGTON. $5. 1814. MDF. G-VG, cancelled, body hole. **37)** CORP. OF WASHINGTON. $5. 6/1/37. Fair, backed. **38)** 10¢. 8/1/37. Fair, backed. **39) Wilkesbarre.** EASTON & WILKESBARRE TURNPIKE CO. $1. B. March 1816. VG.

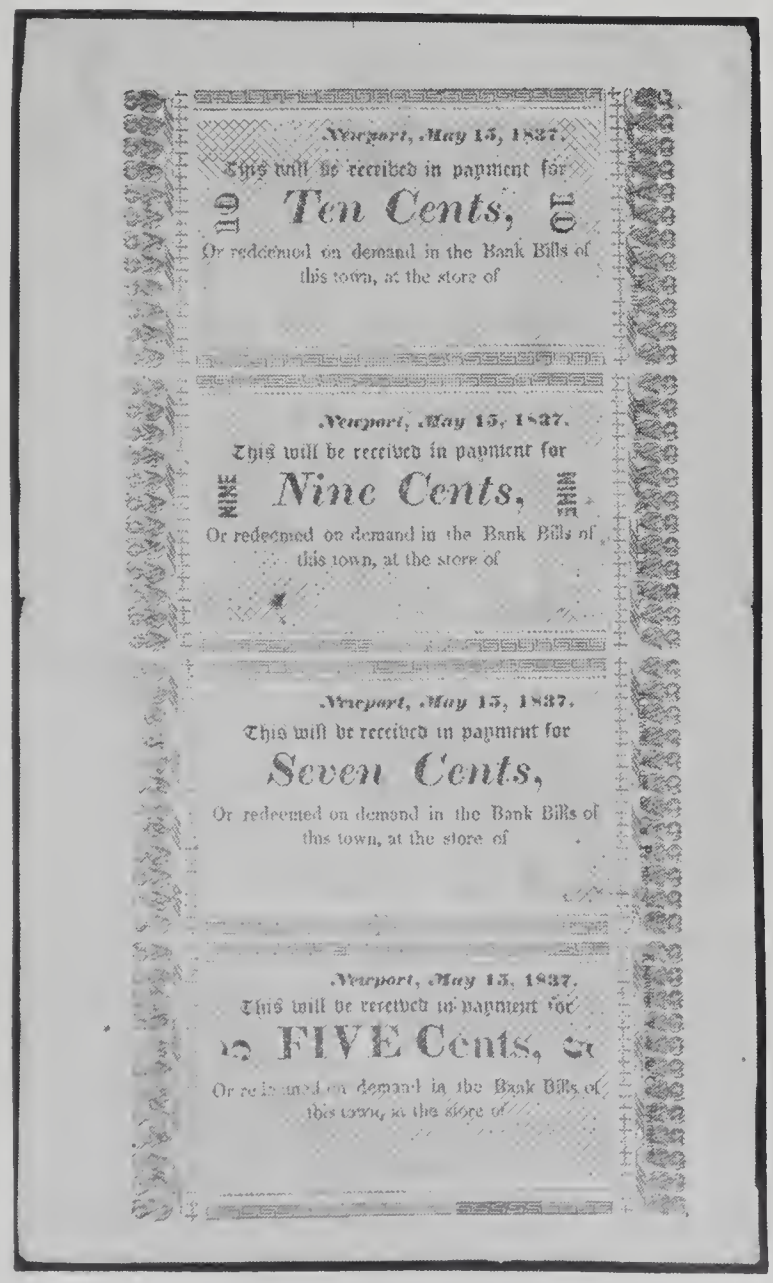

Lot 1236

RHODE ISLAND

1236 **Newport.** WILLIAM C. COZZENS. Sheet. **10¢-9¢-7¢-5¢.** May 5, 1837. (D.553-556). Blue, orange. **F-VF. (Photo) ($400-Up)**

Ex our New England Sale, 1/30/78, lot 1140. Split at the top and along folds, with reverse soiling.

1237 **Scituate.** HAMILTON BANK. **$5.** (D.2141). Rarity 6. **Fine,** pinholes, stamped "Broken Bank" by the Suffolk Bank. **($100-Up)**

1238 **Selected Rhode Island Notes. 16 Pcs. ($150-Up)**

1) Providence. PERRY DAVIS. 1¢. (D.1247). EF, thin spot. **2)** LIBERTY BANK. $2. (D.1445). G-VG. **3)** $2. (D.1442). Cft. Good, repaired. **4)** $2. Cft. Altered to $10. Good, much repair work. **5)** MANUFACTURERS BANK. $1. B. 1856. RWHE. "ONE" in red, similar to D.1509. Poor, but UNLISTED! **6)** $1. (D.1512). Fair, split, repaired. **7)** Same, altered plate used by counterfeiters. $1. D. 1861. ABN, "ONE" in green on the Farmers Bank of Reading, PA. VG **8) Scituate.** HAMILTON BANK. $5. (D.214). Stamped "Broken Bank". Fine+. **9)** TIVERTON BANK. $1. (D.2235). G-VG, POC. **10-11)** $5. (D.2241). VG-F, G-VG, POC. **12) Wickford.** $1. (D.2535). Good. **13)** $1. (D.2535). VG-F. **14)** Same, altered to Lansingburgh, N.Y. VG, corner off. **15)** $5. (D.2538). Good, POC. **16)** MERCHANTS BANK. $1. 9/1/185-. Reproduction in a newspaper. EF, damaged at right.

SOUTH CAROLINA

1239 **A South Carolina Obsolete Group. 37 Pcs. ($150-Up)**

1-4) State. $5. (Cr.1). Unc. $10. (Cr.2). $2. (Cr.4). Unc. $10. (Cr.6). Unc. **5-7) Charleston.** FARMERS & EXCHANGE BANK $5. TCC. VG. $10. 1853. TCC. VG. $20. 1854. RWHE. Fair, edge damage, otherwise VG+. **8-13)** BANK OF SOUTH CAROLINA. $2, $5. No date or imprint. Unissued remainders. EF, AU. $5, $10. 1861, 1851. RWHE. Fine (2). $20. No date or imprint. Unissued remainder. EF. $100. 1835. DUBS. VG-Fine, large cut-out cancellations and ink-corrosion holes. **14)** OFFICE OF SOUTH CAROLINA R.R. $3. 1861(?). ABNCo. Fair, six punch-holes. **15-16)** SOUTH CAROLINA R.R. CO. "1."/"Fare Ticket." 1873. ABNCo. Unc. "5."/"Fare Ticket." 1873. ABNCo. G-VG, long split. **17-19)** STATE BANK, S.C. $5, $10. 1855-57. BA-BC. VG (2). $20. 1859. DW. Fair, torn in two & taped together, otherwise Fine. **20-26)** BANK OF THE STATE OF S.C. 10¢, 25¢ (Rooster), 25¢ (Palmetto), 50¢ (Fort Moultrie), 50¢ (Scroll work design). 1861-62. Fine, Good, Fair, G-VG, VG. $1. 1858. BC. Fair. $2. 1861. ABNCo. G-VG. **27) Cheraw.** BANK OF SOUTH CAROLINA. $5. 1858. RWHE. VG, edge slits. **28) Chester.** BANK OF CHESTER. $5. 1853. TCC. VG. **29-31) Columbia.** COMMERCIAL BANK. $5. 1854. Toppan. VG. $10. 1850. Toppan. VG, one large and several small edge tears. $20. 1850. Toppan. G-VG, edges rough. **32-33) Georgetown.** BANK OF GEORGETOWN. $5, $10. 1856. TC. VG, Fine. **34) Hamburg.** BANK OF HAMBURG. $5. 1861. ABNCo. VG, two tears mended with tape. **35-37) Winnsboro.** PLANTERS BANK OF FAIRFIELD. 1854-56. TCC. $5. VG (2), one with chink in bottom. $10. 1853. TCC. VG, long body tear.

TENNESSEE

1240 BANK OF CHATTANOOGA. **$50.** Red and black **Proof** by Danforth, Wright & Co., on india paper only. (Garland-109). **VF,** but a chunk out of the top, top edge splits, petty body holes at right, three bottom edge tears, with three small punch holes in each signature block. **(Photo) ($400-Up)**

Ex Uhl auction of December 1981 where it realized $875. (Lot 418).

1240A **Pair of Madison County "Necessity Notes." 2 Pcs. ($175-Up)**
Madison County. Tax Collector. **1) $2.** Fine. **2) $1.** Fine. "Out of Funds appropriated for the support of Families of Soldiers." Both on light grey-blue paper.

TEXAS

1241 REPUBLIC OF TEXAS. **$3.** A. **Proof** by Endicott & Clark, New Orleans on india on card. (Cr.A-3). **Unc.**, petty bottom edge nick, one punch hole right signature block. **(Photo)** **($1,000-Up)**
The bidding will commence at $800. This is the only Texas proof of this denomination known to us.

1242 **A Texas Group. 11 Pcs.** **($150-Up)**
1) GOVERNMENT OF TEXAS. $20. (Cr.H19). 1838. VF. **2)** REPUBLIC OF TEXAS. $10. (Cr.A5). 1840. VG, edges rough. **3)** STATE OF TEXAS. Treasury Warrants. $2.50. (Cr.7-M8). G-VG, torn & chinked. **4). $2.50.** (Cr.7A-M8). G-VG. **5) $5.** (Cr.14-C9). Unc. **6) $5.** (Cr.11a-M5). Fine, tear in top. **7) $10.** (Cr.19-M3). EF. **8) $20.** (Cr.26-C9). AU. **9) $50.** (Cr.32-C7). Unc. **10) $100.** (Cr.37-M12). F-VF. **11) Columbia.** BANK OF TEXAS. $1. (M.18). Unsigned remainder. Unc., closely trimmed top, scattered mildew on back.

UTAH/MORMON

1243 **5¢, 10¢. Bishop's General Store House.** 1/1/1896. Produce and Merchandise only. **F-VF, Abt. VF. 2 Pcs.** **($50-Up)**

Typeset Note

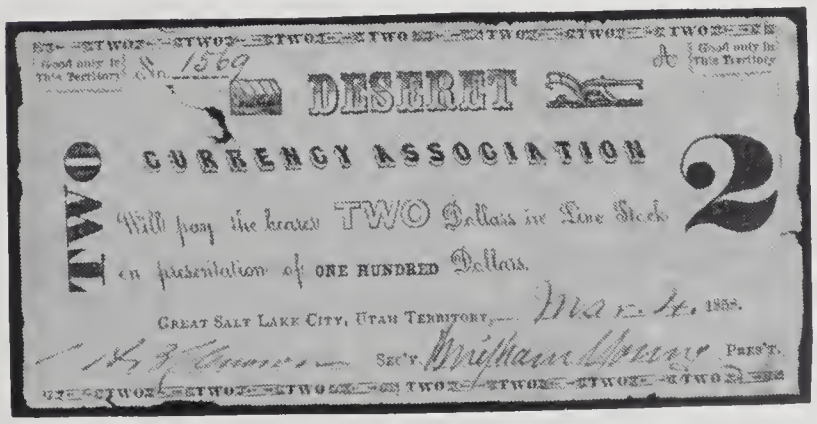

1244 **Deseret Currency Association. $2.** 3/4/1858. No. 1569 of 2,591 issued. **VG-Fine,** body hole top left, edge chinks in sides. **(Photo)** **($1,000-Up)**
Signed by Brigham Young, and H.B. Clawson.

Please note that a 10% buyers charge will be added to each lot purchased on all purchases.

Engraved Bills

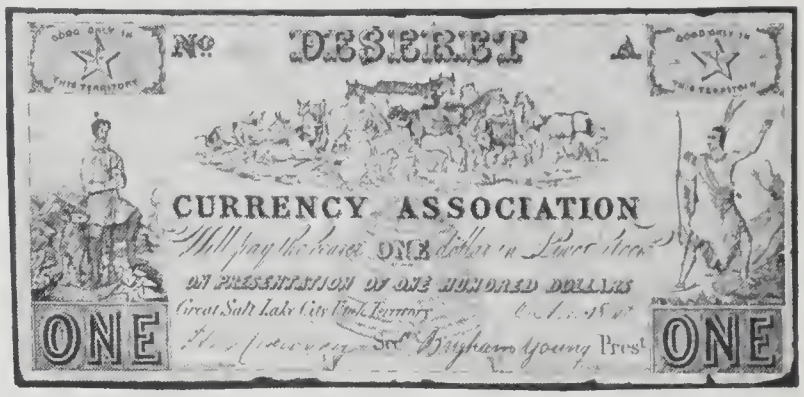

1244A **$1.** 10/1/158. Maiben-McKenzie. Black on blue paper. No. 1995 of 3100 issued. **VG-Fine. (Photo)** **($400-Up)**

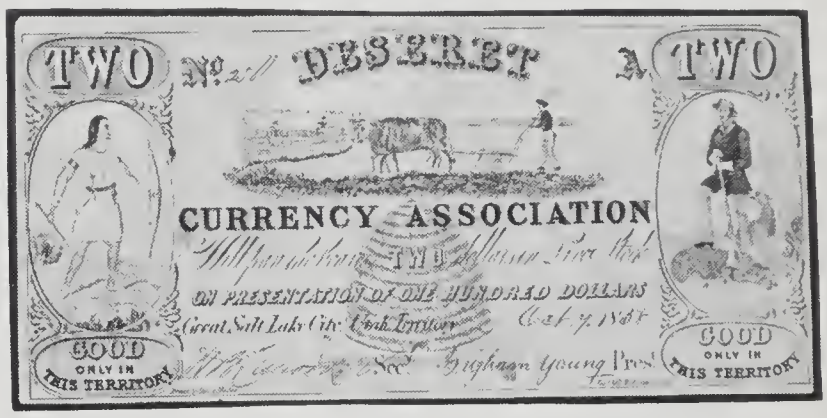

1244B **$2.** 10/9/1858. Maiben-McKenzie. Black on blue. **Fine-VF. (Photo)** **($450-Up)**
No. 2566 of 3000 issued; with printed Young and autographed Clawson signatures as usual.

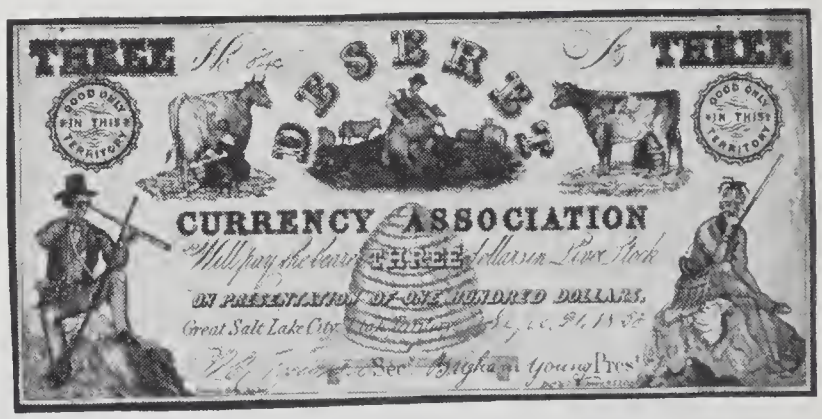

1244C **$3.** 9/21/1858. Maiben-McKenzie. Black on blue. **VG. (Photo)** **($600-Up)**
No. 845 of 900 of this series and 1804 of this type issued. Soiling on back and a pinhole.

1245 **25¢. Great Salt Lake City Corp.** 3/26/1864. Ferd. Mayer. Green, black. **VG.** ($75-Up)

1246 **$5. Kirtland Safety Society Bank.** C. 2/17/1837. UBSH. Signed by Sidney Rigdon as President (Presiding Bishop) and Joseph Smith Jr. (the Prophet) as cashier. **Unc.**, but light staining and a paper fold. **(Photo)** **($300-Up)**

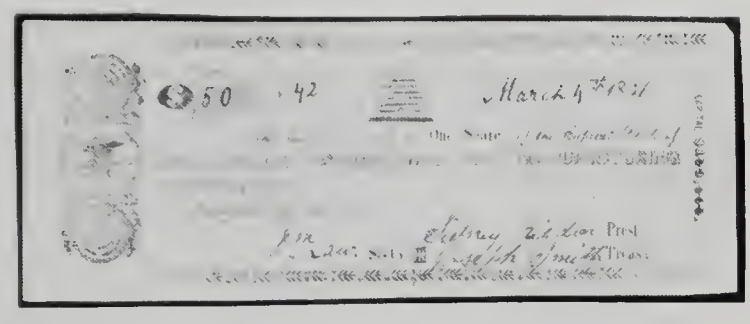

1247 **Nauvoo Agricultural and Manufacturing Association. $50.** March 4, 1841. **About VF. (Photo)** **($2,000-Up)**

No. 42. Certificate for one share in the association. Signed by Sidney Rigdon as President, Joseph Smith (the Prophet) as Treasurer, and William Law as Secretary. Rigdon and Smith had run the Kirtland Safety Society in Ohio and all three men were members of the First Presidency of the Church. The capital of this firm was $100,000 divided into 2000 shares of $50 each. The note/share certificate is quarter folded both ways with a nipped right corner. These notes mark the first use of the Beehive as a Mormon symbol. Rarity 7 in the new Alvin E. Rust reference work on Mormon and Utah coins and currency.

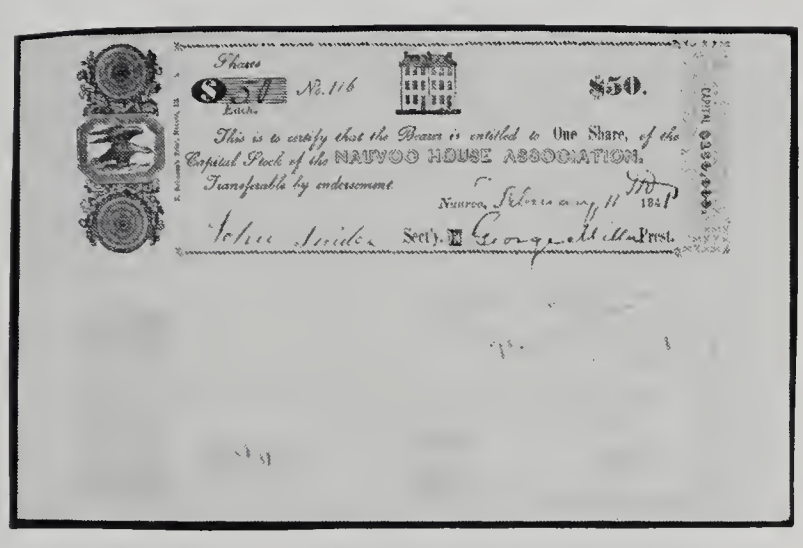

1248 **Nauvoo House Association. Sheet. $50-$50,** on opposite sides of the paper. No. 115, 116. Signed. E. Robinson's print, Nauvoo, Ill. **Unc.,** unevenly cut edges. **(Photo)** **($200-Up)**

1248A **As last.** Nos. 273, 274. **AU,** light traces of handling. **($175-Up)**

1249 **Nauvoo House Association. Sheet. $50-$100.** J.T. Hammond, St. Louis. **Unc.,** thumb print stain at right, foxing stains on the back. Unissued remainders. **(Photo)** **($250-Up)**

1249A **As last.** Paper fold void at top right, rough right edge. **($250-Up)**

1251 **Printed Gold Dust Notes. 2 Pcs.** **($225-Up)**

1) $2.00. 1/20/1849. Whitney, Young, Kimball and Bullock signatures. AU, half folds. **2) 25c.** 3/28/1849. Unissued. Unc.

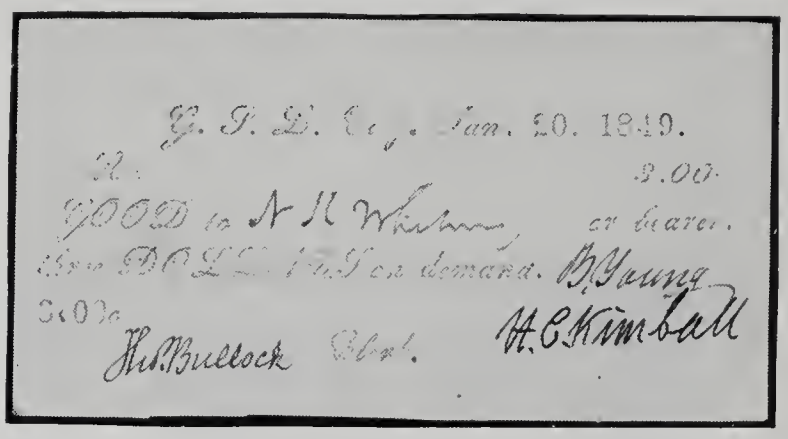

1252 **Complete Fourth and Fifth Series Notes. 5 Pcs. (Photo)** **($600-Up)**

1) 50¢. 1/20/1849. Unc. **2) $1.** 1/20/1849. Unc. **3) $2.** 1/20/1849. Unc. **4) $3.** 1/20/1849. Unc. Only the first is numbered (943), showing that numbers 926-1000 were fully prepared for issue. Only 1000 of each were prepared (fewer still issued) and all are signed by Brigham Young, Heber C. Kimball, and Thomas Bullock, "clerk", who ran the Mormon Mint. All are payable to M.K. Whitney and have the Mormon seal. The notes were printed by Young's nephew on a press made by Truman O. Angel, the church architect and engineer. **5) Fifth Series. 25¢.** 3/28/1849. AU, unissued, never used.

VERMONT

1253 **Barre.** LEONARD KEITH, per Bank of Montpelier. **5¢.** 11/1/62. Red and white. **Unlisted. Fine,** lower left corner gone. **($75-Up)**

1254 **Barre.** A. LAWRENCE. **10¢.** 186-. (Coulter-6). Blue and green note. Unissued. **AU.** **($100-Up)**

1255 **Proctorsville.** BANK OF BLACK RIVER. **$20.** A. **Proof** by Danforth, Spencer & Hufty, on india on card. (Coulter 13). **Unc.,** cut-outs in both signature blocks. **($250-Up)**

Unlisted Notes

1256 SOUTH ROYALTON BANK. **$50-$100.** Sheet. TCC & Co. **VF,** unissued. **($250-Up)**

1257 **A Few Green Mountain State Items. 6 Pcs.** **($120-Up)**

1) Bennington. BANK OF BENNINGTON. $2. (C.2). 18—. Unsigned. VG, tiny tear in top edge. **2)** T. McDANIELS per Bank of Troy, N.Y. $1. (C.12). Unsigned. Fair, piece 3/4 in. square out at right, otherwise VG. **3-4) Corinth.** Unknown Issuer. 25c, 50c. (C.3,4). Unsigned. Fine(2), mounting remnants on back of both. **5) Rutland.** BANK OF RUTLAND. $1. (C.2, R-6). Altered. Good, tears and splits. **6) St. Albans.** FRANKLIN COUNTY BANK. $1. (C.23). 1859. VG, but pieces out of two corners.

1258 **Selected Vermont Notes. 14 Pcs.** **($90-Up)**

1-4) Hydeville. HYDEVILLE COMPANY. 10c, 15c, 25c, 50c. (C.2,3,4,5). Unc.; Unc.; VF-EF; VF-EF. **5-8) Jamaica.** WEST RIVER BANK. $1, $2, $3, $5. (C.1,2,3,4). Unsigned remainders. Unc.(4). **9-10) Salisbury.** VERMONT GLASS FACTORY per Farmers Bank, Troy, N.Y. $1 (2). 1814. Fine, Unc. **11-13) Windsor.** BANK OF WINDSOR. $1, $5. (C.11,14). 1837. Fine, foxed; VF. $10. (C.15). Unissued. Unc., light mildew. **14) Woodstock.** VERMONT STATE BANK. $1. (C.18). Unissued remainder. Unc., paper aging slightly.

VIRGINIA

1258A **Fincastle.** County of Botetourt. **10 cents.** 1862. Seales at right. Tan paper. **Unc.** **($70-Up)**

1259 **Exchange Bank Head Office Group. 3 Pcs.** **($80-Up)**

1) $50. 1853. RWH. Grey back. Fair-Gd., holed. **2) $50.** 1861. RWH. Red back. F-VF. **3) $50.** 1863. RWHE-ABC. VF-EF.

1260 **Assorted Virginia Notes. 25 Pcs.** **($130-Up)**

1) State. $5. (Cr.5). Abt. VG. **2)** $50. (Cr.7). VG, taped split. **3)** COUNTY OF AUGUSTA. 25¢. 5/25/62. Ship. AU. **4)** CITY OF LYNCHBURG. 90¢. 5/1/62. G-VG, badly stained. **5)** CITY OF PETERSBURG. 25¢. 4/23/61. VG, corner torn off. **6)** CITY OF RICHMOND. 50¢. 4/61. H&L. F-VF. **7) $1.** 4/61. H&L. G-VG. **8-9) $2.** 4/19/62. H&L. Fine, cft., Unc. **10) 10¢.** 4/14/62. Unc., hinged. **11) 25¢.** 4/14/62. VF. **12) 30¢.** 4/14/62. EF. **13) 60¢.** 4/14/62. On backs of Farmers & Merchants Bank of Clarksburg $10 note. Good. **14-15) 75¢.** 4/14/62. White and Pink papers. Fine. **16)** CITY OF WINCHESTER. 15¢. 6/24/61. Lucas. Red. Cft. VG, badly split, taped. **17) 25¢.** 7/15/61. Lucas. Blue. VG, soiled. **18) 5¢.** 10/4/61. Cft. F-VF. **19) Chatham.** BANK OF PITTSYLVANIA. $5. 1861. H&L. Green, black. G-VG, repaired corner. **20) Christiansburg.** BANK OF THE VALLEY. $20. 1853. TCC. G-VG. **21) Lynchburg.** BANK OF VIRGINIA. $5. 1858. FDU. VG. **22)** BANK OF THE CITY OF PETERSBURG. $1. 1862. Vallory. G-VG, badly split, taped. **23) Richmond.** BANK OF VIRGINIA. $1. 1862. UBSH. VG. **24) $2.** 1861. H&L. Fine. **25) Staunton.** CENTRAL BANK. $5. 1861. ABC. VG.

1261 **A Collection of Old Dominion Notes. 42 Pcs.** **($200-Up)**

1-4) State. $100. (Cr.6). Fine. $50. (Cr.7). Fine. $10. (Cr.11). Unc. $5. (Cr.13). EF. **5)** COUNTY OF HALIFAX. 25¢. 1862. Fair. **6)** COUNTY OF LUNENBURG. $1. 1862. VG. **7)** COUNTY OF MECKLENBURG. $1. 1862. Fair-Gd., chinked. **8)** COUNTY OF SHENANDOAH. 10¢. 1863. Good, chinked. **9)** CORP. OF FREDERICKSBURG. $1. N.d. DB. Fair-Gd, large piece off corner. **10-12)** CITY OF LYNCHBURG. 15¢. 1862. Fair-Gd, piece out of bottom. 60¢. 1862. J.C. Johnson, Pr. G-VG. 75¢. 1862. Johnson. G-VG, small pieces out of top corner. **13-14)** CITY OF PETERSBURG. 50¢. 1861. Fair-Gd. $1. 1861. Fair. **15-19)** CITY OF PORTSMOUTH. $1. 1861. Good, torn in two and patched together. $2. 1861. VG, foxed, hinges on face. 15¢. 1862. VG. 25¢. 1862. Fair, piece off corner otherwise VG. $1. 1862. VG (2). **20-23)** CORP. OF RICHMOND. $1. 1861. HL. Good, chewed up edge. $2. 1861. HL. Good. 75¢. 1862. Unc. 5¢. 1861. Ptd. in blue. F-VF. **24-25) Chatham.** BANK OF PITTSYLVANIA. $5. 1861. ABNCo. Green & black. VG. $5. 1861. HL. Green & black. Fine. **26) Charlottesville.** MONTICELLO BANK. $20. 1860. ABNCo. Orange & black. VG. **27-29) Howardsville.** BANK OF HOWARDSVILLE. $1. 1861. Typeset. VG. $5. 1856. WHW. No tint plate. Fair-Gd, edges very rough. $5. 1861. WHW. Green tint plate. **30) Lynchburg.** BANK OF VIRGINIA. $5. 1860. VG, numerous pinholes. **31-32) Portsmouth.** MERCHANTS AND MECHANICS SAVINGS BANK. 25¢. 1861. Fair (2). **33-35) Richmond.** BANK OF THE COMMONWEALTH. $1. 1861. Typeset. Fair-Gd. $5. $10. 1858. ABNCo. Orange and black. G-VG, Fine+. **36)** TRADERS BANK. $5. 18—. ABNCo. Unissued. G-VG, piece off corner. **37-40) Staunton.** CENTRAL BANK OF VIRGINIA. $1. 1862. Typeset. Blue ink. VG+. $5, $10, $50. 1860. ABNCo. Orange & black. VG+; VG, small hole, pinholes; VG+, 3 small bald spots. **41-42) Winchester.** BANK OF THE VALLEY OF VIRGINIA. $1. $2. 18—. UBSH. Unissued. EF, VF+.

MIXED OBSOLETE GROUPS

1261A **Sheet of Printer's Proof Notes With Mixed Denomination Errors.** **($75-Up)**

Uncut sheet of three notes, black with green overprints. In the style of Morris, Phila. Top note with "25", "TWENTY-FIVE", and Spanish dollar overprint. Center note with two different "10" overprints, and the word "ONE" in a rectangle. The bottom note has two "5" overprints, and "Twenty Five Cts" in a rectangle. Trimmed closely on left side. Pencilled notation on back "Three bills of the Corporation of London." VF-EF.

1262 **Rare Early Fiscal Paper. 6 Pcs.** **($150-Up)**

1) Philadelphia. BANK OF THE U.S. 1806 check for $25.58. VF, CC. **2-3)** B.U.S. 180-. Eagle vignetted remainder checks. Unc., right edge fraying; EF. **4) New York.** BANK OF THE U.S. 1830's check. Unissued. EF, stained edge tear. **5) Philadelphia.** SCHUYLKILL BANK. $65.87 check. 1829 river vignette. Signed by William M. Meredith, (1799-1873), U.S. Secretary of the Treasury 1849-50; holder of various Pennsylvania positions. U.S. Representative on the Alabama Claims Commission (1872-3). Unc., CC. **6)** State Lottery for the Washington Monument. 1/1/1814. 2nd class ticket. VF, soiled. VERY RARE and desirable.

Interesting Railroad Group

1263 **Selected Notes either Issued by Railroads or with R.R. Train Vignettes. 17 Pcs.** **($120-Up)**

1) FL. Tallahassee. TALLAHASSEE R.R. CO. $2. (F.78). Fair, badly split and mended, piece off corner otherwise VG-F. **2) GA. State.** $1. (Cr.12). AU. **3) Macon.** OCMULGEE BANK. $20. 1840. RWH. VG+, two small punch holes. **4-7) LA. New Orleans.** NEW ORLEANS, JACKSON & GREAT NORTHERN R.R. CO. $1.50 (Hebe & Eagle right). $1.50 (no Hebe vignette). 1861. Douglas. G-VG, Abt. VG, holed otherwise Fine. $2. $3. 1861. Douglas. On back of Bank of Port Gibson notes. VG(2). **8-9) MS. Brandon.** MISSISSIPPI & ALABAMA R.R. CO. $10. $25. (L.14,26). VG, VG+. **10) Holly Springs.** MISSISSIPPI CENTRAL R.R. CO. 50¢. (L.19). F-VF. **11) MO. St. Louis.** TERRE HAUTE ALTON & ST. LOUIS R.R. CO. $5. 1859. No imprint. Fine. **12) NY. New York City.** PENNSYLVANIA, SLATINGTON AND NEW ENGLAND R.R. CO. $30. (Bond Interest coupon). 1911. ABNCo. Unc. **13) SC. State.** $5. (Cr.1). Unc., close at bottom. **14) Charleston.** SOUTH CAROLINA R.R. CO. 1 fare ticket. 1873. ABNCo. Unissued. Unc. **15) Winnsboro.** PLANTERS BANK OF FAIRFIELD. $10. 1851(?). TCC. G-VG, holed and splitting around watermark. **16-17) TN. Nashville.** BANK OF TENNESSEE. 10¢, 50¢. (G.844,854). VG-Fine, split and repaired on back, F-VF.

1264 **Assorted Obsolete Notes. 11 Pcs.** **($135-Up)**

1) AL. Mobile. MECHANICS AID ASSOCIATION-DETROIT BANK. $3. (R.202-6). VG. **2) AR. State.** $3. (Cr.42A). Fine, slight staining on lower right. **3) DE. Milford.** BANK OF MILFORD. $3. 1853. DB. Good. **4) City of Wilmington.** 5¢. 1862. ABNCo. Fine. **5) GA. Savannah.** MARINE BANK. 5¢ 1862. No imprint. AU. **6)** MERCHANTS AND PLANTERS BANK. $100. 1859. BBC-BC. Fine, torn and repaired. **7) ME. Ellsworth.** HANCOCK BANK. $3. 1854. NEBNCo. VG. **8) Fairmount.** NEW ENGLAND BANK. $20. 1857. Unissued. RWHE. Unc., cut cancelled. **9) NC. Wadesborough.** BANK OF WADESBOROUGH. $3. 1862. ABNCo. Orange and black. VG. **10) Washington.** BANK OF WASHINGTON. $10. 1861. ABNCo. Red & black. Fine. **11) I.T. McAlester.** 50¢. (B.16). Unissued. AU.

1265 **Various Obsolete Notes. 14 Pcs.** **($125-Up)**

1) DE. Milford. FARMERS & MECHANICS BANK. $1. 1862. ABNCo. AU, badly damaged when removed from mounting (holed, piece off end, etc. yet most of detail intact. **2) GA. Augusta.** BANK OF AUGUSTA. $10. 1836. RWH. Pres. signature missing. Unc. **3)** MECHANICS BANK. $5. 1858. UBS. VG-F, small tear in top. **4-5) MA. Hallowell.** HALLO. & AUGUSTA BANK. $5. $10. 1806-09. Perkins types. VG, corner tip missing; VG, larger piece off corner. **6) NJ. Jersey City.** FRANKLIN BANK OF N.J. $20. (W.893). Unissued. G-VG, two or three small holes. **7-8) PA. Allentown.** LEHIGH COUNTY COMMISSIONER'S OFFICE. 5¢, 10¢. 1862. ABNCo. VG, Fine+. **9-10)** NORTHAMPTON BANK. $5. 1841. UBSH-DU. VG, top chinked. $10. 1839. DUBS. VG+. **11) VA. Alexandria.** MERCHANTS BANK. $5. 1815. W. Harrison. F-Gd, piece off corner, mended tear. **12) Richmond.** FARMERS SAVINGS BANK. 25¢. 1861. No imprint. VG. **13)** BANK OF THE COMMONWEALTH. $3. 1862. Leggett. AU. **14) Winchester.** BANK OF WINCHESTER. $50. 18—. DW. Unissued. AU, small piece torn off corner.

1266 **Assorted Good Quality Mixed Notes. 18 Pcs.** **($115-Up)**

1-3) MN. St. Paul. DAYTON BANK. $2.(3). (R.15). Unissued. EF, Unc.(2). **4-5) NE. Omaha City.** WESTERN EXCHANGE FIRE & MARINE INS. CO. $2, $5. (W.8,9). Unissued. Unc.(2). **6) NJ. Trenton.** STATE BANK. $1. (W.2368). 1825. AU. **7) NC. Lexington.** BANK OF LEXINGTON. $5. 1859. ABNCo. Orange & black. Fine. **8-9) VT. Jamaica.** WEST RIVER BANK. $3, $5. (C.3,4). Unissued. Unc.(2). **10) Salisbury.** VERMONT GLASS FACTORY per Farmers Bank, Troy, N.Y. $1. (C.2). 1814. Unc. **11-12) Westminster.** VERMONT STATE BANK. 75¢-75¢. (C.4). Uncut pair (unissued). Fine, ink-corrosion holes in the wide margins. **13-14) Fair Tickets: NY. Buffalo.** PAN-AMERICAN EXPOSITION. Souvenir tickets (2). 1901. President McKinley was assassinated at this exposition. Fine (2), one with bottom edge chinked. **15-18) PA. Philadelphia.** U.S. INTERNATIONAL EXHIBITION. Admission Tickets (4). AU to Unc.

1267 **Various Obsolete Notes. 20 Pcs.** **($135-Up)**

1) AL. Selma. BANK OF SELMA. $5. (R.292-1). Fair, bald spots on face. **2) GA. Savannah.** BANK OF THE STATE. $5. 1860. ABNCo. Orange & black. VG+. **3) Augusta.** BANK OF AUGUSTA. $20. 18—. RWHE. Unissued. Unc., closely trimmed. **4)** UNION BANK. $10. 1854. BA-BC. VG+. **5) Macon.** OCMULGEE BANK. $5. 1838. RWH. Fine. **6) KY. Newport.** NEWPORT LYCEUM. $1. 1837. UBSH. G-VG, corner tip gone. **7-8) ME. Sanford.** SANFORD BANK. $2. (W.21). VG (2). **9) MD. Cumberland.** ALLEGANY COUNTY BANK. $2. 1861. ABNCo. Fine. **10) Hagerstown.** VALLEY BANK. $5. 1856. RWHE. Fine+. **11-12) Salisbury.** SOMERSET AND WORCESTER SAVINGS BANK. $1, $5. 1864. ABNCo. VG-F (2). **13) MI. Adrian.** RAIL ROAD BANK. $2. 1854. TCC. Fine, light foxing. **14-16) Ann Arbor.** BANK OF WASHTENAW. $1, $5(2). 1834-36. DTL. AU; VF-EF, corner tip gone; Unc. **17) SC. State.** $20. (Cr.7). Unc. **18) Cheraw.** BANK OF SOUTH CAROLINA. $5. 1857. RWHE. Green & black. VG, edges rough. **19) VA. Richmond.** BANK OF THE COMMONWEALTH. $5. 1861. ABNCo. Orange & black. VG. **20) Winchester.** BANK OF THE VALLEY. $1. 18—. UBSH-DU. Partially filled in. Fine+.

1268 **A New England Group. 18 Pcs.** **($150-Up)**

1) CT. DANBURY BANK. $5. 1847. DU. Cft. Fair. **2) Hartford.** EXCHANGE BANK. $1.12/1/56. Ormsby. G-VG. **3)** LAUREL BANK. Reproduction. **4) ME.** CASCO BANK. $5. (W.81). Poor. **5) MA. Boston.** MERCHANTS BANK. $1 1855. No imprint. Altered from a Ct. note. VG, bottom holes. **6)** SAFETY FUND BANK, altered from Thames Bank. $2. 8/12/56. Good, split, glassine repairs. **7-8)** UNION BANK. $1 (2). 1853. NEBN. Fine. VG. **9)** BANK OF BRIGHTON. $10. 7/7/61. NBN. Good, damaged at bottom. **10) Great Barrington.** MAHAIWE BANK. $3. 7/20/50. NEBN-RWHE. Cft. VG. **11)** Same, but Dorchester. MATTAPAN BANK. $3. 7/2/49. VG. **12) Lynn.** MECHANICS BANK. $1. 6/1/62. NEBN-ABN. Cft. VG, stained. **13)** Same. NORTHAMPTON BANK. $3. 5/25/63. Good+. **14) Newburyport.** MERCHANTS BANK. $5. 10/20/54. G-VG, corner tip off. **15) Pittsfield.** AGRICULTURAL BANK. $10. 11/18/1847. RWH. Altered. Rare. G-VG, edge damage. **16)** ROXBURY BANK. $1. 1837. NEBN. G-VG. **17-18) NH. Concord.** Scrip. 2¢. 3¢. 7/1/64. Red, green. Unissued. EF. Unc.

1269 **A group of Northern obsolete bank notes. 26 Pcs.** **($150-Up)**

1-5) MA. Boston. COCHITUATE BANK. $1, $2, $3, $6, $10. 1853. RWHE-NEBN. Red. Average VG-F. **6-8) MI. Adrian.** ERIE & KALAMAZOO RR BANK. $5. 8-1-53. TCC. Two types of "5" overprint. VG. F-VF; $5. "V" ovpt. VG. torn. **9) Ann Arbor.** BANK OF WASHTENAW. $5. 5/1/54. DW. EF, damaged at top. **10) Detroit.** BANK OF MICHIGAN. $1. 1839. Durand. G-VG. **11)** BANK OF LAPEER. $1. 1837. NEBN. Fine+. aged. **12) McClemens.** BANK OF MACOMB. $10. 1853. RWHE. G-VG. **13) NJ. Jersey City.** JERSEY BANK. $2. (W-93c). Fair. **14) Perth Amboy.** COMMERCIAL BANK. $5. (W-1971). Abt. Good, damaged corners. **15) Trenton.** PHENIX MANUFACTURING CO. 50¢. (W-2356). VG, edge tear. **16) NY. Poughkeepsie.** EASTMAN COLLEGE BANK. 3¢. Red, orange, black. Fine. **17)** CITY OF ROCHESTER. per Monroe County Bank. 10¢. 12/1/62. UBN. Green, black. Good. **18) OH.** BANK OF GALLIPOLIS. $5. 1839. RWH. G-VG. **19-20) Marietta.** OHIO RIVER BANK. $100. 6/15/38. Red, black, yellow. Unc.(2). **21-22) RI. Gloucester.** FARMERS EXCHANGE BANK. $2., $5. (D-451,455). VG-F unissued. Fine. **23) Newport.** NEW ENGLAND COMMERCIAL BANK. $2. (D-621). Unc., unissued. **24)** RHODE ISLAND UNION BANK. $1. (D-689). Good, left end tear. **25) Providence.** BANK OF THE REPUBLIC. $10. (D-1090). VG. **26)** WEYBOSSET BANK. $1.75. (D-2058). Poor.

1270 **Selected New England and Northern Notes. 19 Pcs.** **($80-Up)**

1) CT. Bristol. MANUFACTURERS EXCHANGE CO. $10. 1814. Leney & Rollinson. EF, repaired signature ink corrosion. **2) MA. Boston.** COCHITUATE BANK. $2. 1850. RWHE-NEBN. Red "TWO". Good. **3) Same.** $5. 1850. No Tint. VG. **4) Same,** $10. 1851. Red "TEN". VG+. **5) Springfield.** D.J. BARTLETT, per Chicopee Bank. 10¢. 11/1/62. VG, stained. **6) NH.** CONCORD BANK. $1. 1820. Reed. Fair, most of left border gone. **7) NH. Nashua.** WHITE & HILL, per Indian Head Bank. 25¢. 10/1/62. VG. **8) RI. Gloucester.** FARMERS EXCHANGE BANK. $5. (D-455). Good, badly stained. **9) RI. Providence.** BANK OF THE REPUBLIC. $1. (D-1082). G-VG, holes. **10) Same,** $5. (D-1088). G-VG. **11) IL. Lockport.** BOARD OF COMMISSIONERS, ILLINOIS AND MICHIGAN CANAL. $1. 1840. Typeset. VG. **12) MI. Ann Arbor.** BANK OF WASHTENAW. $1. DTL. VG. **13) Same,** $1. 5/1/54. DTL. Abt. VG. **14) Same,** $5. 5/1/54. DW. Fine+., shaved borders. **15)** BANK OF MANCHESTER. $2. 1837. RWH. G-VG, CC. **16) Same,** $5. G-VG, CC. **17) Same,** $10. G-VG, CC. **18) NY. New York City.** TRADESMENS BANK. $5. 1847. RWH. Good. **19) PA. Pottsville.** FARMERS BANK. $1. 8/1/61. Union BN. Good, chunks out of edges.

1271 **A Middle Atlantic State Group. 7 Pcs.** **($80-Up)**

1) DE. Milford. FARMERS & MECHANICS BANK. $1. 1862. ABN. Red tint. Good, corner off. **2) MD. Cumberland.** ALLEGHANY COUNTY BANK. $1. 6/1/61. ABN. Green Back. Good, chink out of the top. **3) Hagerstown.** FRANKLIN RR CO. 50¢. 1842. G-VG, zero's after "5" in both border medallions blotted out, body hole. **4) Millington.** COMMERCIAL BANK. $5. 1840. RWH. G-VG. **5)** Same. $10. 1840. RWH. F-VF. **6) Salisbury.** SOMERSET & WORCESTER SAVINGS BANK. $5. 11/1/62. ABN. Red. VG. **7) NJ. Newton.** SUSSEX BANK. $5. (W.1771). Cft. Fine, long repaired tear, corner gone. **8) Paterson.** PEOPLES' BANK. $5. 1846. RWH. (W.1914). Cft. Fine+.

1272 **An Assortment of Obsolete Bills. 25 Pcs.** **($130-Up)**

1) GA. Augusta. BANK OF AUGUSTA. $3. 18—. Maverick. Unissued. Unc. $4 (2). 18—. DW. Unissued. On back of banknotes. Unc.(2). **4-5)** AUGUSTA INS. & BANKING CO. 75¢. 1863. No imprint. On back of banknotes. AU. $2. 1862. SHD. Fine, pinhole. **6)** UNION BANK. 50¢. 1862. No imprint. VG. **7) Savannah.** BANK OF COMMERCE. $3. 1864. G-VG. **8)** MARINE BANK OF GA. 75¢. 1863. Honnell. VG. **9) IL. Kaskaskia.** BANK OF CAIRO. $1. No visible imprint. Poor to Fair, backed. **10) Lockport.** ILLINOIS AND MICHIGAN CANAL. $1. 1842. Typeset. F-VF, cut cancelled. **11) Springfield.** FUND COMMISSIONER, STATE OF ILLINOIS. $100. 1840. VG, foxed, two punch holes, minor repairs. **12) IN. Terre Haute.** COMMERCIAL EXCHANGE BANK. $2. (W.V.S.797-3). AU. **13) KY. Frankfort.** FRANKFORT BANK. $5. 18—. TKT. Unissued. Unc., with piece torn off corner. **14) Newport.** BANK OF KENTUCKY. $2. 1854. DB. Fine. **15) ME. Sanford.** SANFORD BANK. $2. (W.21) 1860. Fine, 2 pinholes. **16-24) MA. Boston.** COCHITUATE BANK. **$1, $1.** 1857. RWHE-NEBNCo. Both with red "ONE" but second smaller and darker. VG, Fine. **$2, $3.** 1857. RWHE-NEBNCo. Fine. VG. **$5, $5.** 1853-55. RWHE-NEBNCo. Both with red "FIVE" underprint, but second larger and more compact. Fine(2). **$5.** 1853. RWHE-NEBNCo. Same as two preceding notes but with blue "FIVE" underprint. Fine. **$10, $10.** 1849-51. RWHE-NEBNCo. One without and one with red "TEN". VG(2), latter with punch-hole and pinholes. **25) NJ. Perth Amboy.** J.W. MANNING. per City Bank. 5¢. (W.1994). VG with fairly large hole in center.

1273 **A Gulf States Group. 25 Pcs.** **($160-Up)**

1-2) AL. Montgomery. CENTRAL BANK. $5. A.C. (R.231-10). Former stamped "C.B.T." in blue. Good, VG. **3-4)** $10. B.C. (R.231-12). Abt. VG. **5)** $20. (R231-14). Ad on back. Poor. **6)** FARMERS BANK. $1. (R.237-1). G-VG. **7-8) New Orleans.** BANK OF LA. $5. C.D. 1862. RWHE. VG. **9-10)** N.O. CANAL BANK. $100. C.B. RWHE. Genuine and reproduction. Unc. **11) MO. State.** $10. (Cr.6A). Fair. **12)** $4.50. (Cr.15). Good, filled in (phoney), splits. **13)** $4. (Cr.16). F-VF. **14)** $100. (Cr.19). Unc. **15)** $20. (Cr.21). G-VG. **16) MS. Brandon.** MISSISSIPPI & ALABAMA RR CO. $10. (L.14). VG. **17-18) $20.** (L.21). G-VG, G-VG, piece out of top edge, both pinholed. **19)** $25. (L.26). F-VF, sharp red back. **20) Clinton.** REAL ESTATE BANKING CO. $5. (L.6). Rarity 7. Fair, backed by a newspaper. **21-22) Columbus.** PLANTERS BANK. $100. C. Natchez No. (L.69). Fair. **23) Holley Springs.** MISSISSIPPI CENTRAL RR CO. $1. (L.21). VG. **24) TX. State.** $5. (Cr.14A). Unc. **25)** $10. (Cr.17). VG, split.

1274 **Middle Southern States Group. 20 Pcs.** **($110-Up)**

1) KY. Frankfort. FARMERS BANK. $1. raised to $10. TCC. Fair. **2-3)** FRANKFORT BANK. $5, $10. TKT. Unissued. AU, EF. **4) Lexington.** NORTHERN BANK. $1. 1851. TCC. Cft. Good. **5) TN. Benton.** COUNTY OF POLK. $1. 4/1/63. Yellow paper, small train. VG. **6) Brownsville.** AGRICULTURAL BANK. $5. (Garland-34). Good, body hole. **7)** BANK OF CHATTANOOGA. 25¢. (G.41). Good. **8)** $1. (G.59). G-VG. **9)** $2. (G.71). VG. **10)** $2. (G.73). F-Gd. **11)** $3. (G.87). Good, damaged. **12)** $5. (G.92). G-VG. **13)** $10. (G.100). G-VG. **13) Jonesboro.** BANK OF EAST TENN. $2. (G.346). G-VG. **14) Memphis.** FARMERS AND MECHANICS BANK. $1. (G.616). Good, punched. **15)** $5. (G.640). VG. **16)** MECHANICS BANK. $10. (G.694). Abt. VF. **17-18) Murfreesboro.** EXCHANGE BANK. $1. B, C. (G.777). Good, G-VG. **19)** $1. (G.772). Good. **20) Paris.** CENTRAL BANK. $1. (G.1092). G-VG.

1275 **A Southern East Coast Group. 33 Pcs.** **($150-Up)**

1) GA. Augusta. MECHANICS BANK. $100. RWH. Good, cut in half, rejoined. **2)** $100. MDF. Fake fill in. Good. **3) Macon.** OCMULGEE BANK. $5. RWH. G-VG, punch hole. **4) Ringgold.** NORTHWESTERN BANK. $10. 1857. WHW. Red tint. Good. **5) Savannah.** MARINE BANK $4. 7/1/64. VF. **6)** MERCHANTS & PLANTERS BANK. $1. 6/1/59. DW. Red. G-VG, holed left. **7-8) NC. State.** $2. (Cr.21,22). VG, Unc. **9-11)** $1. (Cr. 32, 32F, 38F). Fair, Good, Unc., back hinges, aged. **12-14)** 50¢, 10¢, 5¢. (Cr. 42, 47, 48). G-VG, Unc (2), uncut pair. **15)** $2. (Cr.131). Unc., ratty left edge, aged. **16) Graham.** BANK OF LEXINGTON. $5. CC. 1861. ABN. VG-F. **17) Fayetteville.** BANK OF CLARENDON. $5. 1853. DW. Red tint. Jeweler's ad for Lexington on back. Good, corner tip off. **18-19)** BANK OF LEXINGTON. $10. A, Aa. 1860. ABN. Red. G-VG. **20)** BANK OF YANCEYVILLE. $10. 1853. BA-Robert Bald. Good, repaired edge tears. **21-25) SC. Charleston.** FARMERS & EXCHANGE BANK. $5. A, A, D. $20, $50. 1850's TCC. Red back. Last with a banker's stamp. Average VG, edge aging. **26-27)** BANK OF THE STATE OF S.C. $1. D. 1862. UBSH. VG, VG, stained. **28)** $1. 1861. BC-ABC. Red. G-VG, ink corrosion. **29)** $2. 1862. FDU. Pen cancelled, red ink on back. VG. **30) Cheraw.** MERCHANTS BANK. $5. 1857. RWHE. Green tint. VG-F. **31) Columbia.** CHARLOTTE. COLUMBIA & AUGUSTA RR CO. $5. 10/1/73. ABC. Poor. **32)** COMMERCIAL BANK. $10. 1853. C. Toppan. VG. **33)** BANK OF HAMBURG. $20. 1859. DW-ABN. Red tint. VG.

1276 **A Southern Grouping. 41 Pcs.** **($180-Up)**

1) FL. Apalachicola. BANK OF WEST FLORIDA. $10. (C-9). VG-F. **2)** TALLAHASSEE RR CO. $1. (C-346). Good, torn. **3) KY. Newport Lyceum.** $1. 1837. UBSH. G-VG. **4) MD. Cumberland.** ALLEGHANY COUNTY BANK. $5. 1860. ABN. Red. VG. **5) Hagerstown.** VALLEY BANK. $10. 1856. Red. Good. **6) MS. Brandon.** MISSISSIPPI & ALABAMA RR CO. $10. (L-14). G-VG. **7)** BANK OF PORT GIBSON. $20. (L-5). G-VG, tape at top. **8) NC. Fayetteville.** BANK OF CLARENDON. $5. 1860. DW. G-VG. **9) Graham.** BANK OF LEXINGTON. $5. Aa. 1860. ABN. VG. **10)** GREENSBORO MUTUAL LIFE INSURANCE CO. 25¢. 12/1/62. G-VG. **11)** Same. $1. 1861. ABN. G-VG. **12)** Same. $2. ABN. Good. **13)** BANK OF LEXINGTON. $5. A. 1859. ABN. VG. **14) Wilmington.** BANK OF CAPE FEAR. $5. 1849. TC. Good, torn. **15) SC. Charleston.** FARMERS & EXCHANGE BANK. $10. 1853. TCC. Stamped. VG. **16-19)** BANK OF SC. $5.(2), $10.(2). RWHE. 1 of each denomination stamped. Good, VF, G-VG, G-VG. **20-27)** BANK OF THE STATE. June 1862. 5¢, 15¢, EF, waterstained. 2/1/63. 5¢, 15¢, 25¢, 50¢, 75¢. Fair, Fine, VG(3), $1. 1862. Red "ONE". UBS. VG-F. **28-29)** (Office) SOUTH CAROLINA RR. $2. Red. Good, POC. $5. 7/1/73. ABN. Good, corner off. **30-31)** COLUMBIA COMMERCIAL BANK. $5, $10. 1850'S CT. VG, G-VG. **32-33)** EXCHANGE BANK. $5. 1853. TCC. Red "5". Good, torn. $20. 1859. TCC. G-VG. **34) TN. Murfreesboro.** EXCHANGE BANK. $5. 1854. DW. G-VG. **35) VA. Charlottesville.** MONTICELLO BANK. $1. 5/1/61. Typeset. G-VG. **36-37)** CITY OF RICHMOND. 4/14/62. 50¢. (arrows left), 75¢ (back of bank notes). Good. **38-41) CSA.** $50, $20, $10, $5. (T-66,67,68,69). VG.

1277 **Southern Bank Note Group. 45 Pcs.** **($110-Up)**

1) DC. Georgetown. FARMERS & MECHANICS BANK. $20. 1856. TC. Good, CC, taped. **2) GA. State of Ga.** 50¢. (Cr.14). Good. **3) Same,** (Cr.14a). Good+. **4) Same,** $5. (Cr.26). G-VG. **5)** BANK OF AUGUSTA. 10¢. 1/1/63. AU, unissued, corner off. **6) $1.** DB. Payment stamps. Good, CC. **7)** $10. 1847. DB. Good, CC. **8) Same,** payment stamps. Good, CC. **9) Same,** 1858. RWHE. G-VG, corner damaged. **10) Same,** $20. 1850. RWHE. G-VG. **11)** $20. 1836. DFL. Payment stamps. Good, CC, edge chinks. **12)** AUGUSTA INSURANCE & BANKING CO. $1. 1862. DSH-SHD. Good. **13)** MECHANICS BANK. $1. 1858. DSH-SHD-ABN. Good+. **14) Same,** $2. Fair-Good, badly stained. **15) Same,** $5. Good. **16) Savannah.** MECHANICS SAVINGS & LOAN ASSN. $5. 4/1/64. on backs of K&B notes. VG-F. **17)** MECHANICS & PLANTERS BANK. $5. 1856. BC-BBC. Good, cut in half, rejoined. **18)** FARMERS & MECHANICS BANK. $1. 6/1/60. ABN. Good **19) KY.** FRANKFORT BANK. $5. TKT. AU, issued. **20) Same,** $10. AU, stained, unissued. **21) LA.** N.O. CANAL BANK. $10. 1846. TC. AU, piece out at center, CC. **22) MD. Hagerstown.** VALLEY BANK. $5. 1855. RWHE. G-VG. **23) Same,** red "FIVE". G-VG, stained. **24-31) NC. State.** $2(3), $1(2), 50¢, 25¢(2) (Cr. 13, 21, 22, 32g, 32j, 92, 108, 109). Average VG. **32) NC.** BANK OF CLARENDON. $5. 1853. DW. G-VG, foxed. **33) SC. Charleston.** FARMERS EXCHANGE BANK. $5. TCC. Good. **34) Same,** $20. G-VG, cut in half, rejoined. **35)** STATE BANK. $5. 1857. BA-BC. VG. **36-38)** BANK OF THE STATE OF SC. 50¢. 1862. 75¢. 2/1/63 (2). VG, Fine(2). **39) Columbia.** COMMERCIAL BANK. $5. 1855. TC. Good, torn. **40) Same,** $10. G-VG. **41)** EXCHANGE BANK. $10. 1854. TCC. "TEN" red, wide. G-VG. **42)** BANK OF HAMBURG. $10. 1858. DW. Red. Abt. VG. **43) Winnsboro.** PLANTERS BANK OF FAIRFIELD. $10. 1854. TCC. VG, repaired top edge, piece out of right edge. **44) VA.** CITY OF RICHMOND. 30¢. 4/14/62. Unissued. Fine, very unevenly cut into borders. **45) CSA.** $1. T-62. G-VG.

(continued)

1278 **A Middle West Grouping. 7 Pcs.** **($100-Up)**

1) MI. DETROIT BANK. $5. A. 1806. VF. ink stains, left border cut off. **2) $10.** B. 1806. Perkins print. VF. **3) Mt. Clemens.** BANK OF MACOMB COUNTY. $1. 1858. RWHE. Red "ONE". VG, top right corner torn off. **4) $2.** 4/1/58. RWHE-ABC. Unissued. Unc. **5) $10.** Same, unissued. Unc. **6) Pontiac.** OAKLAND COUNTY BANK. $5. A. 1843. DTL. Grey back. Unc., CC, taped. **7) IN.** BANK OF VINCENNES. $20. 1819. MDF. 7 month post note. Fine, aged, soiled.

HARD TIMES SATIRICAL NOTE

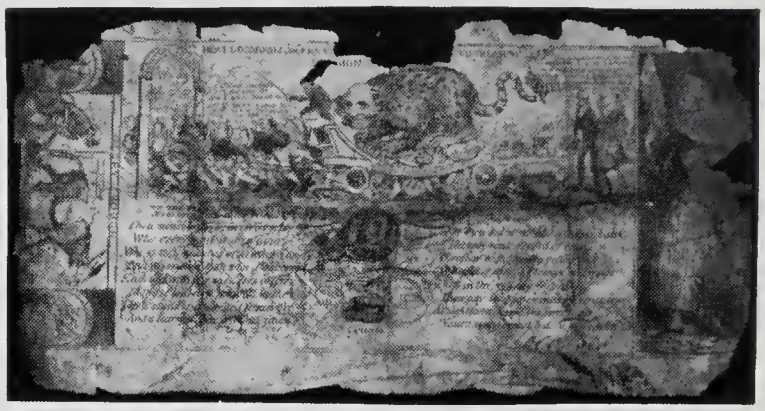

1279 **12½¢.** Black on brown paper. 1837-40. **Fair. (Photo)** **($200-Up)**

A satire of three scenes; left, Van Buren, a monkey follows an ass (Jackson) holding out a hat to catch any deficated matter. Sign reads to the "Rhine" center, Van Buren on railroad car pulled "to perdition" by office holders over citizens prostrate forms; city burns in background. Right, Jackson poses as "Liberty" while trampling on peoples' rights. Note attacks the Government demand for coin while it issues Treasury Notes and isolates itself from the general ruin by pulling specie from the economy and putting it into the sub-treasury system.

OBSOLETE SHEETS

CONNECTICUT

1280 **East Haddam.** BANK OF NEW ENGLAND at GOODSPEED'S LANDING. **$1-1-2-3.** Green and black. ABNCo. **Unc.**, wrinkling. **($25-Up)**

LOUISIANA

1281 **New Orleans.** CITIZENS BANK. **$1-1-2-3.** ABNCo. **Unc.** **($14-Up)**

1282 **As last,** a bit more handling. **($13-Up)**

1283 CITIZENS BANK. **$5-5-5-5.** Red, black, blue. ABNCO. French text. **EF,** chunk out of the left side. **($12-Up)**

1284 **Same as last, Unc.,** but margins trimmed down to 8mm. **($12-Up)**

1285 CITIZENS BANK. **$5-5-5-5.** No.452 filled in only. **Unc.,** lower left sheet top (margins only) broken off. **($16-Up)**

1286 **Same as last, Unc.,** margins trimmed down, narrow top and bottom. **($14-Up)**

1287 **New Orleans.** CANAL BANK. **$5-5-5-5.** TC. Red back. **Unc.** sort top edge split. **($12-Up)**

1288 **As last,** split edges, top left corner gone (margins only) aging. Still all notes **Unc.** **($12-Up)**

1289 **New Orleans.** CANAL BANK. **$10-10-10-10.** "X" in center, red back. TC. **AU,** aging. **($11-Up)**

1290 **N.O.** CANAL BANK. **$10-10-10-10.** Building in center, red back. RWHE, aging. **Unc.** **($12-Up)**

1291 **N.O.** CANAL BANK. **$20-20-20-20.** Red back. RWHE. **Unc.** **($12-Up)**

1292 **Same, Unc.**, paper fold voids in bottom note. **($12-Up)**

1293 **Same, Unc.**, foxing. **($12-Up)**

1294 **N.O.** CANAL BANK. **$20-20-20-20.** Red back. TC. **AU**, edge aging. **($12-Up)**

1295 **Shreveport.** CITIZENS BANK. **$5-5-5-5.** Green and black. ABNCo. **Unc.**, aging, split and chinked margins. **($14-Up)**

MARYLAND

1296 **Hagerstown.** HAGERSTOWN BANK. **$10-10-5-5.** Red and black. DU-UBSH. **Unc.** **($20-Up)**

1297 **As last, Unc.**, trimmed margins. **($18-Up)**

1298 **Same, F-VF**, stained, edge tears, aged. **($10-Up)**

NEBRASKA

1299 **Omaha City.** THE WESTERN EXCHANGE FIRE & MARINE INSURANCE COMPANY. **$1-2-3-5.** Red, black. DW. **VF**, aged, damaged top right corner, trimmed margins. **($35-Up)**

1300 **Same, Fine**, serious ink corrosion hole damage in each note. **($12-Up)**

NEW JERSEY

1301 Uncut pairs and strips of four of the Key Port and Middletown Point Steamboat Company, per Farmer's & Merchants Bank. All No. 954. **20 Pcs.** **($150-Up)**

1) 10¢-10¢. (W.1025). EF. **2) 10¢-10¢-25¢-25¢.** (W.1025, 1026). AU. **3) 25¢-25¢.** (W.1026). EF. **4) 25¢-25¢-25¢-25¢.** (W.1026). AU, top note left corner tip is nipped. **5) 50¢-50¢-50¢-50¢.** (W.1027). AU. The second item contradicts the sheeting information given in Wait.

THE "LAST" OF THE FAMOUS B.W. HOARD!!

1302 **Newton.** SUSSEX BANK. **$1-1-1-2.** Red tint. BBC-BC. **Unc.** **($70-Up)**

This item once commanded $400 before existence of the hoard became public knowledge.

1303 **As the last. Unc.** **($70-Up)**

The REAL "Last" of the hoard... HONEST!!!!

1304 **A dealers lot of the "RARE" Sussex Bank. $1-1-1-2. Sheets. Unc. 9 Pcs.** **($500-Up)**

NEW YORK

1305 **Upstate New York Scrip notes.** **($50-Up)**

With portrait of General Winfield Scott. 2 sheets. The first a partial sheet of **twelve 5¢** notes, VF with heavy rust stains through one, and lighter rust stains through five others. The other is a partial sheet of **seven 10¢ notes, five 25¢ notes, and two 50¢ notes.** Red handwritten serial numbers. Mostly EF. Both sheets printed with green ink. Ferd. Mayer & Co. Lithogr. NY.

OHIO

1306 **Cincinnati.** PRIVATE SCRIP PAYABLE TO JAMES MONROE. **$5-3-2-1.** MDF. **EF.** **($35-Up)**

1307 **Same as last, EF**, folded over right edge. **($30-Up)**

1308 **Same, VF-EF**, two folded over edges. **($25-Up)**

1309 **Cuyahoga Falls.** W.A. STANFORD per Summit County Bank. Sheet of **30 10¢ notes and 6 50¢ notes**, printed in green. **Unc.**, the edges rough, with a few stains here and there. **($35-Up)**

1310 **Cuyahoga Falls.** W.A. STANFORD per Summit County Bank. Sheet of **36 5¢ notes**, printed in blue. **Unc.**, with a few minor edge nicks and trivial spots. **($40-Up)**

SOUTH CAROLINA

1311 **STATE.** Sheet. **$1-1-2-2. (Cr.3,4). VG**, gutter folds. **($12-Up)**

1312 **State of S.C. $20-20-50-50.** (Cr.7,8). **Unc.**, light edge aging. **($25-Up)**

THE BEN O. ANDERSON COLLECTION OF CONFEDERATE CURRENCY

Act of March 9, 1861

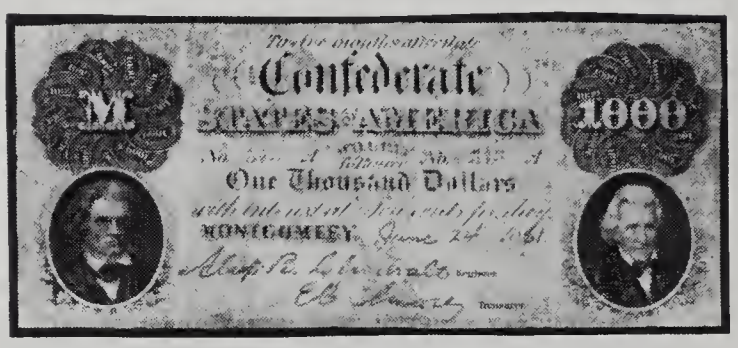

1313 **$1000.** T-1. (Cr.1). **Good. (Photo)** **($600-Up)**

No.515, redrawn date and signatures. There are two punch holes (filled) in the bottom, the borders are trimmed and the paper very aged. A decent specimen for the non-Rockefeller collector.

1314 **$500.** T-2. (Cr.2). **Good**, pinholes. **(Photo)** **($750-Up)**

No.419, signatures of Clitherall as Register and Elmore as Treasurer. Stained, repaired splits, shaved borders. By no means the worst specimen available, and one whose price is within range of the limited buyer.

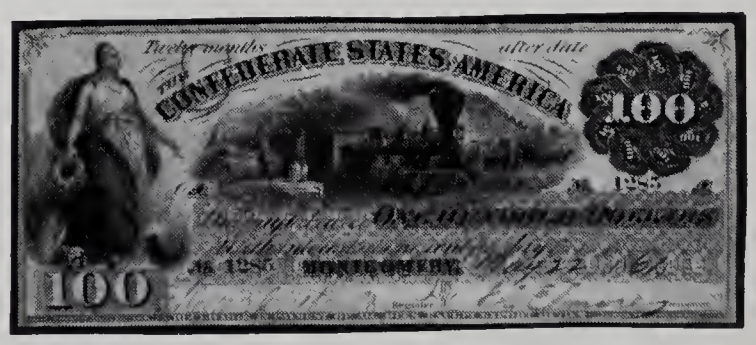

1315 **$100.** T-3. (Cr.3). **Fine. (Photo)** **($550-Up)**

No.1285, signed by Clitherall, Elmore, issued on back by "A(nthony) J. Guirot, Asst Treas CS" June 6, 1861. Top border lightly shaved, one pinhole.

1316 **$50.** T-4. (Cr.4). **Good,** POC. **(Photo)** **($300-Up)**

No.1173, signed by Clitherall and Elmore, six filled punch holes, shaved borders. Faded back endorsements.

1317 **$50.** T-4. (Cr.4). **Fair. (Photo)** **($150-Up)**

No.148, with retraced signatures. A Fine note, with two big pieces gone from the bottom left corner and the right bottom edge (most of the Treasurer's signature). Faded back issue endorsement.

1318 **$100.** T-5. (Cr.5). **AU,** horizontal fold. **($175-Up)**

No.3520, signed by Robert Tyler (1816-1877), son of John Tyler, 10th President of the U.S. as register; Edward Elmore as Treasurer. Elmore, a 35 year old Alabama Businessman descended from a South Carolina family, shot Daniels, the Richmond Newspaper editor in a duel and turned down a $25,000 bribe in gold. The note's side borderlines are shaved.

1319 **$50.** T-6. (Cr.6). **Unc.,** light handling traces at top right. **($175-Up)**

No.3723, signed by Tyler and Elmore. Tyler besides being the son of a famous father had the distinction of being the chairman of two state Democratic parties; those of Pennsylvania and Alabama.

Act of May 16, 1861

1320 **$100.** T-7. (Cr.11). **Unc.,** but mounting remnants in all four corners; wrinkling. **(Photo)** **($160-Up)**

1321 **$100.** T-7. (Cr.10). **Fine-VF.** **($80-Up)**

1322 **$100.** T-7. (Cr.10). **Fine-VF.** **($80-Up)**

1323 **$100.** T-7. (Cr.10). **Fine-VF.** **($80-Up)**

1324 **$100.** T-7. (Cr.13). **Abt. VF.** **($100-Up)**

No.5507., the note looks Unc. on the face but an examination of the back shows many vertical lines.

1325 **Type 8 Group. 5 Pcs.** **($80-Up)**

$50. T-8. (Cr.16). **AU or Unc.**

1326 **Dealer's lot of T-8 Varieties. 12 Pcs.** **($100-Up)**

$50. T-8. (Cr.15A). AU, hinged, "C" stamp; Fine(4). **$50.** T-8. (Cr.16). AU, VF(2), Fine. **$50.** T-8. (Cr.20). VF, F-VF, Fine.

1327 **A group of low grade T-11 bills. 3 Pcs.** **($60-Up)**

$5. T-11. (Cr.44). Fair, split, backed, soiled, mostly present for duty

1328 **$5.** T-12. (Cr.47). **VG-Fine,** COC. **($100-Up)**

No.1543, soiled on back.

1329 **Assorted Type 13 Group. 8 Pcs.** **($65-Up)**

$100. T-13. Unc, closely trimmed; VG-F(7).

1330 **A selected group of surcharged Confederate notes. 7 Pcs.** **($60-Up)**

1) $50. T-14. (Cr.59). March, red, round. Texas surcharge. VG, CC. **2) $50.** (Cr.64). As last, VG, CC, tape repaired. **3) $50.** (Cr.75). 3. "111062" red stamp at right (cancelled November 10, 1862 at Savannah, GA by John Boston. VG, CC tape repairs. **4) $50.** (Cr.77). **"CBG"** in blue circle, (Central Bank Of Alabama) guarantee. Thusly stamped in the fall of 1862 during a counterfeit scare. VG, stained, tape repaired. **5) $20.** T-18. (Cr.131). 5. March, straight, red Houston, Texas stamp. VG, CC tape repairs. **6) $5.** T-36. (Cr.228). 15. February, round, red Houston, Texas stamp. VG, CC, tape repairs. **7) $10.** T-52. (Cr.373). H. February, black, round, Houston, Texas stamp. AU.

1331 **Selected $50. Type 14 Notes. 27 Pcs.** **($200-Up)**

$50. T-14. Assorted varieties. VG to Unc., average **Fine+.**

1332 **$50.** T-15. (Cr.79). **G-VG.** **($150-Up)**

No.7533, has the feel of Fine, but is badly stained with both end borders trimmed off.

1333 **Selected T-16 $50 notes. 9 Pcs.** **($80-Up)**

1-3) $50. (Cr.80). VF, CC; Fine, CC; Fine, hinges. **4) $50.** (Cr.81). Fine+, CC. **5-9) $50.** (Cr.83). Fine (5), two hinged, one much soiled.

1334 **A group of Type 16 $50 engraved notes. 18 Pcs.** **($125-Up)**

$50. T-16. Various varieties **VG-Fine.** Several stained with varying degrees of severity.

1335 **$20.** T-17. (Cr.99). **AU,** vertical fold at far right. **($100-Up)**

No.36904, left bottom border line is shaved.

Rare Variety

1336 **$20.** T-18. (Cr.115). **Fine-VF.** **($60-Up)**

No.467 of only 544 notes emitted. Ex lot 417 in our Gibbons IV / Criswell sale, 4/19/82, where it brought $130. There is a stain in the top right corner.

1337 **$20.** T-19. (Cr.137). **Fine+.** **($225-Up)**

No.1891, left bottom borderline is shaved and there is light soiling. The orange tint is especially vivid and the note is **not cancelled.**

1338 **$10.** T-22. (Cr.151). **Abt. VF.** **($120-Up)**

No.14649, shaved left borderline. There are back hinge remnants. These deficiencies are offset by the exceptionally vivid color.

1339 **$10.** T-23. (Cr.153). VG+. trimmed left top border, decent color. **($65-Up)**

1340 **$10.** T-23. (Cr.153A). Red silk fiber paper. **Fine.** **($125-Up)**

No.5853, with exceptionally vivid color.

1341 **$10.** T-23. (Cr.154). **Fine+.** **($85-Up)**

Decent color, soiling on back.

1342 **$10.** T-23. (Cr.154). **VG-Fine,** tint fading, foxing, back endorsement "W.D. Farley Dec 20th/61 camp at Mosley Church." There are also back mounting remnants. **($60-Up)**

1343 **$10.** T-23. (Cr.156). **VG,** small bottom edge hole. **($70-Up)**

1344 **$10.** T-28. Assorted varieties. **Average VG.** Half are cut cancelled with paper repairs on back. **51 Pcs.** **($200-Up)**

1345 **Various T-29 $10 Notes. 8 Pcs.** **($100-Up)**

$10. T-29. Fine, VG (6). Also, counterfeit plate F. Fine. All different serial letters.

1346 **Dealers group of T-29 bills. 5 Pcs.** **($60-Up)**

$10. T-29. Fine, VG (4).

1347 **$10.** T-30. **VG-VF, average VG-F. 53 Pcs.** **($275-Up)**

1348 **Selected T-33 Notes. 14 Pcs.** **($140-Up)**
1-2) $5. (Cr.250). K(2). VG, one CC. **3) $5.** (Cr.253A). H. G-VG, CC. **4-5) $5.** (Cr.254). G-VG, CC, taped (2). **6-10) $5.** (Cr.258). L, M, N, O(2). VG, 3 CC. **11) $5.** (Cr.259). L. VG, CC. **12-14) $5.** (Cr.261). M(3). VG, one CC, taped.

1349 **Assorted $5 T-34 Bills. 12 Pcs.** **($100-Up)**
$5. T-34. **VG+**, light soiling.

RARE "INDIAN PRINCESS" $5

1349A **$5,** T-35. (Cr. 271). No. 6412(?). **Good,** large cut out cancellations decently repaired at the bottom. **($250-Up)**

1350 **$5.** T-36. Variety grouping. **Average VG+. 32 Pcs.** **($120-Up)**

1351 **$100.** T-41. Various varieties. Fine to Unc., **average EF. 29 Pcs.** **($175-Up)**

1352 Dealer lot of **$2.** T-43 notes. Avg. **Good. 18 Pcs.** **($70-Up)**

1353 **$2.** T-44. Dealer lot. Average **VG. 64 Pcs.** **($200-Up)**

1354 **$1.** T-45. (Cr.342A). **Unc.** **($80-Up)**

1355 **$50.** T-50. **VG to Fine+**, Average Fine. **7 Pcs.** **($60-Up)**

1356 **$10.** T-52. Dealer group. Average **Fine+. 65 Pcs.** **($200-Up)**

1357 **$100.** T-56. **17 Pcs.** **($160-Up)**
$100. T-56. Unc., AU. VF (12), and Fine (2).

1358 **$50.** T-57. **25 Pcs.** **($225-Up)**
$50. T-57. **Fine to AU,** average VF+.

1359 **Type 59 $10 varieties. 2 Pcs.** **($80-Up)**
1) $10. (Cr.441/3). A/C error. VF, POC. **2)$10.** (Cr.444A/4). A. Fine.

CONFEDERATE COUNTERFEITS

1360 **A collection of Confederate Counterfeits. 21 Pcs.** **($175-Up)**
1) $20. (Cr.XXI). Orange, written number, plain back. VG. **2) $10.** T-10. (Cr.38). Ptd. number, printed in Lesslie's Illustrated Magazine; on back of war scene. AU, edge chinks. **3) $100.** T-13. (Cr.55). FA. F-VF, stained. **4) $50.** T-14. (Cr.65). AD. EF. **5) $50.** (Cr.64). Ad. (Not "D" as on genuine!) VF-EF, stained. **6) $20.** T-18. (Cr.106). FA. Ptd. signatures. Fine, soiled. **7) $20.** (Cr.113). Fine, aged. **8) $20.** (Cr.129). Good, CC, soiled, Ptd. signatures **9) $20.** (Cr.130). 9A Unlisted fraud. G-VG, foxed, taped. **10-13) $20.** (Cr.133). 3 Hall-Payne, 1 Nott-Gillis. VG-F. **14) $10.** T-25. (Cr.168). Ptd. signatures. VG. **15) $5.** T-32. (Cr.274). 9A. G-VG. **16-18) $100.** T-65. (Cr.492). Unc.(2), Unc, tint off center to left. **19) $5.** T-36. (Cr.282). 9A. Forged "Third Series" at top. VG. **20) $100.** T-40. (Cr.298). Ag. Green fake 100 Dollars on back, box form. VF. **21) $20.** T-58. (Cr.421/2). "1st Series" rubbed out at right. VG, CC, taped.

CONFEDERATE CURRENCY GROUP LOTS

1361 **A Group Of Choice 1861 $50 Bills. 3 Pcs.** **($175-Up)**
1) $50. T-14. (Cr.75). Unc, very aged. **2-3). $50.** T-16. (Cr.80). AX. Nos.15703-4. AU, two pinholes.

1362 **Assorted Keatinge and Ball $10 Notes. 16 Pcs.** **($165-Up)**
1-7) $10. T-24. Average VG-F. **8-9) $10.** T-25. Abt. Fine. **10-16) $10.** T-26. One coarse lace, 6 fine lace ovpts. VG-Fine.

1363 **May 16, 1861. Dealer Notes. 17 Pcs.** **($125-Up)**
$50. T-8, **$20.** T-9 (6), and **$10.** T-10 (9). G-VG, the first chinked, torn and repaired.

1364 **Act of May 16, 1861 Variety Collection. 12 Pcs.** **($100-Up)**
1) $100. T-8. (Cr.15). Unc. **2)** T-8. (Cr.16). AU. **3)** T-8. (Cr.19). AU. **4) $20.** T-9. (Cr.23). VG. **5)** T-9. (Cr.25). VG. **6)** T-9. (Cr.27). VG-F. **7)** T-9. (Cr.28). VG-F. **8)** T-9. (Cr.29). VG, fold splits. **9)** T-9. (Cr.33). F-VF. **10) $10.** T-10. (Cr.34). VG-F, corner nipped. **11)** T-10. (Cr.37). VG, corner nipped. **12)** T-10. (Cr.40A). VG, fold splits.

1365 **Hoyer and Ludwig "September 2, 1861" note group 6 Pcs.** **($65-Up)**
1) $100. T-13. Fine. **2) $100.** T-13. (Cr.50). White belt cft. VF, piece out of the lower left corner. **3) $50.** T-14. Unc., aged. **4) $20.** T-18. Unc., wrinkled. **5) $20.** T-17. VG, POC, crudely repaired. **6) $10.** T-28. VG.

1366 **Keatinge and Ball 1861 Notes. 8 Pcs.** **($80-Up)**
1) $50. T-16. F-VF, stained. **2) $20.** T-21. VG-F. **3) $10.** T-24. Fine+, CC. **4) $10.** T-25. Fine+. **5-7) $10.** T-26. All three overprints. Fine+ (2), Abt. VF. **8) $5.** T-34. Fine.

1367 **A Keatinge & Ball engraved note group of 1861. 8 Pcs.** **($120-Up)**
1) $50. T-16. Abt. VF, CC. **2) $20.** T-21. (Cr.148). VG. **3) $10.** T-24. Abt. VF, nice color. **4) $10.** T-25. Fine. **5-7) $10.** T-25. All three overprints. VG-F (2), Abt. VF. **8) $5.** T-34. F-VF.

1368 **A dealers lot of lower grade 1861 notes. 80 Pcs.** **($100-Up)**
1) $100. T-13. Fair. **2)** $50. T-14. VG, COC. **3)** $20. T-21. G-VG, CC, stained. **4)** $10. T-24. G-VG, aged (4). **5)** $10. T-26. VG, COC. **6)** $10. T-28. VG, CC (3), POC (2). **7)** $10. T-30. VG-F, 2 COC (9). **8)** $5. T-34. G-VG (3). **9)** $5. T-36. G-VG (16). **10)** $5. T-37. 1 COC; G-VG (39).

1369 **A dealers lot of type 18 variety notes. 98 Pcs.** **($675-Up)**
1) $20. (Cr.102). F. VG. **2-5) $20.** (Cr.104-5). VF-G(4). **6-14) $20.** (Cr.106). E(3), F, G, H(2), I, L. Unc(1), VG-F(8). **15-21) $20.** (Cr.107-8). B(2), C(3), F, K. VG, one taped, 2 CC. **22-23) $20.** (Cr.110). VG(2), one repaired. **24) $20.** (Cr.111). VG. **25) $20.** (Cr.112). VG. **26) $20.** (Cr.113). VG, stained. **27-30) $20.** (Cr.114). dD(2), eE, kK. VG (4), one with massive tape repairs, another foxed. **31-35) $20.** (Cr.116). E, F(3), K. VG, one taped repaired. **36-37) $20.** (Cr.117). G, K. VG, VG, CC. **38-39) $20.** (Cr.127). H, K. Fine, VG, stained. **40-50)** D, E, F, G(2), H(3), I, K, L. Unc(2), VG(9). **51-79) $20.** (Cr.129). 2, 3(2), 4, 5(2), 6(2), 7(2), 8, 9, 10, 11, 12, 13, 14(2), 15(2), 16(2), 19, 20, 21, 22, 23, 25, 26. Unc(2), 3 CC, 3 tape repaired. **80-87) $20.** (Cr.130). 20, 21, 22, 23(2), 24, 26(2). Fine(8), 1 CC, 1 taped. **88) $20.** (Cr.131). 7. VG. **89) $20.** (Cr.132). 22. VG. **90-96) $20.** (Cr.134). 19, 20, 21, 22, 23, 24, 26. VG, one taped. **97-98) $20.** (Cr.135-136). 2, 3, VG, VG, stained.

1370 **Variety Collector's Group of Type 25 Notes. 43 Pcs.** **($375-Up)**
1-4) $10. (Cr.175). W, X, Y, Z. F-VF, Fine+, VG-F, VG soiled. **5-8) $10.** (Cr.170) X, Y, Z(2) VG-F, two CC, two soiled. **9) $10.** (Cr.181). VG, CC. **10) $10.** (Cr.182) EF, hinge stains. **11-17) $10.** (Cr.191). W(2), X, Y(3), Z(2). VF, Fine(6), 1 CC. **18) $10.** (Cr.192). VG, CC. **19-29) $10.** (Cr.193). W(2), X(4), Y(3), Z(2). Average: VG-F. 3 CC. **30) $10.** (Cr.194). Fine+. **31-32) $10.** (Cr.199). W, X. VG, Fine. **33-36) $10.** (Cr.201). W, X, Y, Z. VG-F, 1 COC, 1 CC. **37-42) $10** (Cr.213). W(2), X(2), Y(2). Fine(5), AU, badly trimmed. **43) $10** (Cr.214). Fine, CC.

1371 **Assorted Ludwig and Paterson Notes. 34 Pcs.** **($70-Up)**
1-3) $10. T-28. (Cr.230-1). 11, 14(2). VG. **4-7) $10.** (Cr.235-6). 12(2), 14, 16. G-VG. **8-34) $5.** T-36. (Cr.272). 2 Pcs. (Cr.274) 6 Pcs. (Cr.276). 6 Pcs. (Cr.278). 13 Pcs. VG or so, mostly cancelled and taped.

1372 **Selected Duncan Notes. 16 Pcs.** **($80-Up)**
1-3) $10. T-29. B, D, G. Fine, VG, VG, COC. **4)$10.** T-30 (Cr.238). G. VG, taped repairs. **5-6) $10.** (Cr.239). 1,3. F-VF, EF. **7-11)** $10 (Cr.241). 1, 3(2), 5, 6. VG, 4 CC, 1 stained. **12-15) $10.** (Cr.242). 3, 4, 5, 9. VG. **16) $5.** T-37. (Cr.285). 7. VG.

1373 **Confederate 7.30% interest notes. 32 Pcs.** **($175-Up)**
1-8) $100. T-39. Average EF. **9-32) $100.** T-40. Average VF.

1374 **Locomotive 7.30% Interest Notes. 45 Pcs.** **($275-Up)**
$100. T-39. Unc. **$100.** T-40. Fine to Unc., average VF (44).

1375 **A dealer's lot of type 39 $100 Notes. 41 Pcs.** **($200-Up)**
Most varieties, some stained or cancelled. Fine to Unc; Average:EF.

1376 **A dealer's group of type 40 $100 notes. 37 Pcs.** **($165-Up)**
Various varieties, VG to Unc; Average VF.

1377 **$100 T-41 varieties. 3 Pcs.** **($90-Up)**
1-2) $100. (Cr.314). Z. Nos.1225-6. Unc, both with top borders shaved. **3) $100.** (Cr.331). W. No.153749. Fine, aged.

1378 **Dealer's lot of type 41 $100 notes. 30 Pcs.** **($150-Up)**

1379 **A larger dealers lot of low grade T-42 bills. 80 Pcs.** **($100-Up)**

$2. T-42. Fair to VG, average Good.

1380 **Dealers lot of early 1862 notes. 18 Pcs.** **($100-Up)**

1-6) $2. T-42. Unc.(2), VG-F(4). **7) $2.** T-43. VG, tape. **8-11) $1.** T-44. AU, VG, Fine(2). **12) $1.** (Cr.45). VG. **13-18) $10.** T-46. Avg. VG-F, one CC, taped, one with corrosion holes.

1381 **A "December 2, 1862" Type Set. 7 Pcs.** **($70-Up)**

1) $100. T-49. F-VF. **2) $50.** T-50. F-VF. **3) $20.** T-51. VG. **4) $10.** T-52. VF. **5) $5.** T-53. AU. **6) $2.** T-54. AU, miscut. **7) $1.** T-55. AU.

1382 **A "December 2, 1862" Type Set. 7 Pcs.** **($60-Up)**

1) $100. T-49. Fine, much split, repaired, taped. **2) $50.** T-50. Fine+. CC. **3) $20.** T-51. F-VF. CC. **4) $10.** T-52. Unc. **5) $5.** T-53. VF, discoloration, right top. **6) $2.** T-54. Unc. **7) $1.** T-55. Unc., back edge glue stains.

1383 **A dealers lot of "December 2, 1862" notes. 108 Pcs.** **($325-Up)**

1) $50. T-50. Fine, taped, paper clip stain, CC, top bottom clipped at right. **2-9) $20.** T-51. Variety Cr.363(3). F-VF, five CC. **10-76) $10.** T-52. Good-EF, average VG-F, some CC, most varieties. **77-95) $5.** T-53. Good to Fine, average VG. Some CC, several varieties. **96-102) $2.** T-54. Good to EF, average VG. **103-108) $1.** T-55. Good(4), AU(2).

1384 **A lot of damaged, cut-out cancelled and other 1862-3 notes. 30 Pcs.** **($75-Up)**

1-3) $50. T-50. F-VF, COC. **4-5) $20.** T-51. EF, COC; VG, badly stained. **6-13) $2.** T-54. EF, VG(7). **14) $100.** T-56. VG, stained, hinged, top 10% of note cut off. **15-18) $50.** T-57. VF, POC. **19) $20.** T-58. VG, POC. **20-22) $10.** T-59. Good(2); VG, COC. **23-25) $5.** T-60. G-VG, badly stained. **26) $2.** T-61. Abt. Good. **27) $1.** T-62. G-VG. **28-29) 50¢.** T-63. G-VG, split, one taped. **30) $10.** T-68. Fine, badly stained.

1385 **An "April 6, 1863" Type Set. 8 Pcs.** **($75-Up)**

1) $100. T-56. Unc, uneven margins. **2) $50.** T-57. Unc, but corner mounting remnants. **3) $20.** T-58. Unc. **4) $10.** T-59, AU, foxing. **5) $5.** T-60. VF, stains. **6) $2.** T-61. VG, back hinges. **7) $1.** T-62. Unc, good color. **8) 50¢.** T-63. Unc.

1386 **1863 Rare Varieties. 13 Pcs.** **($125-Up)**

1) $20. T-58. (Cr.720/7). VF, CC, taped. **2) Same,** no watermark. A. Fine, CC, taped. **3)$10.** T-59. (Cr.730/1). C. VG, CC. **4) $10.** (Cr.434/9). B. Fine, CC. **5-7) $10.** (Cr.445A). A, F, G, CC, last with a piece out of the top. **8-9) $5.**, T-60. (Cr.448/3). C, D, VG, CC. **10) $5.** (Cr.449/7). G. VG, POC. **11) $5.** 450/6,7). H. C. VG, foxed; VG. **12) $5.** (Cr.455/4), E. VG, stained. **13) $5.** (Cr.460/7). H. VG-Fine.

1387 **A Dealers Group of 1863 Notes. 111 Pcs.** **($400-Up)**

1-2) $100. T-56. Unc., rust stain, EF. **3-5)** $50. T-56. F-VF, one CC. **6-19)** $20. T-58. Average Abt. VF. **20-57)** $10. T-59. Assorted varieties. VG to Unc., average F-VF, some CC. **58-108)** $5. Various varieties. VG to Unc., average F-VF, some CC. **109-110)** $1. T-62. VG, water stained. **111)** 50¢. T-63. VG.

1388 **A Dealers Group of 1863 Notes. 55 Pcs.** **($165-Up)**

$20. T-58. Avg. VF (4). **$5.** T-60. Average F-VF (38). **50¢.** T-63. Average Fine. (17) **$20.** T-51. F-VF.

1389 **Dealers Lot of $100. T-65 notes. Average VF. 12 Pcs.** **($75-Up)**

1390 **An 1864 selection of Confederate notes. 8 Pcs.** **($90-Up)**

1) $500. T-64. EF. **2) $100.** T-65. EF. **3) $100.** T-65. 1881 RR ad printed on the back. Fine. **4) $100.** T-65. (Cr.492). Cft. Fine, soiled. **5) $50.** T-66. Unc, edge nicks. **6) $20.** T-67. VF-EF. **7) $2.** T-70. Unc. shaved right border. **8) $1.** T-71. Unc., good color.

1391 **An 1864 Dealers Lot. 172 Pcs.** **($400-Up)**

1-3) $50. T-66. Average Fine. **4-59) $20.** T-67, including the no flourishes variety. Average Fine. **55-147) $10.** T-68. Various varieties. Average VF. **148-159) $5.** T-69. Average F-VF. **160-161) $2.** T-70. VG-F. **162-172) $1.** T-71. Average VG.

1392 **A dealers lot of $20. T-67 notes. Average Fine. 44 Pcs.** **($100-Up)**

1393 **A dealers lot of $1. T-71 notes, VG to Unc., average F-VF. 20 Pcs.** **($80-Up)**

1394 **1864 Dealers lot of lower grade notes. 196 Pcs.** **($300-Up)**

1-4) $100. T-65. VG, one damaged. **5-23) $50.** T-66. VG-Fine. **24-53) $20.** T-67. VG-Fine. **57-143) $10.** T-68. Fine, 5 damaged. **144-194) $5.** T-69. EF, 6 damaged. **195-6) $2.** T-70. VG.

CONFEDERATE MISCELLANEOUS

1395 **Dealers Confederate Type Group. 21 Pcs.** **($200-Up)**

1-7) $1. (Cr. 474). AU. **8-21) $1.** (Cr. 475). Unc., all with top and bottom borders trimmed.

1396 Treasury of the Confederate States Transfer Draft. **$22,387.50.** January 13, 1864. Printed by "Douglas Engr. & Lithr. N. Orleans". Receipt on back. December 19, 1863 acknowledging that Aug. W. Steele has delivered $22,387.50 to him "half of which is of the issue of April 6th 1863". **VF,** top edge tear, cut cancelled, ink corrosion hole in edge of the right top corner. **($75-Up)**

Signed by Henry Savage, the Wilmington N.C. Depositary, William D. Nutt, Acting Treasurer, Robert Tyler as Register and C.G. Memminger as Secretary of the Treasury.

One of Six Known

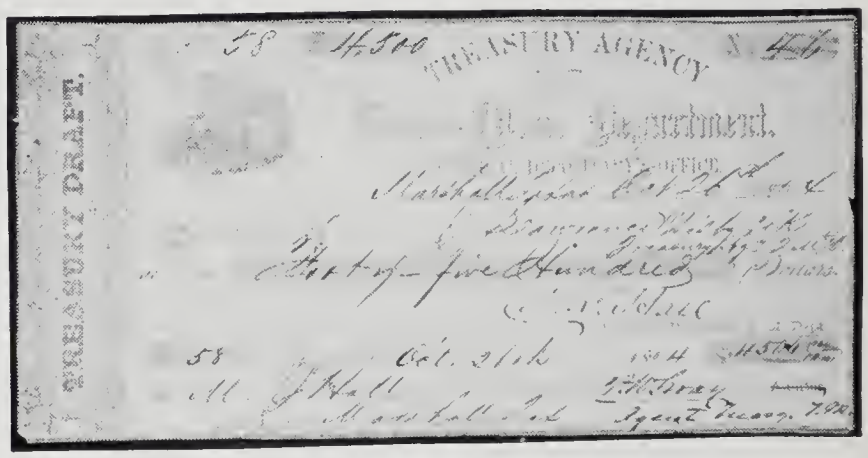

1397 **Treasury Agency Trans-Mississippi Department Treasury Draft. $4,500.** October 26, 1864. Signed by M.J. Hall, "Principal Depositary T.M. Dept." and P.W. Gray, "Agent Treasy T.M." Payable to J. Seawrance (?), Disbg Clk Treasury Agt T.M.D. Printed by E.M. Cushing, printers, Houston, Tex. **Fine-VF,** petty ink corrosion holes. **Extremely Rare. (Photo)** **($200-Up)**

No.58/40 of approximately 200 issued. Obviously used to pay the staff of the Trans-Mississippi Department Treasury office which was created by Congress in July 1864 to handle business not manageable from Richmond. This is the first offered by us and one of six known to exist.

Please note that a 10% buyers charge will be added to each lot purchased on all purchases.

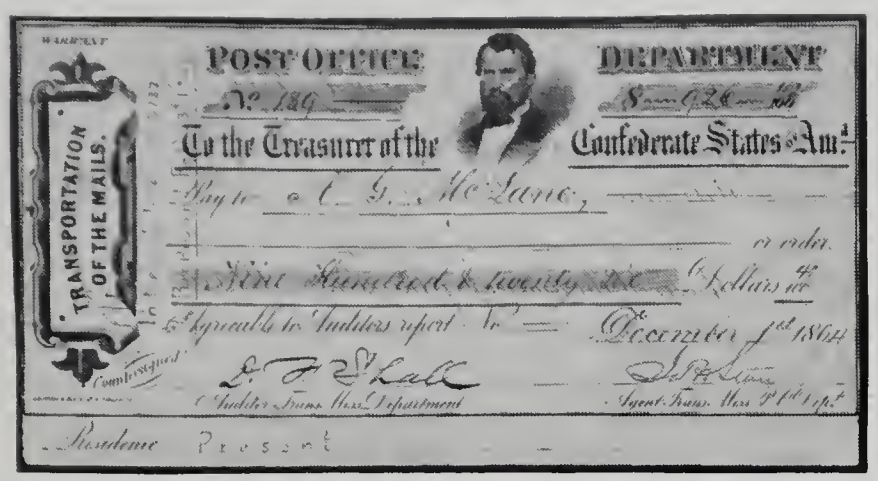

1398 **Extremely Rare Trans-Mississippi Department Postal Warrant. F-VF. (Photo)** **($400-Up)**

Post Office Department. $926.42 warrant drawn by D.F. Shall, "Auditor Trans. Miss. Department" and by James H. Stan, "Agent Trans. Miss. P.O. Dept." Dated December 1, 1864. Issued to A.G. McLane in lieu of Draft No.6737 issued at Richmond in February 23, 1864 and lost.

1399 **A collection of Confederate checks. 16 Pcs.** **($100-Up)**

1) AL. Montgomery. CS Depositary. 1864. Indian Prince vignette. **2) GA. Atlanta.** A.M. Allen. "ACS", Payable by John Boston in Savannah. Justice, Train vignettes. **3-6) Savannah.** Checks of various types drawn on John Boston CS Depositary by various agents. **7-8) Same,** but pictorials, with ship and woman. **9) Same,** check originally imprinted "Depositary of the US at Norfolk, Va" hand altered to "CS" and Savannah. Nov. 6, 1862. Woman. U.S. flag etc. at left. **10) Same,** New Orleans form, Assistant Treasurer Confederate States altered in 1862 to Savannah by Felix Senac, Paymaster, CSN. **11) FL. Fernandina.** Check drawn by Jno. P. Baldwin Cpt. and ACS, on John Boston in Savannah, 1862. **12) LA. Shreveport.** Check J.T. Belknap, General Agent CSA for produce loan 4/3/65. **13) MS. Columbus.** Check drawn by James Dunwoody Bronson DeBow, Agent, CSA (editor of DeBows Review). 7/6/64. $15,000. **14-15)** Uncut original and duplicate for rebaling 4 bales of cotton. **16)** Treasurer CSA, Richmond 1861. Red and black. Average **VF,** cut cancelled.

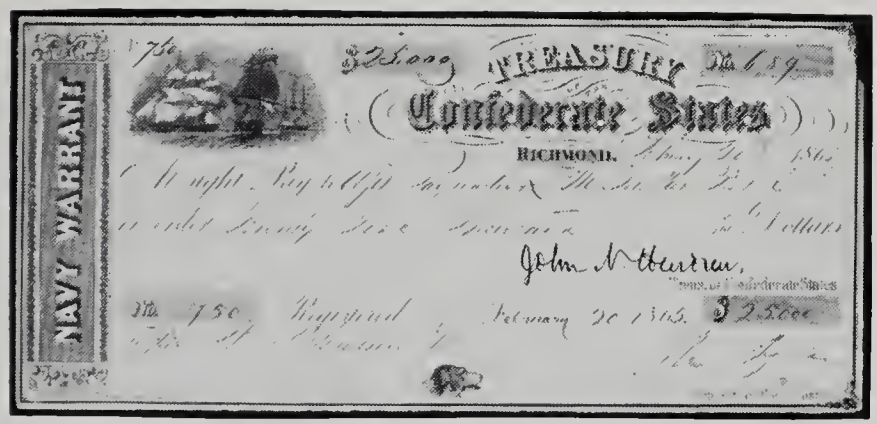

1400 Treasury of the Confederate States of America, Navy Warrant. **$25,000.** February 20, 1865. Printed by Douglas Engr. N. Orleans. **VF,** mounting damage top right corner, pinholed. **(Photo)** **($125-Up)**

1401 **A group of Confederate Depositary receipts. 18 Pcs.** **($200-Up)**

1) FL. Madison. 1864 CSA form on pink paper. **2) GA. Augusta.** 1864 local typeset. **3) Columbus.** 1864. Local typeset on yellow paper. **4) LA. Monroe.** 1864. Local typeset on grey paper. **5) MS. Columbus.** 4/1/64. Local typeset on white paper, on back of fuel form. **6) Jackson.** A Guirot form hand altered from New Orleans. 1862. For $4 million. Black on blue paper. **7)** 1863 handwritten form signed by J.D.B. DeBow for $1 million on bonds to be given to produce loan subscribers. **8) Summit.** 1864. 1864. Local form on tan, split paper. **9) NC. Charlotte.** 1864. Local form. **10) Fayetteville.** 1863. For May 16, 1861 bonds. Local typeset, punched. **11) Tarboro.** 1864. Local typeset on orange paper. **12) SC. Charleston.** 1864. Currency exchange certificate, pen cancelled. **13) Charleston.** 1864. Blue and black bond form. **14) TN. Chattanooga.** J.G.M. Ramsey 7.30% interest note payment form. 1/1/63. **15) Greenville.** 1864. Richmond form on pink paper. **16) Memphis.** Handwritten occupation funding form. **17) TX. Houston.** 1864. Telegraph print. Notary seal, tab at right. **18) VA. Fredericksburg.** Receipt form for February 28, 1861.

CONFEDERATE BONDS

RARE CONFEDERATE BOND

1401A **Provisional Government $1,000 Montgomery Bond. ($400-Up)**

Cr. 4. Very scarce Montgomery Bond, American Bank Note Co. Criswell catalogs these at $700.00. Well margined on three sides, a trifle close on left, but not into design. Bold, bright VF. There is a short, razor thin split through "STATES".

1402 **$500.** (Cr.12A). Act of May 16, 1861. Three handwritten coupons. No.627. **AU,** choice for this thick paper. **($150-Up)**

1403 **$500.** (Cr.12A). Written coupons as last. **AU,** closely margined, soiled. **($125-Up)**

1404 **Confederate Bond Group. 5 Pcs.** **($100-Up)**

1) CSA. $100. (Cr.120). **VF,** waterstained. **2) CSA. $100.** (Cr.123a). Unissued. **F-VF,** badly split and stained. **3) CSA. $500.** (Cr.124). **F-VF. 4) NC. $1,000.** (Cr.62L). **F-VF,** aging. **5) NC. $1,000.** (Cr.62d). **VF,** edge splits.

1405 **Confederate Bond Group. 8 Pcs.** **($150-Up)**

1) $500. 4/12/62. (Cr.111). Fine. **2) $100.** 2/20/63. 7%. (Cr.120). VF, unevenly cut top. **3) $100.** 2/20/63. 8%. (Cr.123). Fine, soiled, edge tear. **4) $100.** (Cr.123A). Fine, soiled, edge damage. **5) $500.** (Cr.124). VF, purple staining. **6) $1000.** (Cr.125,). EF, closely cut at top. **7) $1000.** (Cr.125A). VF, damaged at top edge in several places, fold split. **8) $500.** (Cr.153). Unissued. AU,large body tear.

1406 **Confederate Bond Group. 8 Pcs.** **($100-Up)**

1) $500. (Cr.111). **2) $100.** (Cr.120). **3) $100.** (Cr.123). **4) $100.** (Cr.123A). **5) $500.** (Cr.124). **6-7) $1000.** (Cr.125,125A). **8) $500.** (Cr.151). Torn, unissued. All are either closely margined and/or water stained.

1407 **Confederate Bond Group. 9 Pcs.** **($100-Up)**

1) 4/12/62. $500. (Cr.111). F-VF, pieces out of the top edge. **2) 2/20/63. $100.** (Cr.120). Complete, edge chinks. Fine. **3-4) $100.** (Cr.123,123A). VF, former with edge splits, latter stained. **5-6) $500.** (Cr.124,124A). VF, VG, very stained. **7-8) $1000.** (Cr.125,125A). VF, stained; VF, closely trimmed. **9) 2/17/64. $500.** (Cr.153). Unissued. EF, massive hole in seal.

1408 **Confederate Bond Group. 10 Pcs.** **($200-Up)**

1) 2/28/61. $500. (Cr.7). VF, usual corner punch hole. **2) 4/12/62. $500.** (Cr.111). F-VF, repaired body holes. **3) 2/20/63. $100.** (Cr.120). VF, stained. **4-5) $100.** (Cr.123,123A). Fine, stains, pieces out of edges. **6-7) $500.** (Cr.124,124A). VF, F-VF, badly stained. **8-9) $1000.** (Cr.125,125A). F-VF, stained; VF, closely trimmed. **10) 2/17/64. $500.** (Cr.153). Unissued. AU, damage hole in seal.

1409 **Confederate Group of Decent Quality. 14 Pcs.** **($300-Up)**

1) 2/28/61. $500. (Cr.7). VF. **2) $1000.** (Cr.8). VF, soiled, punch hole. **3) 8/19/61. $100.** (Cr.29). AU. **4) $500.** (Cr.68). VF. **5) $500.** (Cr.75). Fine, soiled. **6) $1000.** (Cr.92). VF. **7) $1000.** (Cr.100). VF, only one row of coupons. **8) 2/20/63. $100.** (Cr.121). VF. **9) $1000.** (Cr.125). VF. **10) 4/30/63. $1000.** (Cr.138). VF. **11-12) 2/17/64. Sheet $100-$100.** (Cr.152). Unissued, VF, stained. **13-14) $1000.** Sheet of 2. (Cr.154). Unissued, ptd back. VF.

1410 **Confederate Bond Lot. 14 Pcs.** **($250-Up)**

1) 8/19/61. $500. (Cr.54). VG, very aged. **2) $500.** (Cr.72). Fine, fold splits. **3) $500.** (Cr.75). F-VF, frayed, soiled edge. **4) $1000.** (Cr.78). Poor. **5) $1000.** (Cr.81). Poor. **6) 4/12/62. $500.** (Cr.111). F-VF. **7) 2/20/63. 7%. $100.** (Cr.120). VG, body hole. **8-9) 2/20/63. 8%. $100.** (Cr.123,123A). VF, former split, latter aged. **10-11) $500.** (Cr.124,124A). VG, stained, split.; VF, stained. **12-13) $1000.** (Cr.125,125A). F-VF, stained, closely margined. **14) 2/17/64. $500.** (Cr.154). Unissued. EF, body tear.

1411 **Confederate Bond Group. 30 Pcs.** **($725-Up)**

1) 2/28/61. $500. (Cr.7). VF, stained. **2) $1000.** (Cr.8). F-VF, badly stained. **3) 8/19/61. $100.** (Cr.31). VF, corner gone. **4) $100.** (Cr.36). VG, body hole. **5) $100.** (Cr.37). Fine, edge damage. **6) $100.** (Cr.41). Fine, top edge split. **7) $500.** (Cr.68). VF, closely cut. **8) $500.** (Cr.71). VF, stains, splits. **9) $500.** (Cr.74). Fine, punch holes. **10) $500.** (Cr.75). F-VF, usual frazzled edges. **11) $500.** (Cr.54). VG. **12) $1000.** (Cr.78). Fine, aged, ink corrosion holes. **13) $1000.** (Cr.29). Fine, taped tears. **14) $1000.** (Cr.81). VF, fold splits, stained. **15) $1000.** (Cr.89). Fine, foxed. **16) $1000.** (Cr.92). VF, stained edge hole. **17) 4/12/62. $500.** (Cr.111). Fine, aged. **18) 2/2/63. $100.** (Cr.120). VG-F, soiled. **19-21) $100.** (Cr.123,123A,123A). VF, aged, last with edge damage. **22-23) $500.** (Cr.124,124A). F-VF, splits; VF, stained. **24-25) $1000.** (Cr.125,125A). VF, closely margined. **26) $500.** (Cr.126). Fair, body holes. **27) 4/30/63. $1000.** (Cr.138). Fine, splits, aging. **28) 2/17/64. $100.** (Cr.142). Fine, top edge damage. **29) $500.** (Cr.153). Unissued, Fine. **30) $1000.** (Cr.154). Unissued, F-VF.

1412 **Confederate Bond Group. 23 Pcs.** **($375-Up)**

1) 2/28/61. $1000. (Cr.8). VF, badly stained. **2) 8/19/61. $100.** (Cr.7). Fair. **3) $100.** (Cr.41). VF, two large body holes, stained. **4) $500.** (Cr.54). VG, edge tear. **5) $500.** (Cr.68). VG, ink corrosion holes. **6) $500.** (Cr.72). VG, splits. **7) $500.** (Cr.75). F-VF, edge tear, soiled. **8) $1000.** (Cr.78). VF, badly stained. **9) $1000.** (Cr.81). Fine, large right side tear. **10) $1000.** (Cr.89). VF, stain. **11) $1000.** (Cr.98). VF, large corrosion hole splits. **12) 4/12/62. $500.** (Cr.111). Fine, aged, soiled on back. **13) $100.** (Cr.120). F-VF, stained. **14-16) $100.** (Cr.123,124A,124A). VF, 2nd closely trimmed, last stained. **17-18) $500.** (Cr.124,124A). VF, piece out of edge; F-VF, aging. **19-20) $1000.** (Cr.125,125A). VF, closely trimmed at top. **21) 4/30/63. $1000.** (Cr.135). VF, taped, closely cut, only one row of coupons. **22) 2/12/64. $100.** (Cr.142). Fine, ink stained. **23) $500.** (Cr.153). Unissued, VG.

1413 **Beginning Collection of Confederate Bonds 1861-1864. 45 Pcs.** **($1,250-Up)**

1-2) 2/28/61. $50. (Cr.5, 5A). VF. **3-4) $100.** (Cr.6,6A). VF. **5) $500.** (Cr.7). VF. **6) $1000.** (Cr.8). VF. **7) 5/16/61. $500.** (Cr.12A). VF, split, taped. **8) 8/19/61. $100.** (Cr.29). AU. **9) $100.** (Cr.36). VG, stained. **10) $100.** (Cr.42). F-VF, soiled. **11) $500.** (Cr.59). VF. **12) $500.** (Cr.68). F-VF. **13) $500.** (Cr.68A). F-VF, soiled. **14) $500.** (Cr.69). Abt. VF. **15) $500.** (Cr.72). Fine, stained. **16) $500.** (Cr.74). Fine, water stains, body holes. **17) $500.** (Cr.75). F-VF, piece out of edge. **18) $1000.** (Cr.79). Fine, stained, taped splits. **19) $1000.** (Cr.89). F-VF, stained. **20) $1000.** (Cr.92). VF. **21) $1000.** (Cr.93). F-VF, aging. **22) $1000.** (Cr.100). F-VF, stained. **23) 4/12/62. $500.** (Cr.111). VF. **24) 2/20/63. $100.** 7%. (Cr.120). Fine, stained. **25) $500.** (Cr.121). VF. **26) $100.** 8%. (Cr.123A). VF. **27) $500.** (Cr.124). EF. **28) $1000.** (Cr.125). Abt. VF. **29) $500.** (Cr.126). F-VF, punch holes, edge glue stains, seal cut through. **30) 3/23/63. $1000.** (Cr.130A). Abt. VF. **31) $1000.** (Cr.135). VF, CC. **32) 4/30/63. $1000.** (Cr.138). VG, aged. **33) 2/17/64. $100.** (Cr.142). Fine. **34-35) $500.** (Cr.143, 143A). Fine, second with holes in corner. **36-40) $1000.** (Cr.144, 144A, B, C, D). VF, edge soiled. **41) $1000.** (Cr.149). EF, soiled, only last row of coupons left. **42-43) Sheet. $100-$100.** (Cr.152). Unissued, stained. F-VF. **44-45) $1000.** (Cr.154). Sheet of two. F-VF. **46) 6/13/64. $1000.** (Cr.165). VF.

NUMISMATIC BOOKS

1414 **Assorted Confederate Currency Related Books. 3 Pcs.** **($25-Up)**

1) Philip H. Chase. CONFEDERATE TREASURY NOTES. Phila., Pa. 1977. Based on Chase's NUMISMATIST articles. 148 pages, illus. Much material not covered in Criswell. Light wear. **2) Raphael P. Thian.** REGISTER OF THE CONFEDERATE DEBT. Quarterman Publications, Boston, MA, 1972, reprint with scholarly introduction by Douglas B. Ball. Ink annotations by Ben O. Anderson, red ink stain on bottom, lightly soiled cover. **3) Grover C. Criswell.** CONFEDERATE AND SOUTHERN STATES CURRENCY. 1976 edition, a revision of the old Bradbeer system. 294 pages. Dedicated and autographed to Anderson by Criswell; light cover wear, occasional page soiling.

1415 **William West Bradbeer.** CONFEDERATE AND SOUTHERN STATE CURRENCY. Historical and financial data, biographical sketches and descriptions with illustrations. Mt. Vernon, NY, 1915. 162 pages. Ink stained, badly worn and holed spine, Red pen annotations by Ben Anderson. A sadly worn but original edition. **($25-Up)**

1416 **Chapman, S.H. & H.** Auction sale of the Disbrow and Friedman Collections, June 3, 1903. One of the finest collections ever formed of Medical medals, and one of the two finest collections ever auctioned of Fractional Currency, including all the unique 3rd and 4th issue sheets. Also in this collection is the block of 8 Fr.1373a 50¢ notes, source of all known examples including (naturally) the one we offer elsewhere in this catalog. **Contents nearly new, cover lightly scuffed, spine a trifle chipped.**

1417 **B. Max Mehl.** THE W.F. DUNHAM COLLECTION. June 3, 1941. 288 pages, 4169 lots. Worn cover, binding separating from spine. A classic sale in numerous fields - U.S. coins (1804 dollar, etc.), Encased Postage, Fractional Currency, others. Ex NASCA 12/6/78 sale, at $75. **($40-Up)**

RARE AUTOGRAPHED HEATH COUNTERFEIT DETECTOR

1418 **Heath's Infallible Counterfeit Detector.** "Seventeenth Thousand", presumably of the first edition, though the edition and date are not mentioned. **Autographed "Compliments of L. Heath"**, bookplate of M. Vernon Sheldon. The spine and contents are solid, the covers a bit scuffed at the corners. Usual assortment of vignettes including scenes, counters, rosettes, titles, etc., and the full ABNCo Laban Heath "note", and the punch cancelled $5 note of the New York Safety Fund Bank of Orleans, Albion NY. **The only copy we have ever seen autographed by Heath.** **($400-Up)**

RARE RAWDON, WRIGHT, HATCH & EDSON COUNTERFEIT DETECTOR

1419 **"How to Detect Counterfeit Bank Notes..."** By Rawdon, Wright, Hatch & Edson. New York, 1856. 6" x 9¼", 45 pages plus 4 plate pages of RWHE vignettes, numbers, etc. Original card covers detached and rejoined, with some scuffing and bald spots. Contents very nice, with virtually no foxing. Bookplate of the Business Historical Society, Inc. **Extremely Rare,** the first we have handled. **($500-Up)**

1420 **"Making Money at the Philadelphia Mint and the American Bank Note Company."** The Flanagan reprint of articles originally appearing in Harper's monthly, 1861-1862. 36pp. of extensively illustrated, interesting articles. Nearly New. **($25-Up)**

1421 **The Life and Work of Thomas F. Morris. 1852-1898.** by Thomas F. Morris II. 1968. 159pp., illus. Superb history of the famous engraver, with numerous illustrations of his engraving and artwork, both numismatic and philatelic. Privately printed by Thomas F. Morris II, now very hard to find. **Very Fine.** **($75-Up)**

1422 **The Story of Civil War Money.** by Fred Reinfeld. New York, 1959. 93pp. Illustrated with many photographs of top rarities in the Chase Manhattan Money Museum Collection, and proofs in the Bureau of Printing and Engraving. Very Fine, the dust jacket scuffed. **($15-Up)**

1423 **Currency Albums. 2 Pcs.** **($15-Up)**

1) Ansco Currency Album, brown cover, 16 pages, 6 pockets per page. Light Wear. **2)** "Confederate Notes". Note sized pocket book, 50 sleeves, interleaving. Written notations

MISCELLANEOUS

CHOICE VIGNETTE BOOK

1424 A lovely vignette book from the **American Bank Note Co.**, including 93 vignettes. **(Photo)** **($1,000-Up)**

Prepared in the 1880's for Miss A. Wright, in gold and black tooled brown leather, and gilt edge pages. The cover is quite scuffed and partially detached, the **contents particularly choice, with very little foxing or aging.** There are 93 vignettes, including 2 scenes of the "Monitor", 44 other scenic views, 4 foreign scenes, 14 people (Lincoln, Grant, Meade, Seward, Johnson, et al), 3 women, a miniature of the 1876 Centennial Plate, 13 allegorical figures, 3 animals, 7 arms of states, and Mount Vernon. Only a few of the vignettes were used on banknotes.

1425 **American Express, Wells Fargo Group. 2 Pcs.** **($100-Up)**

1) American Express Co. (Livingston, Fargo, Wells, Butterfield & Co). 1854 receipt for a package of $700 of banknotes to be shipped from Cleveland to Akron Ohio Abt. VF. 2) **CA. San Francisco.** Second bill of exchange 1867. $200 Gold, payable in New York City. U.S. and California revenue stamps. Gold Stamp "In U.S. Gold Coin" at right. F-VF.

1426 **Adams Express Company Group. 2 Pcs.** **($75-Up)**

1) **CA. San Francisco.** Adams & Co., Express Office, partially prepared 185-. Second of Exchange, by TCC, with gold placer mining scene. Stub at left. VF, pen cancelled, ink corrosion hole, much rarer than the usual form with the building at the center. 2) **MD. Annapolis,** Adams Express Co. 1868. Red on white bill of lading form for $80 to ship money to Philadelphia. VF.

CHECKS

BOSS TWEED ITEMS

1427 **Checks endorsed over to and by William M. Tweed. 3 Pcs.** **($100-Up)**

1) Grocers N.B. check drawn by the Bowling Green Savings Bank at 33 Broadway to Walter Roche, "Esq." $4250. 4/5/69. 2¢ yellow tax stamp. Endorsed on the back by Roche to Tweed; endorsed by Tweed. VF, CC. 2) Same, check for $4250. 10/4/69. VF, CC. 3) Same, 11/15/69 for $20,000. VF, CC, crayon on face. **William Marcy Tweed** (1823-1878), rose to power via a volunteer fire company and Tammany Hall. One of the 40 aldermen of N.Y.C. (1852-3) who were known as the "40 thieves"; Congressman (1853-5), printer for the city and all firms who wanted franchises or licenses to do business; ruled N.Y. State 1868-71; N.Y. State Senator 1867-71; helped Jim Fiske and Jay Gould in the Erie Railroad War; ruined in 1871 when Tammany documents were turned over to the New York Times which published them. Arrested, convicted, released, re-arrested, fled to Spain; apprehended because his likeness was known to all from the Nast cartoons. Tweed died in prison. He and his gang stole anywhere from $30 million to $200 million ($100 million is the generally accepted figure); $16 million being wasted on the infamous courthouse alone

1428 **New York City.** Bowling Green Savings Bank per Grocers National Bank. **$10,000** 5/19/68, No.271., payable to William M. ("Boss") Tweed. Endorsed by Tweed on back. **VF**, CC. **($50-Up)**

Green and black, J.O. Seymour, Kennard & Hay. Orange, vertical 2¢ U.S. Revenue stamp printed on check.

1429 **A group of handsome checks. 59 Pcs.** **($125-Up)**

Assorted checks and promissory notes, including CA (4), Dak. Terr., ID, IL (3), ME (2), MD (3), MA (3), MI, MT (2), NE, NV, NY (15), OH (2), PA (6), SC, TN, TX (5), and WV (3). 29 have printed or affixed tax stamps; 42 have one or more vignettes. Highlights include Texas County warrants, a Bank of North America check, a New York City check signed in 1855 by Mayor Fernando Wood (1812-1881), Congressman (1841-3, 1863-5, 1857-81), Mayor (1855-59), arrested for leading a Municipal Police riot against the Metropolitan Police, father of 16 children (how did he find the time for anything but filling cradles or rocking them?). Various colors used. Grades average VF, cancelled.

POSTAL MATERIAL

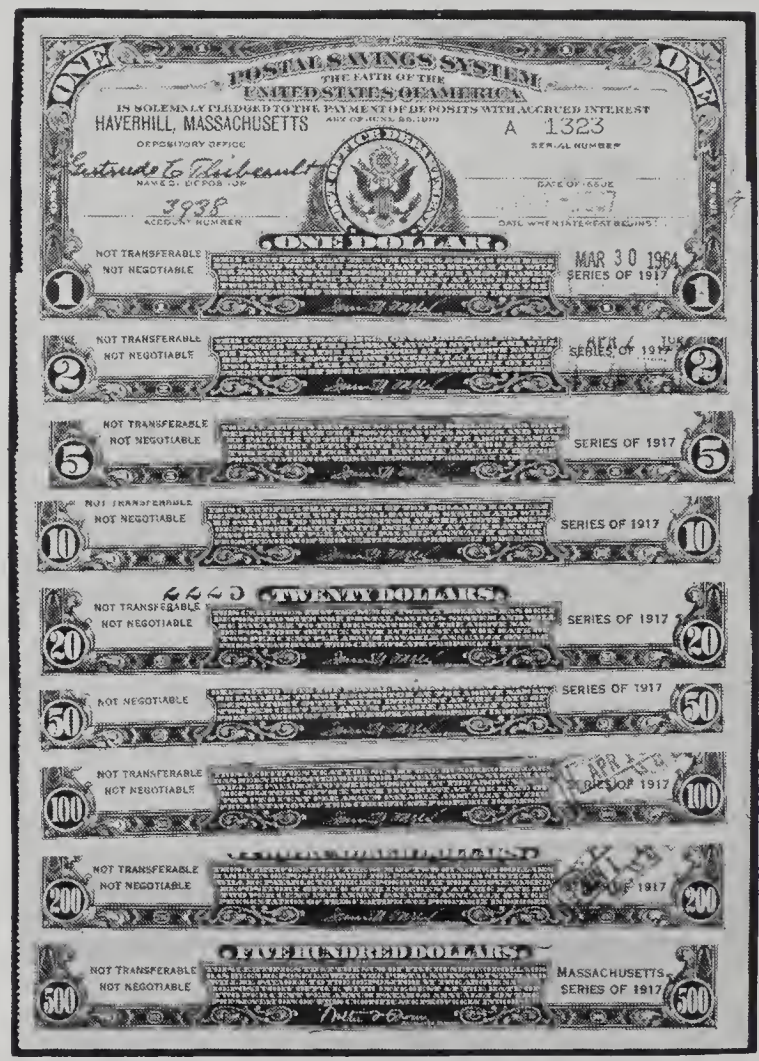

1430 **Postal Savings Certificates. Series 1917. $1 to $500 set. 9 Pcs. (Photo)** **($100-Up)**

1) **$1.** 12/5/36. James A. Farley, P.M. Issued Haverhill, MA. EF. 2) **$2.** 9/8/38. As last. EF. 3) **$5.** 6/5/37. Farley. New Haven, CT. AU. 4) **$10.** 12/8/42. Farley. Boston, MA. AU. 5) **$20.** 1/19/38. Farley. Pittsfield, ME. EF. 6) **$50.** 7/25/38. Farley. New Haven, CT. EF. 7) **$100.** 12/19/36. Farley. Lawrence MA. VF-EF. 8) **$200.** 4/20/35. As last. AU. 9) **$500.** 7/3/36. Milton F. Brown. Natick, MA. State also ptd. above series, bottom right. Unc. All paid in 1964, and so stamped.

1431 **1917 Series Postal Savings Certificate Group. 9 Pcs.** **($100-Up)**

As above, with Farley signature, issued in the 1930's. 1) **$1.** Bridgeport, CT. AU. 2) **$2.** Haverhill, MA. EF. 3) **$5.** Boston, MA. (Cambridge A. Br.). AU. 4-6) **$10, $20, $50.** New Haven, CT. EF (3). 7) **$100.** Manchester, Station A, CT. Unc. 8) **$200.** Boston, MA. EF. 9) **$500.** New Britain, CT. Unc. All cancelled 1955-64. The colors are orange, blue, red, light green, pink, purple, yellow (2), and gray-brown.

1432 **A dealers lot of 1917 series U.S. Postal Savings Certificates. 82 Pcs. ($325-Up)**

1) $1. Farley. New London (2), New Haven CT, Newport RI. VF-EF. **2) $2.** Farley. Bridgeport, New Haven, Boston, Westfield, Worcester. EF, Unc. (2), AU (2). **3) $5.** Farley. New London, Norwalk, Bridgeport, Manchester, Station A (2), Pittsfield ME, Boston (Grove Hall Sta) (3), Taunton, Boston (Hanover St. Sta), AU or Unc. Brown (3), Providence (2), Boston (Cambridge A Br). AU or Unc. **4) $10.** Farley. New Haven (3), New London, Boston (3), Boston (Hanover St Sta) (4), East Boston. AU or Unc. Brown (3), Boston (Cambridge A Br), Springfield, Providence. AU or Unc. **5) $20.** Farley. New Haven (5), New London (2), Pittsfield, Boston (5 different stations). AU or Unc. Brown (3), Boston, Springfield, Providence. AU or Unc. **6) $50.** Farley. Waterbury, Pittsfield, Taunton, Boston (5 stations) (9). AU or Unc. **7) $100.** Farley. Hartford (2), Manchester Sta a, Providence, Boston (2 stations) (6), Brown (3), Providence, Boston, Norwood. AU or Unc. All are cancelled.

SUPERB POSTAL SAVINGS CERTIFICATE GROUP

1433 **A Dealers Group of U.S. Postal Savings Certificates. Eight denominations, 20 series each. 160 Pcs. ($650-Up)**

1) $2. VF to Unc., average EF. Unc. with cancelled U.S. 10¢ stamp. New England issue points, mostly Boston. **2) $5.** New England issue points. VF to Unc., average AU. **3) $10.** New England issue points. AU or Unc. **4) $20.** Mostly New London, Ct. or Boston, Ma. VF(5) or AU/Unc. One with purple fingerprints (Rare). **5) $50.** Scattered New England issue points. A few VF, EF, mostly AU or Unc. **6) $100.** CT. or MA. issue points. One with U.S. 10¢ postage stamp. VF to Unc., average EF/AU. **7) $200.** New England issue points. Mostly AU or Unc. **8) $500.** New England issue points. AU or Unc.

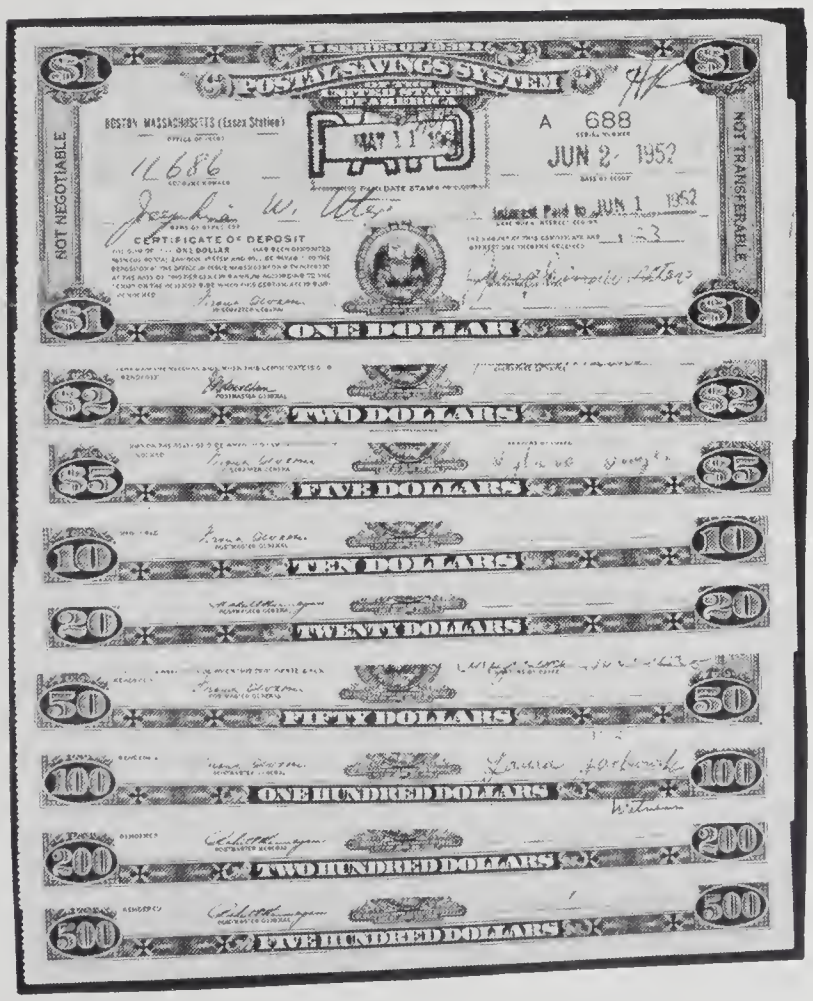

1434 **1939 Postal Savings Certificate Set. 9 Pcs. (Photo) ($75-Up)**

1) $1. Walker. Boston, MA. **2) $2.** Donaldson. Pawtucket, RI. **3) $5.** Walker. Boston. **4) $10.** Walker. Boston. **5) $20.** Hannegan. Boston. **6) $50.** Walker. Boston. **7) $100.** Walker. New Haven. **8) $200.** Hannegan. Boston. **9) $500.** Hannegan. Boston (Everett Branch stamped in). The colors are peach, light blue, pink, light green, light brown, light purple, yellow, chartreuse, grey. **Unc., EF, Unc., VF, EF, AU, Unc., AU, EF.**

1435 **1939 Postal Savings Certificate Set. 9 Pcs. ($75-Up)**

1) $1. Walker. Bridgeport. EF. **2) $2.** Walker. Boston (North Postal Annex). EF, soiled back. **3) $5.** Hannegan. Boston (North Postal Annex). VF-EF. **4) $10.** Donaldson. New London. EF. **5) $20.** Donaldson. Boston. (Essex Sta). EF. **6) $50.** Hannegan. Boston. (Somerville branch). AU. **7) $100.** Walker. Lawrence. AU. **8) $200.** Hannegan. Bridgeport. VF-EF. **9) $500.** Donaldson. Fall River. Unc. All were cancelled around 1964.

1436 **U.S. Postal Savings Certificate Set of 1939. 9 Pcs. ($75-Up)**

As the preceding $1 to $500. Postmasters Walker, Hannegan, Donaldson and Farley ($100 only). Issued at Boston (East Boston Sta.), Keene (3), Boston, Mansfield (Stamped), Hartford, and Lawrence. AU or Unc.

1437 **Another 1939 Series U.S. Postal Savings Certificate Denomination Set. 9 Pcs. ($75-Up)**

Usual denominations $1 to $500. Postmasters Walker, Hannegan and Donaldson. Issued from Boston (East Boston), Keene (Stamped), Millers Falls (Stamped), Salem, Boston, Hartford, Lawrence. AU or Unc. The $10 is EF. Such Certificates were predominantly issued in the northeast, where migrants of European origin, who were used to Postal Savings Systems in their old homelands had settled. They are rare in the south and west.

1438 **U.S. 1939 Series Postal Savings Certificate Set. 9 Pcs. ($75-Up)**

Denominations $1 to $500. Postmasters Donaldson, Walker and Hannegan. Issued at Fall River, Boston (Roxbury Sta), Salem, New London, Boston, Manchester, Bridgeport, and Lawrence. AU or Unc., except $5, EF.

1439 **U.S. Postal Savings Certificates, Series 1939. 9 Pcs. ($75-Up)**

$1 to $500 denominations. Postmasters Walker, Farley (Scarce), Donaldson, and Hannegan. Issued from Haverhill, Boston (Everett Branch stamped), Boston (East Boston Sta), Mansfield (Stamped), Bridgeport (Noble Sta), Boston (Essex Sta). $2, $5, $200 EF; others AU or Unc.

1440 **U.S. Postal Savings Certificates, Series 1939. 9 Pcs. ($75-Up)**

$1 to $500 denominations, Walker, Farley, Hannegan, and Donaldson Postmaster signatures. Issued at Millers Falls (Stamped), Boston (Brighton Sta, Stamped), Boston (North Postal Annex), Boston (Boston, 25 Mass. Uphams Corner Sta, Stamped), Boston (East Boston Sta), and New Haven. $1 VF-EF, others AU or Unc.

1441 **U.S. Postal Savings Certificates, Series 1939. 9 Pcs. ($75-Up)**

$1 to $500 denominations, Walker, Farley and Hannegan Postmaster signatures. Issued from New Haven, Boston (Brighton Sta), Boston (North Postal Annex), Boston (East Boston Sta), Bridgeport (Noble Sta), and Boston (74 Mass. Arlington Br). $1 EF, stained; $100, $500 EF; $200 VF.

1442 **U.S. Postal Savings Certificates, Series 1939. 9 Pcs. ($75-Up)**

$1 to $500 denominations, Postmasters Walker, Hannegan, Farley, Donaldson. Issued at Boston (3 stations), Keene, Pittsfield, Manchester, Mansfield, Bridgeport, and Lawrence. $5 EF; others AU or Unc.

1443 **U.S. Postal Savings Certificate Set of 1939. 9 Pcs. ($75-Up)**

Denominations $1 to $500, Postmasters Farley, Walker, Donaldson, and Hannegan. Issued from Keene, Boston (4 stations), New London, and Lawrence. $5, $10 EF; others AU or Unc.

COLONIAL CURRENCY

CONTINENTAL CURRENCY

1444 **May 9, 1776. $6.** Fine, edge chink bottom left. **($15-Up)**

Please note that a 10% buyers charge will be added to each lot purchased on all purchases.

Act of January 14, 1779

1445 **Double Pane Sheet.** $65-$60-$55-$50 / $45-$40-$35-$30. Nos.51374, 51377, signed by Lo Sprogell (red) and John Lawrence (black). **EF** or so, with a gutter fold, edge crumpling on the No.51374 pane at left, each with a corner fold. There is also a horizontal gutter fold. All the notes are Unc. or AU. **(Photo)** **($1,000-Up)**

1446 **Double Pane Sheet.** $65-$60-$55-$50 / $45-$40-$35-$30. Nos.51375, 51376, signed by Lo Sprogell and John Lawrence as last. **VF,** vertical gutter fold, horizontal fold through top of third row of notes, petty edge folds. **(Photo)($800-Up)**

1447 **Pane of Eight Notes Plus Three Notes From the Adjacent Sheet.** **($550-Up)**
$65-$60-$55-$50 / **$45-$40-$35-$30**. No.51370. Also **$45-$40-$35.** No.51381. VF. Gutter fold between parts of the two sheets, a horizontal fold through the second notes from the top, edge folds.

COLONIAL CURRENCY

CONNECTICUT

1448 **June 1, 1782. Military Fiscal Paper. 2 Pcs.** **($15-Up)**
"FOR THE PAYMENT OF THE CONNECTICUT LINE". Written amounts. Counterfoil at left. One is hole cancelled with a few splits at left, otherwise Fine. The other is torn in half along a horizontal center fold and repaired with paper backing. Both are hinged on cards.

1449 **Similar to above, but with accompanying accounting record. 2 notes & 1 receipt.** **($35-Up)**
One note hole cancelled and sewn together along two vertical folds. The other hole cancelled and split. Both are hinged to a card.

1450 **Similar to above, with accompanying accounting record. 3 notes & 1 receipt.** **($50-Up)**
All three Fine, hole cancelled, tape repaired splits. The receipt is hole cancelled and VF. All hinged on a sheet of construction paper.

1451 **Similar to above, with accounting record not cancelled. 3 notes & 1 receipt. These are not mounted.** **($50-Up)**

DELAWARE

1452 **Delaware, January 1, 1776 Group. 4 Pcs.** **($75-Up)**
1) 2s6d. Abt. VF, rounded corners, soiling. **2) 4 shillings.** EF, fold soiling on back. **3) 5 shillings.** AU, paper mounting remnants on back. **4) 6 shillings.** Signed by Sykes, the Continental Congressman who returned to sign the last 1800 sheets after Boas Manlove, the Tory Treasurer obsconded to the enemy. Unc., shaved left border, stained at top back. On the first three notes the Collins signatures have been improved.

GEORGIA

1453 **A group of Georgia State Notes. 48 Pcs.** **($100-Up)**
1) $2. (Cr.11). Good, bad tear. **2-6) $10.** (Cr.24). C,E,F(2),H. VG. **7-11) $10.** (Cr.25). D, H, I(2), K. VG, soiled **12-47) $5.** (Cr.26). A(3), B, C, D(4), E(6), F(3), G(5), H(6), I(3), K(4). Good, torn to EF, average VG. **48) $2.** (Cr.29). VG, soiled.

MARYLAND

1454 **A Maryland group. 5 Pcs.** **($50-Up)**
1) Act of April 10, 1774. $1. F-VF, aging. **2).** F-VF, closer trimmed and more soiled than last. **3) $4.** VF, back soiling, full left margin. **4) December 7, 1775. $2.** VG-Fine, edge rubbing, soiling. **5) $4.** F-VF, corners clipped, borders shaved.

MASSACHUSETTS

1455 **June 1st, 1779. Massachusetts State Lottery, Class the Third. VF.** **($200-Up)**
6% Note/Bond, "Fifteen Pounds" written in. Black on tan paper. Nicely framed under glass. Similar piece listed in "COLLECTING STOCKS AND BONDS" by George La Barre for $600.

NORTH CAROLINA

1456 **Selected North Carolina Animal Notes. 5 Pcs.** **($125-Up)**
April 2, 1776 Act. 1) $¼. Baracuda. No.9348. F-VF, 4 pinholes. **2) $½** "GL" monogram. No.9378. VG, but border mostly gone, bottom left corner gone, splits, aging. **3) $3.** Beaver, alligator. No.806. VG, but badly split, sewn, three corners gone. **4) $4.** Bee. No.1659. VG, splits, aging, big piece out of top right quadrant. **5) $10.** Peacock. No.5471. VG, lots of edge splits, piece out of lower right corner, top right edge.

SOUTH CAROLINA

1457 **December 23, 1776. $4.** No.5630. **VF.** **($250-Up)**
Signed by George Cooke, William Greenwood, Edward Lightwood, and Edward Blake. Trimmed in at the top, right end cut off into signatures.

Colonial Group Lots

1458 **French Revolutionary Money. 114 Pcs.** **($115-Up)**
1-4) Act of 4 January 1792. 25 Sols. F-VF. **5-55)** Act of October 24, 1792. 10 Livres. F-VF (50). Poor (1). **56-94)** Act of May 23, 1793. 50 Sols. Average VF, many trimmed down to the border. **95)** same as last, uncut pair. F-VF. **96-114)** Act of June 6, 1793. 25 Livres. Average Abt. VF, 2 damaged.

1459 **A Middle Atlantic Grouping. 7 Pcs.** **($60-Up)**
1) NJ. March 25, 1776. 1 shilling. G-VG, taped with splits. **2) PA. October 1, 1773. 2 shillings.** Fine-VF aged. **3) 2s6d.** Fine, very aged. **4) 15 shillings.** Fine, but stained with serious paper deterioration holes. **5) 20 shillings.** EF, close, uneven margins. **6) 50 shillings.** Unc, close margins. **7) Continental. February 17, 1776. $1.** Fine, faded signatures.

1460 **A New England Grouping. 5 Pcs.** **($40-Up)**
1) MA. May 5, 1780. $1, VG, POC, rounded top left corner. **2)** $3. VG-F, cut cancelled, body hole, 2 corners trimmed. **3)** $8. VF, COC, soiled, back bald spot. **4)** $20. EF, POC, small body hole. **5) NY.** February 16, 1771. £10. VF, but pieces out of the left edge, pinholes, split hole in bottom edge.

U.S. FEDERAL CURRENCY

LARGE SIZE CURRENCY

1461 **$1. Fr.37.** 1917. **Unc.** **($60-Up)**
No.H60522335A. A bit tightly margined but otherwise nice.

1462 **$1. Fr.37.** 1917. **Unc.** **($60-Up)**
No.80167030A. A bit tightly margined but otherwise nice.

1463 **$1. Fr.40.** 1923. **EF-AU.** **($75-Up)**
No.A27507252B. A bit close at the bottom, with a center fold, but bright and crisp.

1464 **$1. 1928. Choice Unc.** **($50-Up)**
No.A01779983A. A trifle off center, but better than most.

1465 **$5. Fr.68.** 1875. **Choice Unc.** **($300-Up)**
No.B4993365. Not perfectly centered, but nicer than most of this early type.

1466 **$10. Fr.93.** 1862. **Abt. Good.** **($75-Up)**
No.30958. Trimmed in on two sides, with somewhat tattered edges, pinholes, etc.

1467 **$10. Fr.121.** 1901. **VF.** **($175-Up)**
No.E18749639. Clean and crisp, looks Unc.

1468 **$1. Fr.236.** 1899. **Unc. 3 Pcs.** **($150-Up)**
All are tight on the top or bottom.

1469 **$1. Fr.237.** 1923. **Choice AU.** **($20-Up)**
No.R73240950B. Choice Unc. but for a central pinch fold.

1470 **$1. Fr.237.** 1923. **Gem Unc. 5 Pcs.** **($200-Up)**
Five different blocks, all Gem.

1471 **$1. Fr.237.** 1923. **Choice AU. Cut sheet of 4.** **($75-Up)**
All Gem Unc. but for a single soft wallet fold.

1472 **$1. Fr.238.** 1923. **Gem Unc.** **($60-Up)**

1473 **$1. Fr.238.** 1923. **Cut sheet of 4. Gem Unc. (Photo)** **($200-Up)**
Nos.Z60644493D-96D. All bright, crisp and original. The last is a trifle close at the bottom right. The Speelman-White cut sheets are often this nice, but not the Woods-White.

1474 **$1. Fr.239.** 1923 **Gem Unc.** **($75-Up)**
No.Z76185235D. The scarcest of the type, particularly nice.

1475 **$1. 1923 Group and a Woodchopper. 11 Pcs.** **($125-Up)**
All $1's are bright and crisp, with one or two light folds. All look Unc. The $5. Fr.91 is Fine. Included in the group is a Fr.237 with "**Radar**" serial number **Y11181111B**

1476 **$10. Fr.302.** 1908. **VF+.** **($225-Up)**
No.A3674190 Crisp and bright, but the back is centered very low

1477 **$50. Fr.334.** 1891. **VG.** **($250-Up)**
No.H9017. A bit more soiled than average, with a few pencil notations and pinholes. Far scarcer than the blue seal variety.

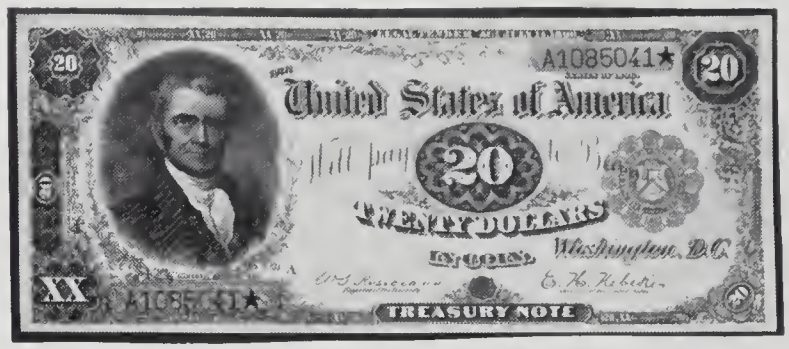

1478 **$20. Fr.374.** 1890. **EF. (Photo)** **($2,000-Up)**
No.A1085041. A beautiful, bright, crisp note that looks Choice Unc., but has 3 light vertical folds. Would probably pass nicely for Unc. in the finest collection.

1479 **$5. Fr.785.** 1918. **Gem Unc.** **($350-Up)**
Low No.D225A. Perfectly centered, bright and crisp.

1480 **$10. Fr.940.** 1914. **Choice Unc.** **($150-Up)**

1481 **Mixed large size group. 4 Pcs.** **($75-Up)**
1) $1. Fr.37. 1917. EF-AU. **2) $5. Fr.91.** 1907. EF, trimmed in across the top. **3) $5. Fr.91.** 1907. Fine. **4) $1. Fr.238.** 1923. VG, torn in two and taped together.

Pair of Small Size Error Notes

1482 **$1. 1981A Shift error and $10. 1981A Smear error. 2 Pcs.** **($25-Up)**
The **$1** has the black overprint (Fed seal and district numbers far too low (the bottom district numbers in the margin). Also included are the predecing and following consecutive serial number notes, both normal. The **$10** has a wide (3/4") solid black vertical smear at the right end. Both are on New York, both are **Gem Unc.**

A Nice Selection of Scarce Star Notes

1483 **$1. Fr.37.** 1917. **VF.** **($50-Up)**
No. *7696965B. Clean for the grade, with no problems.

1484 **$1. Fr.38.** 1917. **VG.** **($50-Up)**
No. *11560746B. Well circulated, with a few pinholes. The scarcest of the $1 legal stars, with just 11 reported by Hessler.

1485 **$1. Fr.39.** 1917. **VG.** **($35-Up)**
No. *13436653B. Clean and bright, with considerable crispness.

1486 **$2. Fr.59.** 1917. **VG+.** **($75-Up)**
No. *1494609B. Evenly worn, with a few pinholes and a couple of small bald spots at the extreme left, and a missing corner tip at the upper right. The scarcest of the $2 legal star notes. Hessler lists only 10 known.

1487 **$2. Fr.60.** 1917. **VG-F.** **($35-Up)**
No. *3885012B. Average circ. note with no pinholes or other problems.

1488 **$5. Fr.91.** 1907. **About Fine.** **($100-Up)**
No. *2803826B. Very tight at the top, but otherwise decent.

1489 **$1. Fr.233.** 1899. **Good.** **($75-Up)**
No. *11233634B. Well circulated, with about ¼" of the lower right corner off, and a few pinholes. Very Scarce.

1490 **$1. Fr.235.** 1899. **G-VG.** **($35-Up)**
No. *15763283B. A bit more soiled on the back than normal, but better on the face. Even a trifle scarcer than the last.

1491 **$1. Fr.236.** 1899. **G-VG.** **($20-Up)**
No. *17519643B. Average, with a pinhole, a couple of margin spots, and pencil notations.

1492 **$2. Fr.256.** 1899. **VG.** **($150-Up)**
No. *920512B. Decently margined, with no pinholes, stains, edge tears, etc. **Very Scarce,** with only 11 reported in Hessler.

1493 **$5. Fr.851a.** 1914. **F-VF.** **($25-Up)**
No. B1810756*. Clean, with considerable body.

1494 **$5. Fr.871a.** 1914. **VF+.** **($60-Up)**
No. G780942*. Clean, bright, and crisp, looks EF or better.

1495 **$10. Fr.911a.** 1914. **Fine.** **($75-Up)**
No. B1109343*. Quite soiled, with "71" in pencil on the face, but undamaged. Very scarce as are all stars in the higher denominations.

Second Note Reported!

1496 **$20. Fr.972.** 1914. **G-VG.** **($100-Up)**
No. C61641*. FP A35, BP 171. Typical soiling for the grade, with a short tear in the center. **VERY RARE** - reported in Hessler as Unique, this being only the second one reported.

1497 **$20. Fr.975a.** 1914. **Fine.** **($60-Up)**
No. C197016*. Nice but for a few margin stains and a couple of small burn marks at the lower left. VERY RARE, with less than 10 reported for all signature combinations.

NATIONAL BANK NOTES

RARE NATIONAL BANK NOTE PROOFS

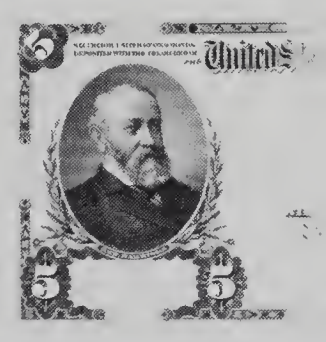

1498 **Proof of left end of the Third Charter $5. Choice Unc. (Photo)** **($500-Up)**
A fascinating proof of the base engraving without bank name or charter numbers of the left 80% or so of the note, including the Harrison vignette. Of particular interest because of the strange method of preparation - a 4" x 5" piece of india paper was affixed to a die sunk card, after which it was printed, with 3" of the note on the india paper, and the rest continuing (lighter) to the right on the card itself! Very unusual - the first we have handled like this.

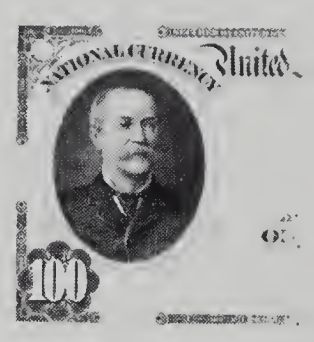

1499 **Proof of left end of the Third Charter $100. Choice Unc. (Photo)** **($500-Up)**
Identical in the unusual preparation to the $5 proof above, but the $100 denomination with vignette of John Sherman. A bit shorter, with only about 4" of the note showing, 2 3/4" of it on the india paper. Also very choice and the first we have handled.

CALIFORNIA

1500 **Ch.1741.** FIRST NB OF SAN FRANCISCO. **$20. Fr.498.** 1882 BB. **VF+. (Photo)** **($300-Up)**
Clean, bright and crisp, with good margins and signatures. Looks Unc. at first glance.

KANSAS

1501 **Ch.4487.** HOME NB OF ARKANSAS CITY. **$10.** 1929 T1. **VF,** pressed. **($40-Up)**

MAINE

1502 **Ch.239.** FIRST NB OF SKOWHEGAN. **$10.** 1929 T1. **EF.** **($100-Up)**

MASSACHUSETTS

Rare National Error

1503 **(Ch.1107).** FIRST NB OF HYANNIS. **$1. Fr.386.** 1875. **Unc.,** damaged. **($500-Up)**
No seal or charter number. Trimmed in at the bottom, and aged, with a short tear at the top. No trace of the seal or charter number, although there is an indentation in the paper. Evidently two sheets went through at one time. **Very Rare,** particularly in such high condition.

MICHIGAN

1504 **Ch.3256.** FIRST NB OF MENOMINEE. **$5.** 1929 T1. **VF**, 2 pinholes. **($40-Up)**

1505 **Ch.3256.** FIRST NB OF MENOMINEE. **$10.** 1929 T2. **VF-EF**, tiny edge tear. **($40-Up)**

NEBRASKA

1506 **Ch.2978.** UNITED STATES NB OF OMAHA. **$20.** 1929 T1. **Fine+.** **($75-Up)**

A popular **"Forbidden Title"** as it contains "United States".

1507 **No Lot.**

NEW YORK

1508 **(Ch.1772).** EAST CHESTER NB OF MOUNT VERNON. **$1. Fr.382.** Orig. Ser. **Abt. Good.** **($150-Up)**

A scarce bank that opened in Jan. 1871 and moved within two years, becoming the German N.B. of Evansville Indiana. Badly trimmed, with edge splits and chinks, and internal fold splits and holes.

1509 **Ch.11034.** PUBLIC NB OF NEW YORK. **$5. Fr.606.** 1902 PB. **Fine,** tight at the bottom. **($30-Up)**

OHIO

1510 **Ch.91.** FIRST NB OF TOLEDO. **$10.** 1929 T1. **Choice Unc.** **($60-Up)**

1511 **Ch.3825.** FIRST TROY NB & TC. **$20.** 1929 T1. **Unc.,** starched. **($60-Up)**

PENNSYLVANIA

1512 **Ch.705.** UNION NB OF PITTSBURGH. **$5.** 1929 T1. **Choice Unc.** **($60-Up)**

UTAH

1513 **Ch.6558.** FIRST NB OF MURRAY. **$10.** 1929 T1. **Fine.** **($40-Up)**

1514 **Ch.7296.** NB OF COMMERCE IN OGDEN. **$10.** 1929 T1. **VG.** **($50-Up)**

Only 290 Issued!

1515 **Ch.7685.** FIRST NB OF LAYTON. **$20.** 1929 T2. **VF+.** **($150-Up)**

The scarcest issue of this bank, large or small size, with just 290 Type 2 $20's issued.

1516 **Ch.7696.** FIRST NB OF COALVILLE. **$5.** 1929 T1. **VG.** **($40-Up)**

Well circulated and somewhat soiled, but with no pinholes or other problems.

1517 **Ch.9403.** CONTINENTAL NB OF SALT LAKE CITY. **$10.** 1929 T1. **Abt. Fine.** **($50-Up)**

VERMONT

1518 **Ch.122.** FIRST NB OF SPRINGFIELD. **$10.** 1929 T1. **Fine,** small edge tear. **($75-Up)**

WISCONSIN

1519 **Ch.3724.** FIRST NB OF MENASHA. **10.** 1929 T1. **EF.** **($50-Up)**

1520-1522 **No Lots.**

FRACTIONAL CURRENCY

REGULAR ISSUE

First Issue

1523 **5¢. Perforated pair. 2 Pcs.** **($100-Up)**

Fr.1228. Unc, off center, with a light pinch fold. **Fr.1229.** EF, bright and well centered, looks Unc. The 1229 is rarely seen this nice.

1524 **10¢. Fr.1242.** Sheet of 20. **AU. (Photo)** **($600-Up)**

A choice bright sheet with full selvedge (margins), showing face plate 6, and back plate "31st". There are a couple of broad corner folds and some margin smudging, but the sheet is very attractive overall, with most individual notes Unc. to Gem Unc.

1525 **10¢. Fr.1243. Choice Unc.** **($75-Up)**

Fully crisp, but with a few **tiny** brown spots.

THE EXTREMELY RARE PERF. 14 50¢

1526 **50¢. Fr.1310a. Choice AU. (Photo)** **($800-Up)**

A very desirable example of **the rarest first issue note.** The corner note from the lower right corner of the sheet (wide right and bottom margin selvedge), unknown at the time the chart in the Friedberg Encyclopedia was prepared. With the left corner notes known, only the upper right remains to be accounted for. The (two?) original sheets are known to have been cut up for collectors in the 1880's by veteran New York dealer Harlan P. Smith, and all but a few of the the center notes have the appropriate sheet margin tabs (selvedge) beyond the perforations. The only other corner note ever offered publicly was in the Burgett collection sold by Kosoff at the 1958 ANA convention. This note has "4B" (the Valentine number), and "small perforations" pencilled on the back of the right margin (as do several others), a pinhole in the corner margin, and a short paper crinkle at the top as made. There are light signs of handling, but it is still bright and attractive, and **rarely obtainable** as it is **less frequently offered than most other popular rarities.** About 15 are now known, all in similar condition; most are in major private collections, two are in the Smithsonian.

1527 **50¢. Fr.1312. Gem Uncirculated.** **($200-Up)**
Broad even margins, with secondary border lines visible all around!

Second Issue

1528 **5¢. Fr.1232. Choice Unc.** **($60-Up)**
Very close to Gem.

1529 **5¢. Fr.1233. Gem Uncirculated.** **($125-Up)**
Hard to find this nice.

1530 **10¢. Fr.1244. Gem Uncirculated.** **($100-Up)**

1531 **10¢. Fr.1246. Choice Unc.** **($75-Up)**
Fully bright and crisp, the margins a trifle irregular, though not close.

1532 **25¢. Fr.1283. Very Choice Unc.** **($75-Up)**

Rare Inverted "S"

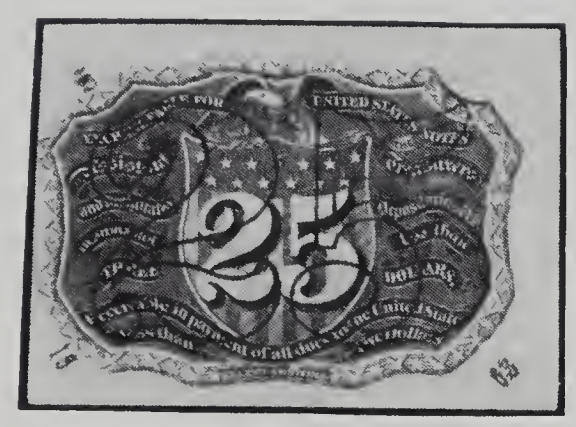

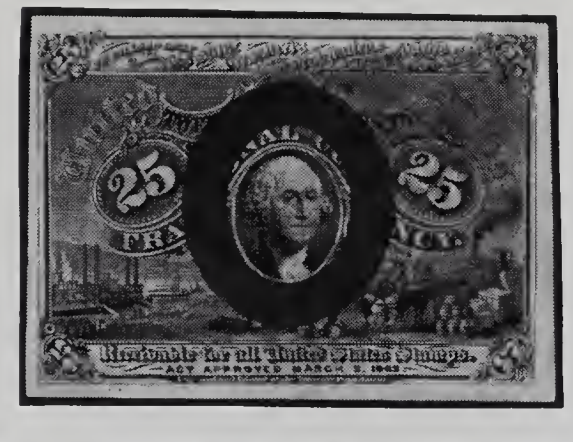

1533 **25¢. Fr.1286.** Inverted "S" in reverse surcharge. **Choice EF-AU. (Photo)** **($500-Up)**
Bright and crisp, with good margins and a sharp, clear inverted "S" - the rest of the surcharge normal! Only on the closest examination can a fold be found, and few will be able to detect it. Looks Choice Unc. A very rare error first brought to public attention in the 1958 Kosoff sale of the Burgett collection, with less than a dozen turning up in the 26 years since.

Third Issue

1534 **3¢. Fr.1226. Gem Uncirculated.** **($125-Up)**
Unimprovable!

1535 **3¢. Fr.1227.** Choice Unc. **($60-Up)**
Very broad margins, but the paper is a bit dark.

Very Rare 3¢ Invert

1536 **3¢. Fr.1226. Inverted Back. VF.** **($300-Up)**
There are now 5 known examples, including one Gem Unc., 3 VF's (all virtually identical in condition), and one damaged, badly aged Fair in the Smithsonian. As a denomination, this is by far the rarest invert, with only one other auction appearance in recent years.

1537 **10¢. Fr.1251. Gem Uncirculated.** **($150-Up)**

1538 **25¢. Fr.1292. Choice Unc.** **($100-Up)**
A beautiful note that would be Gem if the back didn't just touch the top edge.

1539 **25¢. Fr.1295. Choice Unc.** **($60-Up)**
Just a trifle close at the bottom right, otherwise Gem.

The Scarce Solid Surcharge 25¢

1540 **25¢. Fr.1299. Fine.** **($125-Up)**
Off center, with the surcharges oxidized green. VF due only to honest, even wear - no tears or other damage. A scarce and popular "key" to the series.

1541 **50¢. Fr.1327. Very Choice Unc.** **($150-Up)**
Very nearly Gem, but the back just touches the edge at the left. Superb in all other respects, and would fit nicely in the best collection.

1542 **50¢. Fr.1346. Choice Unc.** **($150-Up)**
Trimmed very close at both sides, though not into the design, a characteristic of almost all Justice notes. Otherwise quite nice, with no pinholes or other problems. A deceptively scarce variety this nice.

1543 **50¢. Fr.1361. Choice Unc.** **($100-Up)**
Closely margined on the face (though good for a Justice note), the back touches the edge at the left.

Please note that a 10% buyers charge will be added to each lot purchased on all purchases.

The Rarest Fractional Sub-Type

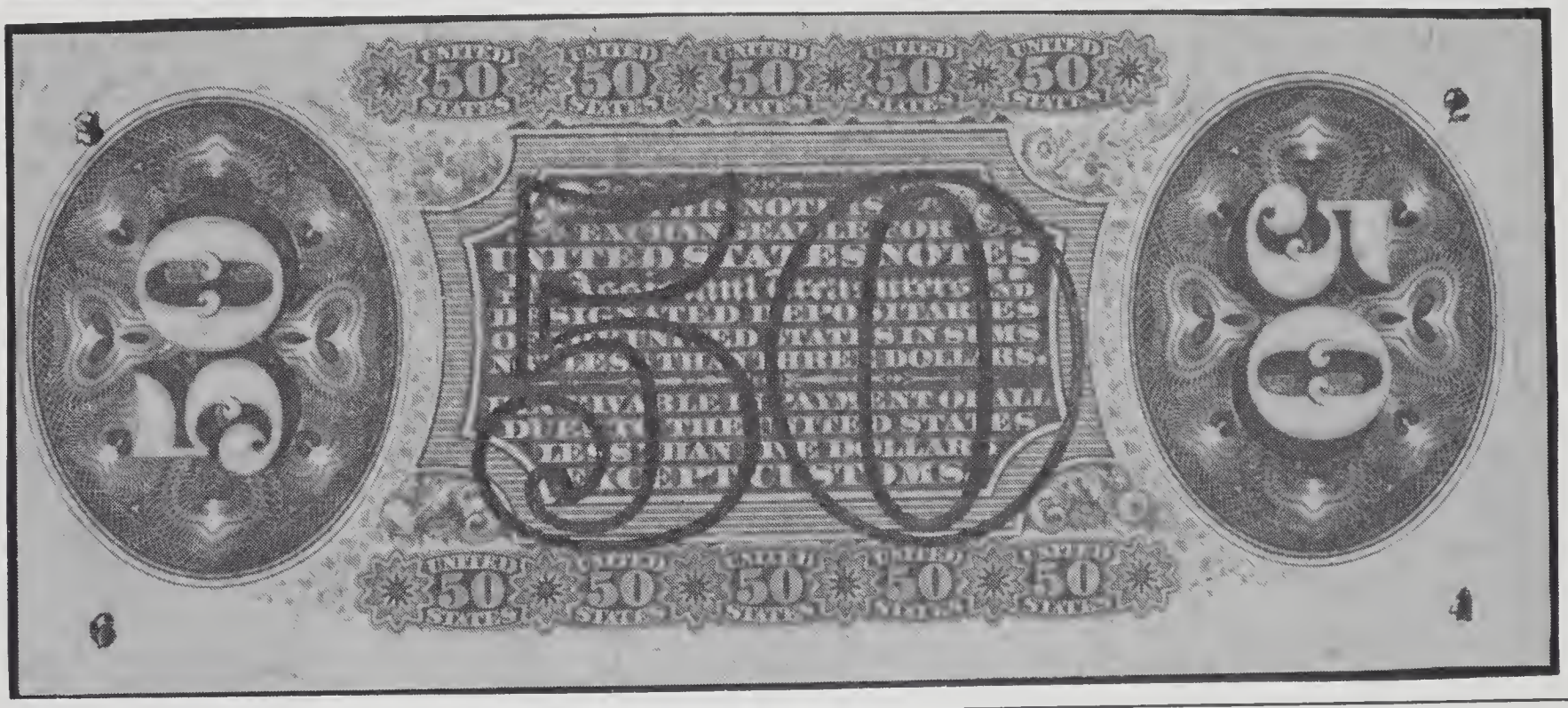

1544 **50¢. Fr.1373a. AU. (Photo)** **($10,000-Up)**

One of the 2 or 3 rarest and most sought after Fractional notes in the entire series, the 1373a was first seen publicly in the June 3, 1903 Chapman sale of the **Monroe J. Friedman** collection. Lot 958 of that sale was described thusly: "*50 cents. Justice seated. R. Green back S 2 64. Parchment, fibre paper. Creased twice through notes. Block of 8. Excessively rare.*" The rarity comment was an understatement, for that block (2 hor. x 4 vert.) contained all known examples of this variety, with no others coming to light in the 82 years since!

The purchaser of the block (and all other unique 3rd and 4th issue sheets in the sale) was listed in the Bid Book of the sale as "Tea", a code name for **Judson P. Brenner**, later (Aug. 31, 1911) to become president of the A.N.A. Brenner's entire Fractional collection was later sold intact to the great numismatist **F.C.C. Boyd**, as were numerous other major Fractional collections.

Boyd kept the block intact for many years, finally cutting off two notes sometime in (presumahly) the 1950's. One of the two notes, with a small piece cut from the bottom, went to **Herman K. Crofoot**, to be donated a decade later to the **Smithsonian Institution**. The other piece (with a short tear at the right) went to **Matt H. Rothert** (another A.N.A. president), and was sold with the bulk of Rothert's collection by Bowers & Ruddy, 11/16/73, lot 1407. It sold at $2,700 to an unknown mail bidder and has not been seen in the last 11 years.

The block (now six notes) changed hands again in the 1960's, going with the rest of the Boyd Fractional to the present owner, **John J. Ford Jr.** In August of 1981 this cataloger cut two more notes off the block, leaving a block of four. One of the notes was consigned to our Rockholt sale, 9/12/81, and sold as lot 2164 for $4,250 to **Martin Gengerke**. The second (and better) of the two we are now privileged to offer here. As the present owner of the block of four is an avid collector, and intends to keep the remaining four as an uncut block, this may be the last one available for many years.

The original block of 8 notes had a vertical fold approximately through the center of each column of notes, plus a third fold in the extreme right margin. This note is therefore **the finest of the four single notes known**. (The Crofoot-Smithsonian piece has piece out of the bottom, the Rothert-?? piece has a tear, the Rockholt-Gengerke specimen has the second margin fold, and, despite the Rothert sale listing as "Unc.," **all** have a vertical center fold). Were it not for this single fold, this note would be Choice to Gem Unc.

There you have it - the complete (until tonight) history of this major rarity. Some lucky bidder will shortly be able to add his name to the illustrious roll of previous owners; but a word of caution is in order - in bidding on this rarity, one would do well to remember that while the market in general is down from 1981 (as can be seen by our estimates), **the market for true rarity has in fact never been stronger**. We have placed numerous Fractional rarities in the last year in excess of their "record" prices, and would not be at all surprised to see this note approach the all time record of $11,250 for a single Fractional note.

Note: A nice copy of the 1903 Chapman sale of the Friedman collection (the first known sale of this note) is offered in the book section of this sale (Lot 1416).

Fourth Issue

1545 **10¢. Fr.1257. Gem Uncirculated.** **($60-Up)**
Absolutely flawless!

1546 **10¢. Fr.1258. Choice Unc.** **($50-Up)**

1547 **10¢ trio. Fr.1257, 1258, 1259. Choice Unc. 3 Pcs.** **($75-Up)**
All are fully bright and crisp.

1548 **10¢. Fr.1261. Gem Uncirculated.** **($60-Up)**
Another superb example.

1549 **15¢. Fr.1267. Gem Uncirculated.** **($150-Up)**
A beautiful note with an extra wide top margin.

1550 **15¢. Fr.1267. Gem Uncirculated.** **($140-Up)**

1551 **15¢. Fr.1267. Uncirculated.** **($75-Up)**

1552 **15¢. Fr.1269. Gem Uncirculated.** **($150-Up)**
Outstanding bright color.

1553 **25¢. Fr.1301. Gem Uncirculated.** **($100-Up)**
The 25¢ of this issue is tougher to find this nice than many people think.

1554 **25¢. Fr.1301. Gem Uncirculated.** **($100-Up)**
With red Seal plate number 15 at the lower left.

1555 **50¢. Fr.1374. Gem Uncirculated.** **($200-Up)**
Red seal plate number 20 shows at the bottom right. The right margin appears tight, mostly because of the unusually wide top and left margins.

Rare Courtesy Autographed Stanton 50¢

1556 **50¢. Fr.1376. Choice Unc. Autographed by John Burke. (Photo)** **($125-Up)**
Not listed in the Friedberg Encyclopedia, and only the second autographed Stanton recorded. A bit too closely trimmed at the top for Gem.

1557 **50¢. Fr.1379. Gem Uncirculated.** **($125-Up)**

1558 **50¢. Fr.1379. Gem Uncirculated.** **($125-Up)**
Another, as nice as the last.

Fifth Issue

1559 **50¢. Fr.1381. Gem Uncirculated.** **($125-Up)**

1560 **50¢. Fr.1381. Choice Unc.** **($75-Up)**
Very close to the last.

1561 **Small Fractional Group. 5 Pcs.** **($50-Up)**
Fr.1233, 1265, 1308, and 1309(2). The first is Unc., trimmed in at the top, with a bumped corner, two others show heavy handling, two more have fold dropping them to EF.

Please note that a 10% buyers charge will be added to each lot purchased on all purchases.

Complete 24 Piece Fractional Type Set

1562 **Full 3¢ to 50¢ type set. 24 Pcs.** **($350-Up)**
A very attractive set ranging from **VG to AU, average EF.** Very few are in the lower grades. Included are Friedberg varieties 1226, 1230, 1232, 1236, 1242, 1246, 1255, 1258, 1266, 1271, 1281, 1285, 1295, 1301, 1309, 1312, 1317, 1334, 1339, 1364, 1374, 1376, 1379, and 1381.

SPECIMEN NOTES

1563 **3¢. Fr.1227-SP Wide Margin pair.** **($125-Up)**
Both show a couple of light folds, the obverse has light foxing on the back. Still an attractive, evenly margined pair.

1564 **15¢. Fr.1272-SP Wide Margin pair.** **($150-Up)**
Both fully bright and crisp, the face with light handling and a corner crease or two, the back with a center fold. Still very nice.

Rare Courtesy Autographed Specimen

1565 **50¢. Fr.1328-SP Wide Margin obverse. Autographed by A.U. Wyman.** **($100-Up)**
AU, with two fold and light soiling in the left margin. Autographed "A.U. Wyman Treas US 1876 1883" in the wide bottom margin. Very few wide margin specimens with extra autographs have been seen in recent years.

1566 **"Distressed" specimen trio.** **($50-Up)**
Fr.1313-SP obv., Fr.1255-SP rev., and Fr.1343-SP obv. All narrow margins. The first brittle, with pieces missing, the second aged, the third with folds and shield backing adhering.

Rare Fifth Issue Specimens

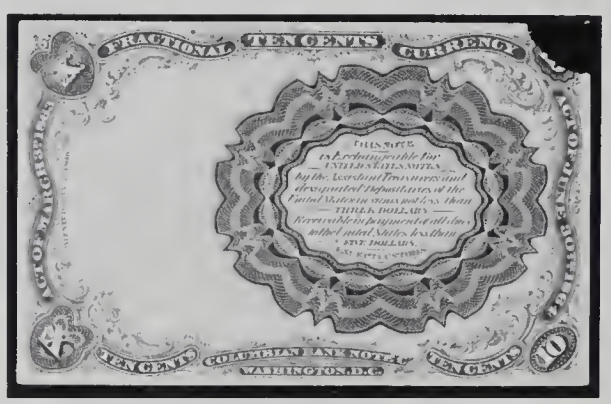

1567 **10¢. Narrow Margin Reverse.** Milton #5E10R.2. **EF,** damaged. **(Photo)** **($125-Up)**
A couple of light folds barely show, but a quarter inch of the upper right corner is gone. Still collectible due to its rarity.

1568 **25¢. Narrow Margin Reverse.** Milton 5E25R.1. **Unc. (Photo)** **($300-Up)**
Traces of old mounting remain on the reverse corners, and there is a hint of an old waterline. Similar to most of the few known. Looks very nice from the face.

1569 **50¢. Wide Margin Reverse.** Milton 5E50R.3. **AU. (Photo)** **($500-Up)**

Far scarcer than the 10¢ and 25¢, with only 3 or 4 single narrow margin notes and a tete-beche pair being sold in recent years. The only other wide margin example sold in recent decades was in the Fraser collection sold by Superior, 2/1/82. Looks like a bright Gem Unc. on the face, the back shows light traces of blue paper adhering from an old mounting. Extremely rare and desirable.

EXPERIMENTAL PIECES

All are cancelled with two half-moon punches and stamped "SPECIMEN" in purple, as normal.

1570 **5¢. Reverse.** Milton 2E5R.1b. **Choice Unc.** **($100-Up)**

1571 **10¢. Obverse.** Milton 2E10F.2. **Choice Unc.** **($100-Up)**

1572 **25¢. Obverse.** Milton 2E25F.3c. **Gem Unc.** **($100-Up)**

The most "common" experimental, but in flawless condition.

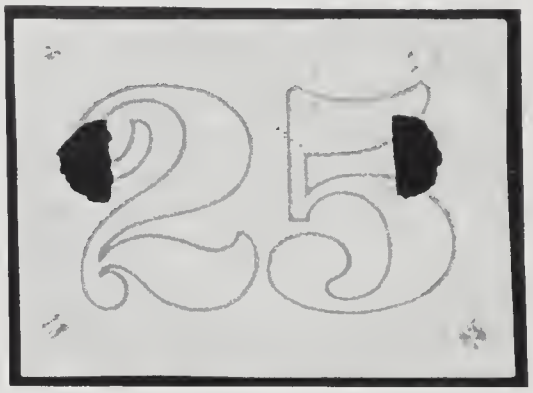

1573 **25¢. Obverse.** Milton 2E25F.6. **AU. (Photo)** **($100-Up)**

The most popular of the available experimentals, due to the visually striking back with only the surcharge. At one time a $300+ note; time, the market, and increasing availability have made it a lot more affordable. Very light handling at the left keep it from Gem.

1574 **50¢. Obverse.** Milton #2E50F.4. **Unc.** **($125-Up)**

Tight at the top, but a lot scarcer than the last few.

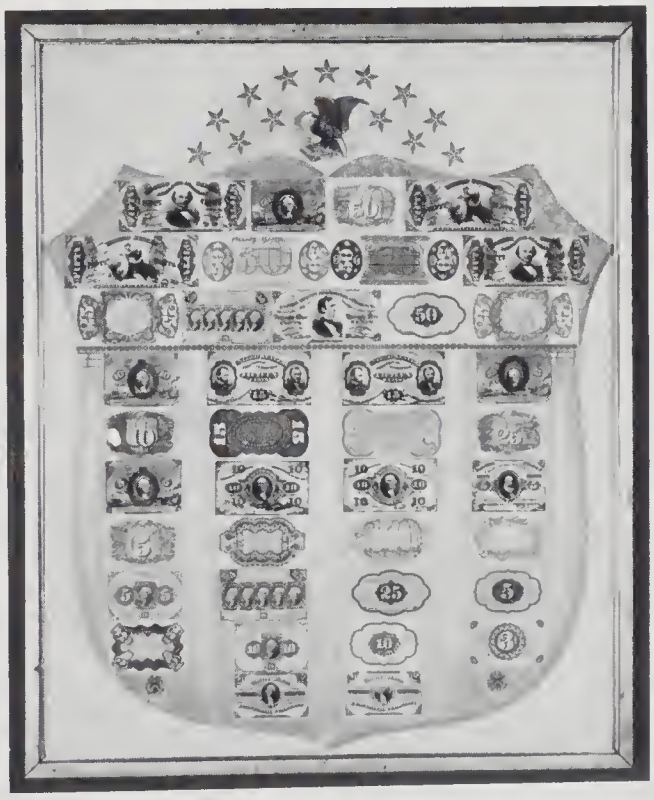

1575 **Rare Fractional Currency Shield. (Photo)** **($2,000-Up)**

Grey background shield in original frame with gilt inner border. Though most surcharges have oxidized, the paper and ink on all notes are bright. The shield itself shows light to moderate foxing, mainly at the top, but little of the bottom water staining that mars most shields. The overall impression is very pleasant, and it is certainly one of the better shields to be offered in recent years - worthy of serious consideration.

END OF SESSION II

MAIL BID ONLY SECTION

LOTS 2001 - 2927

SESSION III

Closing Date: Saturday, March 30, 1985
7:00 P.M. SHARP

UNITED STATES COINS

HALF CENTS

2001 **1805. Small 5 Stemless. F-VF.**

2002 **1806. Small 6 Stemless. VF.**

LARGE CENTS

2003 **1797. Reverse of '97. S.139, R-1. VG.**
Die break bottom left. Weak area due to strike just below "OF". Glossy uniform olive-grey color.

2004 **1798. Second Hair Style. S.185, R-3. VG 8,** Dark & Granular.

2005 **1844. Normal Date. AU 50.**

2006 **Trio of Large Cents. 3 Pcs.**
1837 2nd Head Medium Letters F-20 tiny rim nick, **1838** VF-20 couple of rim nicks, **1853** VF 20.

2007 **Three AU 50 Braided Cents. 3 Pcs.**
1851, 1852, 1853. All three natural brown. Portions of the reverse on the 1851 are not struck up.

SMALL CENTS

Indian Cents

2008 **1863. AU 50.**
Small nick beneath eye and another in field near tip of bust.

2009 **AU-Unc Indian Lot. 4 Pcs.**
1901, 1902, 1903, 1907. All out of holders marked "Unc". The 1903 has tiny rim nicks.

Lincoln Cents

2010 **1912-S. AU 55.**

2011 **1912-S. AU 55.**

2012 **1912-S. AU 55.**

2013 **1912-S. AU 55. Dark Red.**

2014 **1914. Unc 63.**
Satiny red surfaces. Well struck.

2015 **1913. Unc 63.**
Lots of original mint bloom but fingerprinted.

2016 **1914. Unc 63.**

2017 **1916-D. Unc 63.**
Thin diagonal toning streak on obverse from 1 to 7 o'clock.

2018 **1920. Unc 63.**

2019 **1925 & 1926. Unc 65. 2 Pcs.**
First has a light carbon spot on right wheat ear.

2020 **1928. Unc 63.**

2021 **1928. Unc 65.**

2022 **1928-D. Unc 60.**
A few spots.

2023 **Group of 3 Unc 1928 Lincolns.**
All three lustrous, but toned or speckled.

2024 **F-EF Roll of 1931-D Lincolns. 50 Pcs.**

2025 **1931-S. Unc 60.**
Deep red and violet.

2026 **1931-S. Unc 60.**

2027 **1933 Pair. Unc. 2 Pcs.**
Both are bright and lustrous, but the luster is impaired at the high spots due to poor storage.

NICKELS

Shield Nickels

2028 **Date Run of VF-EF Shield Nickels. 4 Pcs.**
1867, 1868, 1869, 1883.

Liberty Nickels

2029 **1884. AU 50.**
Lightly buffed to look Unc.

2030 **Pair of Better Dates. 2 Pcs.**
1884, 1886. Both EF 40.

2031 **Another Pair of Better Dates. 2 Pcs.**
1884, 1886. Both EF 40.

2032 **1886. AU 50.**
Number of scratches through "CENTS".

2033 **Nice Group of EF-AU Liberty Nickels. 3 Pcs.**
1888, 1891, 1895. The last is AU 55.

HALF DIMES

2034 **1849-O. Good.**

2035 **1849-O. Good.**

2036 **1849-O. Good, AG. 2 Pcs.**

2037 **1862. AU 55. Clashed dies.**

DIMES

Barber Dimes

2038 **1901. AU 55.**
Surfaces have that "dipped" appearance.

2039 **1905. AU 55.**
Cleaned long ago and beginning to tone peripherally. A nice "slider".

2040 **Trio of AU 55 Barber Dimes. 3 Pcs.**
1892, 1897, 1898. All three could easily be sold as Unc.

2041 **Another Group of Choice AU Barber Dimes. 3 Pcs.**
1892, 1901, 1911. All three are "borderline Uncs".

2042 **Three AU Barbers. 3 Pcs.**
1905, 1912 (2).

2043 **AU Pair. 2 Pcs.**
1892, 1912. The first has a grainy streak on the reverse. The last has some light scrapes in the obverse field and on the neck.

Mercury Dimes

2044 **Fine Grouping of Early Unc. Mercuries. 5 Pcs.**
1916-S, 1917, 1917-S, 1918, 1920. Most are Unc 60. The 1920 is close to a Gem.

TWENTY CENT PIECES

2045 **1875-S. Pair. Fine. 2 Pcs.**

QUARTERS

2046 **1807. AG.**
The tops of the mottos are worn. Diagonal hairline scratch through Liberty.

2047 **1855-S. Arrows. About Fine.**
The obverse rim is scraped at the top. Other minor rim damage.

2048 **1855-S. Arrows. VG.**

2049 **1855-S. Arrows. Good.**

Barber Quarters

2050 **1896-S. Good Detail, Reverse Damage.**
The obverse is a strong Good, but the back has pinscratches.

2051 **1896-S. AG.**

2052 **1896-S. AG.**

Standing Liberty Quarters

2053 **Early Group of Standing Liberty Quarters. 3 Pcs.**
1917-D Type I, 1917-D Type II, 1918. All VF.

2054 **Another Lot of Early Standing Liberty Quarters. 3 Pcs.**
1919 VF, 1919-S Fine, 1920 VF+.

2055 **1920. EF Trio. 3 Pcs.**

2056 **Lot of 1920 Quarters. VF-EF. 4 Pcs.**
All with EF detail but minor scrapes, scratches etc.

2057 **1924. AU 55.**

2058 **1924. AU 55.**

2059 **1926. AU 55.**

Washington Quarters

2060 **1932 Group. All Toned. Unc 60. 3 Pcs.**

2061 **Nice Group of Mint-Marked Washington Quarters. 5 Pcs.**
1944-D, 1945, 1945-D, 1947-D, 1947-S. All Unc 63. Some nicely toned.

HALF DOLLARS

2062 **Starter Collection of EF-AU Seated Halves. 5 Pcs.**
1842 Medium Date, 1856-O, 1858, 1860-O, 1861. All EF to AU. The 1858 & 1861 are bright, the other three toned natural grey.

Barber Half Dollars

2063 **1896-O. About Fine.**
Minor rim nicks.

Liberty Walking Half Dollars

2064 **1942. Impaired Proof 55.**
Shows rubbing along the high points of the skirt and on eagle's breast. The designer's initials are quite faint.

Franklin Half Dollars

2065 **Nice Run of Early Unc Franklins. 5 Pcs.**
1949, 1949-D, 1950, 1950-D, 1953. All Bright Choice Unc 63.

2066 **1949-S Pair. AU 55, Unc 60. 2 Pcs.**

2067 **1952. Proof 60+.**
A slide mark on jaw. Minor hairlines in the fields.

2068 **1952. Proof 60+.**
Face is somewhat frosted. A few light hairline slide marks on cheek.

2069 **1954. Proof 60+.**

2070 **1955. Proof 60.**

2071 **Dealer's Lot of Proof Franklins. Proof 60-63. 9 Pcs.**
1952, 1953, 1956, 1957, 1958, 1959, 1960, 1962, 1963. All with minor contact marks from mishandling. The first has a long, diagonal pinscratch across the face.

DOLLARS

Morgan Dollars

2072 **1878 7F. 2nd Reverse. Unc 60.**

2073 **Nice Lot of Early Date AU Morgans. 8 Pcs.**
1878 8F, 1878 7F 2nd Reverse, 1878 7F 3rd Reverse, 1878 7/8F, 1878-CC, 1879-S, 1880-S, 1881-O. Mostly AU 55.

2074 **1878 7/8F, 1878-CC, 1878-S, 1879-S. AU 55. 4 Pcs.**

2075 **1878-CC. AU 50.**

2076 **1878-S. Unc 60. 4 Pcs.**

2077 **1878-S. AU 55. 5 Pcs.**
All bright, well struck, with just a touch of wear and minor hairlines in the fields. One has a light pin scratch in front of the jaw. Cheeks are relatively clear.

2078 **Group Lot of 1878-S "Sliders". 6 Pcs.**
A nice group of Almost Uncirculated "S" mint dollars.

2079 **1878-S. AU 55. 3 Pcs.**
Bright, well struck, semi-PL surfaces.

2080 **1879-S. 2nd Reverse. EF 40.**
Couple of minor rim nicks.

2081 **1879-S. 2nd Reverse. VF, EF 40. 2 Pcs.**

2082 **1879-S. 2nd Reverse.** Natural Grey Toning. **EF 40.**

2083 **1879-S. 2nd Reverse.** Natural Grey. **EF 40.**

2084 **1880-CC. VF.**

2085 **1880-CC. VF.**

2086 **1880-O. AU. 5 Pcs.**

2087 **Group Lot of 1880 "S" Mints. Unc 60. 3 Pcs.**
Two have heavy bag marks.

2088 **Pair of Hard-To-Find Circ CC'S.**
1881-CC VF, 1884-CC AU-50.

2089 **1881-CC, 1883-CC. VG, VF.**

2090 **1881-CC, 1882-CC, 1883-CC. G-VG.**

2091 **1881-CC, 1882-CC, 1883-CC. AG-Good.**

2092 **1881-CC, 1882-CC, 1883-CC. AG-Good.**

2093 **1882-S. Unc 60.**
Brilliant white surfaces and sharply struck. The central portions of the reverse beginning to tone golden orange. Slide marks on the cheek.

2094 **Group of 1885 Dollars. Unc 63. 4 Pcs.**

2095 **1885-O. Unc 63. 3 Pcs.**

2096 **Group of 1886 Dollars. Unc 63. 4 Pcs.**

2097 **1888-O. Unc 60. Weak strike.**

2098 **1897-S. AU 50. 3 Pcs.**

2099 **1901. AU.**
Typical microscopically-grainy surfaces. Scratch in field behind head.

Morgan Dollar Group Lots

2100 **Nice Group of Early Morgans. AU-Unc. 6 Pcs.**
1878 8F Prooflike AU-55, 1878 7F 3rd Reverse Unc 60, 1878-CC AU "Slider", 1878-S Prooflike Unc 60, 1880 Unc 60, 1881-S Unc 60.

2101 **Nice Bunch of "S" Mint "Sliders". 5 Pcs.**
1880-S (3), 1881-S (2).

2102 **Lot of Prooflike AU Morgans. 4 Pcs.**
1880-S, 1881-O, 1886, 1888.

Peace Dollars

2103 **1922, 1923, 1924, 1925. Unc 63. 4 Pcs.**

2104 **1923 (2), 1924. Unc 63. 3 Pcs.**

2105 **1923 Group of Four. Unc 60. 4 Pcs.**

2106 **1926, 1926-D, 1926-S. Unc 60-63. 3 Pcs.**

2107 **Dealer's Lot of 1928 Peace Dollars. 4 Pcs.**
One is VG, the others are Fine or better with damage.

Peace Dollar Groups

2108 **Pair of Unc 60 Peace Dollars. 1922, 1923.**

2109 **Peace Dollar "Slider" Grouping. 4 Pcs.**
1926-D, 1927, 1934, 1935-S. Very close to Unc.

2110 **Mixed lot of dollars. 9 Pcs.**
1885-O, 1921 Morgan, 1923, 1923-D (2), 1924, 1925, 1926-D, 1934. **Average grade EF.** At least three are AU. The 1921 Morgan, and 1923-D have rim nicks.

COMMEMORATIVES

2111 **1893. Isabella Quarter. Fine.**

2112 **1900. Lafayette Dollar. EF 40.**
A series of light hairline scratches beneath grey toning. Perhaps the result of amateurish cleaning years ago.

HAWAIIAN COINAGE

2113 **Trio of VF-EF 1883 Hawaiian Dimes. 3 Pcs.**
One lightly cleaned, the other two toned grey-black.

2114 **Dealer's Lot of 1883 Hawaiian Dimes. Fine-VF. 4 Pcs.**

2115 **Group of 1883 Hawaiian Dimes. VG With Light Damage. 3 Pcs.**

2116 **Dealer's Lot of Damaged 1883 Hawaiian Quarters. 5 Pcs.**
Scratched, corroded, mounted as a button, blistered, etc.

2117 **1883. Hawaiian Quarter. AU 50.**
Semi-PL surfaces.

2118 **1883. Hawaiian Quarter. EF 40.**

2119 **1883. Hawaiian Quarter. EF 40.**

2120 **1883. Hawaiian Quarters. VG-Fine. 3 Pcs.**

2121 **Dealer's Lot of Damaged 1883 Hawaiian Halves. 6 Pcs.**
One is holed, the others worn, scratched, polished, etc.

2122 **1883. Hawaiian Dollar Pair. VF, Rim Nicks. 2 Pcs.**

MIXED LOTS

2123 **Mixed Lot of Type Coins. 6 Pcs.**
Two Fair Braided Hair Large Cents, 1843 & ND. 1852 Silver Three Cent Poor, 1867 Three Cent Nickel Fine, 1853 Half Dime Arrows dark Good, 1867 Two Cent Piece VG.

SETS

2124 **Almost Complete Set of Flying Eagle & Indian Cents 1857-1909. Good-VF. 58 Pcs.**
1857 VF with light scratches over wings, **1858 SL** VG a bit dark, **1858 LL** VG dark with minor pits and rim nicks, **1859** VF, **1860** F-VF, **1861** Fine dark, **1863** VG, **1864-L** G-VG, **1865** VF, **1868** Fine, **1869** About Fine, **1869 Over 8** G-VG, **1871** VG, **1875** VF, **1876** G-VG, **1877** close to Good ("OF" a bit faint), **1880** dark Fine, **1881** Fine with stains, **1886** dark VG with rough rims, **1895** Fine, **1908-S Good with some light stains.** All others Good.

2125 **Complete Set of Lincoln Cents 1909-1971.** (No Proofs or 1922 Plain). **Good to Choice Brilliant Uncirculated. 169 Pcs.**

Housed in a 5-Page Brown Dansco Album with a repaired binding. The **1909-S VDB** grades Good, **1910-S** Good, **1911-D & S** VG, **1912-D & S** Fine, **1913-S** Fine, **1914-D** has Fine detail but moderately dark, corroded surfaces. **1914-S** VF, **1922-D** Fine, **1924-D** VG, **1931-S** EF. Other dates through 1930 average G-VG. Dates from **1930** through **1949** average VF-EF. Latter dates are AU to Unc.

2126 **Complete Set of Jefferson Nickels 1938-1964. Brilliant Unc to Choice Unc. 71 Pcs.**

1938-D & 1938-S are Gem Unc, the 1939-D Choice Unc, the 1939-S Unc 60. Some attractively toned pieces including 1941-D, 1944-D & S. Most of the coins from 1954 on are typical Unc 60's.

MEDALS

2127 **1973. Mount Everest Mint.** ".999 SILVER". 31mm. Unc. Light handling marks.

Mountain/"First Medallic Issue of the Mount Everest Mint."

2128 **(1813). James Lawrence for the Naval Victory of the "Hornet" over the "Peacock."** J.NA-14. **Unc.**

Yellow bronze. 65mm. by M. Furst. Unc. US Mint, modern restrike.

2129 **1979. California Numismatic Association, 65th Semi-Annual Convention. Silver; 39mm. Unc.**

C.S.N.A. emblem /Susan B. Anthony Dollar obverse surrounded by obverses of eight different U.S. Dollar types.

2130 **1979. Catalina Island Casino, 50th Anniversary. Bronze; 38mm. Unc.**

The casino/Map Santa Catalina Island, Spanish Galleon, Cabrillo standing, medallic portrait Wm Wrigley, Jr.

2131 **1967. Dedication of American Numismatic Association Headquarters Building Silver; 38mm. Unc.**

Building, mountains behind/Map of North America, "FOR ADVANCEMENT IN NUMISMATICS".

2132 **(1850). Facsimile of Famous California Fifty Dollar Gold Slug. Brass Octagon; 40mm. EF-AU.**

Eagle with shield, arrows, etc./ California State Seal, "Days of '49," etc.

2133 **1965. Gardiner's Island.** "Sterling Plus,""Nicol", and "Franklinium." 38mm. By Gilroy Roberts. **Unc. 3 Pcs.**

Osprey catching fish/Gardiner family arms. "Sterling Plus" (nickel silver laminated with sterling silver), "Nicol" (nickel with silicon added), "Franklinium" (cupronickel with columbium added). Descriptive letter included.

2134 **1972. American Numismatic Association, 81st Anniversary Convention set.** Silver (38mm.); Bronze (38mm.); Bronze (19mm.). In customized plastic holder. **3 Pcs. Unc.**

Edifice, Indian, ANA emblem, trolley car upon map of Louisiana/ Building, Mardigras float, convention hall, trumpet, riverboat; "New Orleans, Louisiana."

2135 **1975. OTACS.** 11th Meeting, Los Angeles. ".999 Fine Silver." 44mm By Hyde. **Unc.**

Miner panning for gold. Uniface. Medallic Art Co.

2136 **1979. OTACS.** 15th Meeting, St. Louis. ".999 Silver." 44mm. **Unc.**

Crowned rider on horse and holding sword. Uniface.

2137 **N.D. Francis Albert Sinatra.** Bronze; 76mm. By Rufo. **Unc.**

Portrait facing/ "I toast you and wish you many things..." Fine Arts Corp. In plush blue velvet case.

2138 **Same as the preceding medal.**

2139 **N.D. Zodiac Set.** Bronze; 31mm. By Gilroy Roberts. **Choice Prooflike Unc. 12 Pcs.**

Zodiac sign/ Blazing sun, zodiac symbols, dates and names around. Frosty devices upon mirror-like fields. Blue leather album imprinted in gold and matching slip case. Franklin Mint.

2140 **U.S. Proof Set and Mint Set Selection.**

All sets in original mint packaging. Proof sets. 1959, 1960, 1963, 1968-S, 1969-S, 1970-S, 1971-S (one set of each). Mint Sets....1963, 1965, 1966, 1967, 1969, 1970, 1972, 1971-S Proof Ike Dollar Plus several additional miscellaneous items: Canada 1967 Wolf Half Dollar, Unc 60. Great Britain 1945 2 shillings EF, 1943 Half Crown VF, 1965 Winston Churchill Crown EF-AU. 1971-D Ike Dollar EF-AU. 1968 Valley Forge Coin Club Medal, Liberty Walking/Log Cabin. Silver 35mm; Bronze 35mm. Both Unc.

OBSOLETE CURRENCY

ARKANSAS

2141 **Fort Smith.** WILLIAM MAYERS. **$1.** D. 1/9/62. Black on brown paper. **Fine,** pinholes. **($50-Up)**

Payable at Van Buren and Fayetteville Ark.; Denton, Tex.; and Ft. Gibson, Indian Territory (Okla). Stamped Mayers Bros. in red

2142 CITY OF LITTLE ROCK. **$1.** 1873. ABN, Black, green; green back. **G-VG,** center fold split holes. **Rare.** **($75-Up)**

CONNECTICUT

2143 **Early Connecticut Notes. 5 Pcs.** **($30-Up)**

1-4) DERBY FISHING CO., per Merchants Bank of N.Y. $1, $2, $5, $10. 1808. Pink paper. Fine. **5) Bristol.** MANUFACTURER'S EXCHANGE CO. $10. 1814. L&R. Fine.

2144 **As Last. 5 Pcs.** **($30-Up)**

2145 **As Last. 5 Pcs.** **($30-Up)**

2146 **As Last. 5 Pcs.** **($30-Up)**

2147 **As Last. 5 Pcs.** **($30-Up)**

DELAWARE

2148 **Dover. Farmers Bank Group. 2 Pcs.** **($70-Up)**

1) $3. 1805. Abt. Good, large pieces out of the bottom edge. **2) $2.** 1854. FDU. Poor, pen cancelled, long tear at right, left end missing.

2149 **A Milford Group. 3 Pcs.** **($30-Up)**

1) FARMERS & MECHANICS BANK. $1. 1861. ABN. Green back. G-VG. **2)** Same. $1. 1863. ABN. Red "ONE". VG, stained, punch cancelled. **3)** BANK OF MILFORD. $3. 1853. DB. Good, pieces out of edges.

2150 **Another Milford Group. 5 Pcs.** **($55-Up)**

1) BANK OF MILFORD. $2. 1852. DB. Good, piece out of the right edge. **2)** $3. 1852. DB. Good, body hole. **3)** $1. 1854. DB. "ONE" in red. G-VG, bad stain at top. **4)** $3. 1854. DB. Red "THREE". G-VG, body hole. **5)** FARMERS & MECHANICS BANK. $1. 1862. ABN. Red "ONE". Fair, top left corner torn off.

2151 TOWN OF NEWARK. **2 Pcs.** **($65-Up)**

1) 5¢. 10/15/62. Abt. VF. **2) 10¢.** 1862. G-VG, badly stained.

2152 TOWN OF NEWARK. **3 Pcs.** **($75-Up)**

5¢, 10¢, 20¢. July-Sept. 1862. VG-F, stained; VG-F; VG, back mounting remnants. Much scarcer than the red tinted set.

2153 TOWN OF NEWARK GROUP. **4 Pcs.** **($60-Up)**

5¢, 10¢, 20¢, 50¢. 10/15/62. Red tint. **G-VG,** last badly stained and foxed.

2154 CITY OF WILMINGTON. **5¢.** 3/15/41. UBSH. **G-VG,** cut in half, rejoined, soiled. **($40-Up)**

2155 CITY OF WILMINGTON. **5¢.** 3/15/41. UBSH. **VG,** badly stained, body hole restoration right bottom. **($40-Up)**

2156 CITY OF WILMINGTON. **10¢, 50¢.** 11/1/62. ABN. Red, black. **VG, G-VG,** backed, actually a "raised" 10¢, the "50"number medallion pasted in at top right. **2 Pcs.** **($20-Up)**

2157 **Wilmington.** BANK OF DELAWARE. **$3.** 1824. MDF. **Good,** piece out of the left end. **($35-Up)**

2158 **Wilmington.** BANK OF DELAWARE. **$3.** D. 1824. MDF. **G-VG,** pinholed, "C" stamped on face. Apparently authentic. **($35-Up)**

2159 **Wilmington.** BANK OF DELAWARE. **$3.** D. 1839. MDF. **G-VG.** **($100-Up)**

2160 **Wilmington.** UNION BANK. **$2.** 1862. TC-ABN. Red "TWO", **VG,** pen cancelled. **($60-Up)**

2161 **Wilmington.** UNION BANK. **$2.** 5/1/61. TC-ABN. No tint. **Abt. VG,** soiled, pinholed. **($60-Up)**

2162 **Wilmington & Brandywine Bank Group. 2 Pcs.** **($35-Up)**

1) **$1.** 1847. UBSH(?). Poor, sorely tattered, backed by a German language newspaper, with war news. 2) **$5.** 1839. UBSH. Fair, left end with large pieces gone.

2163 **Wilmington Notes. 2 Pcs.** **($25-Up)**

1) BANK OF DELAWARE. $3. 1837. MDF. Fair, pieces missing left and right. 2) BANK OF WILMINGTON AND BRANDYWINE. $5. 1849. DU. Fair, trisected counterfeit, with body holes.

2164 **A Delaware Banknote Group. 2 Pcs.** **($20-Up)**

1) **Dover.** FARMERS BANK. $3. C. 1805. Probable counterfeit. Fair, pieces out of edges, especially at the left. 2) THE WILMINGTON AND BRANDYWINE BANK. $5. 1849. DU. Cft. Fair, pieces out of the note, especially at the left.

2165 **A Scarce Delaware Grouping. 3 Pcs.** **($55-Up)**

1) **Dover.** FARMERS BANK. $3. 1811. Counterfeit(?). Fair. 2) **Wilmington.** UNION BANK. $2. 1863. TCC, red "TWO". Counterfeit. Abt. Good, two repaired damage areas. 3) BANK OF WILMINGTON AND BRANDYWINE. $5. 1849. DU-UBSH. Counterfeit. G-VG, trisected.

2166 **Delaware Tax Change Chits. 2 Pcs.** **($50-Up)**

1) C.R. LAYTON. 6¢, black on blue card. 29 x 49mm. No folds; soiled, rubbed corners. 2) "C.R.L." 6¢, black on yellow card. Unfolded, rubbed corners, soiling.

DISTRICT OF COLUMBIA

2167 **Georgetown.** COMMERCIAL BANK. **$1.** 9/1/53. Gavit & Co., Albany. **Good,** chunk out of the left bottom edge, tape stains. RARE. **($50-Up)**

2168 **Washington.** CHESAPEAKE & OHIO CANAL COMPANY. **$5, $10, $20.** 1840. UBSH. **Unc.,** shaved borders. **($50-Up)**

GEORGIA

2169 **Augusta.** UNION BANK. **$50.** 1854. RWHE. Red back. **G-VG,** pinholes, right edge tear, lower left tip broken off. **($40-Up)**

2170 **Ohoopee.** F.M. WILLIAMS (General Merchant). **25¢, 50¢.** Round card money (1883-1895 era) black on yellow (25¢) and white (50¢) cards. **Unc.,** former with handling traces. **Rare. 2 Pcs.** **($60-Up)**

2171 **An Introductory Georgia State Note Collection. 19 Pcs.** **($55-Up)**

Georgia State notes from **10¢ to $100.** Criswell 's 1, 4, 5, 14, 14A, 15, 15A, 18, 19, 20, 23, 26, 27, plus a few duplicates. **VG to AU, mostly Fine.**

Please note that a 10% buyers charge will be added to each lot purchased on all purchases.

2172 **A group of Georgia obsolete notes. 27 Pcs.** **($75-Up)**

1) **Atlanta.** ALA. INS. CO. 25¢. Jan. 1862. Red, blue. Good. 2) **Augusta.** BANK OF AUGUSTA. $1. DB. Good, CC. 3) AUGUSTA INSURANCE AND BANKING CO. $5. 1860. ABN. VG. 4) Same. $50. G-VG, damaged left end. 5) MECHANICS BANK. $5. 1858. UBS. Fine, pinholes. 6) BANK OF THE STATE. $1. DSH. Gold Stamp. Good. 7) Same. $10. 1849. Good. 8) MACON SAVINGS BANK. $5. 3/16/63. Good, torn. 9) **Savannah.** BANK OF COMMERCE. $1. 1861. BC-BBC-ABN. VG-F. 10) FARMERS & MECHANICS BANK. 25¢. 1/1/62. VG. 11) MECHANICS SAVINGS & LOAN ASSN. 50¢. 5/24/62. G-VG. 12-16) $1. Various dates, notes on back. Average Good. 17-18) $2. 5/28/62, 7/2/62. G-VG. 19-21) $5. "V". Various dates. VG. 22) $5. "5" right. G-VG. 23) MERCHANTS & PLANTERS BANK. $5. 1856. BC-BBC. G-VG. 24) BANK OF THE STATE. 50c. Second Issue. VG. 25) same, $1. 1856. BSHD. Good. 26) Same, $10. 1846. DHS. Good, torn 27) **Washington.** BANK OF THE STATE. $10. 1860. ABN. Red. VG.

INDIANA

2173 **An Indiana group. 9 Pcs.** **($75-Up)**

1) **Gosport.** CITIZENS BANK. $10. (WVS.252-5). AU, badly stained. 2) **Laurel.** THAMES BANK. $1.(WVS.397-3). Good, edge damage. 3) **Logansport.** CRAWFORDSVILLE, LOGANSPORT NORTHERN INDIANA RR CO. $5. (WVS.441-4). Good, splits. 4-5) **Petersburg.** $5. (WVS.3). EF; Fine, split, aged. 6) Same, altered to Waynesburg, PA. VG-F. 7-8) **Terre Haute.** COMMERCIAL BANK. $2, $5. (wvs.797-3,5). EF; EF, punched. 9) **WI.** MINERAL SPRINGS BANK. $10. 1839. RWH. Brown back. Good,punched.

IOWA

2174 **Webster.** EQUITABLE LOAN COMPANY, LTD. 189-. **5¢.** B., **25¢.** D. **Unc.,** unissued. **2 Pcs.** **($50-Up)**

There is controversy over the state of issue of these notes which are said to have been issued in Iowa but which may well be Illinois or Pennsylvania.

KANSAS

2175 DELAWARE CITY BANK. **$2.** (Whitfield-84). **Fair,** pieces out of both sides. **Rare.** **($40-Up)**

LOUISIANA

2176 **State. $20.** (Cr.27). **VF-EF,** punch and hammer cancelled. **($45-Up)**

2177 BANK OF NEW ORLEANS. **$50.** 1862. RWHE, blue back. **Fine+,** POC. **($35-Up)**

2178 **New Orleans.** RED RIVER PACKET CO. **$1.** 12/1/61. River scene, green "ONE". **VG,** but frayed, rounded, chinked left edge, bottom edge tear, chunk out of the right edge. **Rare.** **($40-Up)**

MAINE

2179 **A small Maine lot. 5 Pcs.** **($30-Up)**

1) **Calais.** WASHINGTON COUNTY BANK. $1. (W.14). 1834. Fine. 2-3) **Fairmount.** NEW ENGLAND BANK. $10, $20. (W.1,2). Unsigned remainder notes. Unc. (2), both cut cancelled. 4-5) **Sanford.** SANFORD BANK. $2, $5. (W.21, 29). 1860-61. Fine, torn and taped; Fine.

MARYLAND

2180 **A Maryland banknote group. 10 Pcs.** **($55-Up)**

1-3) **Cumberland.** ALLEGANY COUNTY BANK. $1, $2, $2. The last has printed back. 1861. ABNCo. VG, VG+, AU. 4-5) **Hagerstown.** HAGERSTOWN BANK. $5, $10. 18—. DU-UBSH. Unsigned remainders. AU, Unc. 6-7) VALLEY BANK. $5. 1855. RWHE. Red "FIVE." G-VG, small hole. $5. 1856. RWHE. Without the red "FIVE." VG, small hole. 8) **Port Deposit.** SUSQUEHANNA BRIDGE & BANK CO. $5. 1833. Toppan. VG, stain spot. 9-10) **Salisbury.** SOMERSET AND WORCESTER SAVINGS BANK. $1, $5. 1862. ABNCo. AU, top miscut; VG, rough edges, pinholes.

MASSACHUSETTS

2181 **Boston.** A COCHITUATE BANK COLLECTION. **14 Pcs.** **($60-Up)**

$1. 1853. RWHE-NEBNCo. Large Red "ONE". Fine. **$1.** 1853. Same but red "ONE" smaller and darker. Fine. **$2.** 1849. RWHE-NEBNCo. without red "TWO". VG. **$2.** 1850. Same, but with large red "TWO". VF-EF. **$3.** 1850. RWHE-NEBNCo. Without red "THREE". G-VG. **$3.** 1850. Same, but with large red protector "THREE". VG+. **$5.** 1849. RWHE-NEBNCo. Without red protector "FIVE". G-VG. **$5.** Same, but with large red protector "FIVE". VG. **$5.** 1853. Similar but with smaller red "FIVE". VG. **$5.** 1853. RWHE-NEBNCo. Similar but with large blue protector "FIVE". VG. **$5.** 1853. Similar to last but smaller blue "FIVE" with serifs. VG+. **$10.** 1849. RWHE-NEBNCo. without red "TEN". VG, stain. **$10.** 1850. Same, but with red protector "TEN". VG. **$50.** 1851. RWHE. Large "FIFTY" underprint in grey only. VG.

2182 **Montville.** W.W. LANGDON & CO., per the Mahaiwe Bank. **25¢.** 9/1/62. Red and black. **VG,** long bottom split, pinholes, staining. **($60-Up)**

2183 NORTHAMPTON BANK. **$1.** 1809. Patent stereo type steel plate. **VG,** edge chink at left, pinholes. Scarce. **($35-Up)**

2184 **A few Bay State scrip notes. 14 Pcs.** **($60-Up)**

1) Boston. R.R. HIGGINS, Oyster House. 5¢. 1863. Bufford. Good, stained. **2)** 14th MASS. REGIMENT. $1. Exchange certif. A.O. Evans. EF, but large corrosive stain at lower left. **3)** CHAS. P. PIONIER. 10¢. 1862. J.W. Daniels. Unissued. AU. **4) Chelsea.** CHELSEA BANK. $2. 1836. Stamped "Broken Bank." Fair, piece off corner, otherwise VG. **5-7) Gloucester.** GORTON-PEW FISHERIES CO., LTD. 25¢, 50¢, $1. 1933. Depression scrip. VF-EF, perforations (3). **8-11) Marlborough.** BIGELOW, MORSE & CO. per Northborough Bank. 5¢, 10¢, 25¢, 50¢. 1862. Ferd. Mayer. Fine, cut & taped; VG (3), last foxed. **12) Roxbury.** MOUNT PLEASANT APOTHECARY STORE. 20¢. 1863. Prang. Unissued, unsigned, AU. **13) Shelburne Falls.** SHELBURNE FALLS BANK. $2. 1860. DW. Stamped "Counterfeit." Fair, numerous ink corrosion holes. **14) Springfield.** D.J. BARTLETT per Chicopee Bank. 25¢. 1862. No imprint. VG.

2185 **Sutler note group. 3 Pcs.** **($40-Up)**

14th MASSACHUSETTS REGIMENT HEAVY ARTILLERY. **25¢, 50¢, $1.** N.d. A.O. Evans Printer, Hoboken, N.J. **EF,** two pinholes; **EF,** two pinholes, small tear; **AU.**

MICHIGAN

2186 **Detroit.** WYANDOTTE ROLLING MILL CO. **$20.** 1873. Calvert. Lith. 7% 6 months note, green back. **VF,** hammer cancelled. **($75-Up)**

2187 **A Michigan Group. 10 Pcs.** **($50-Up)**

1) Adrian. ADRIAN INSURANCE CO. $3. 18—. TCC. VG, pinholed. **2)** RAILROAD BANK. $5. 1853. TCC. VG, pinholed. **3) Ann Arbor.** BANK OF WASHTENAW. $1. 1854. DW. VG, pinholed. **4-5) Eagle Harbor.** $5, $10. 1867, 1869. No imprint. Fine, two large punch-holes, two edge tears; F-VF, one large punch-hole. **6-8) Manchester.** BANK OF MANCHESTER. $2, $3, $10. 1837. RWH. VG; VG; Fine, printing void along crease; all three cut-cancelled. **9-10) Marshall.** BANK OF MICHIGAN. $1, $3. 18—. ABNCo. Unissued remainders. Fine, stain along bottom; Unc.

2188 **Another Michigan Obsolete Group. 10 Pcs.** **($55-Up)**

1) Adrian. ADRIAN INSURANCE CO. $3. 1853. TCC. VG. **2) Ann Arbor.** BANK OF WASHTENAW. $1. 1854. DW. VG. **3-4) Eagle Harbor.** CENTRAL MINING CO. $10. 1866-67. No imprint. Fine (2), each with two large punch-hole cancellations. **5-7) Manchester.** BANK OF MANCHESTER. $2, $3, $10. 1837. WH. VG-F (3), each cut cancelled. **8-9) Marshall.** BANK OF MICHIGAN. $1, 3. 18—. Unissued remainder notes. ABNCo. Unc. (2). **10)** MECOSA COUNTY. 1. 1933. Depression scrip. Unc.

MISSISSIPPI

2189 **Brandon.** THE MISSISSIPPI & ALABAMA RAILROAD COMPANY. **$5, $10, $50.** (L-13,17,28). **Fine,** corrosion hole; **Abt. VG (2). 3 Pcs.** **($60-Up)**

2190 **Fayette.** County of Jefferson Group. **3 Pcs.** **($75-Up)**

1) 25¢. (L-1). EF, repaired ink corrosion holes. **2) 25¢.** (L-3). Ex D.C. Montgomery Collection. Scarce. VF, rejoined corner, top left. **3) 50¢.** (L-5). EF, foxed.

2191 CITY OF NATCHEZ. **$2.** A. 1862. RWHE. (L-30). 1840's note issued during the Civil War. **VG,** piece out of the top left edge. **($40-Up)**

2192 **City of Natchez. 2 Pcs.** **($75-Up)**

1) 10¢. 1862. RWHE. G-VG. **2) 12½¢.** (L.21). Rarity 7. Good, holed, soiled.

2193 **Natchez.** TREASURER OF ADAMS COUNTY. **$2.** D. (L-40). Rarity 6. On back of Certificate of Deposit. **VG-F,** pinholed. **($60-Up)**

2194 **Natchez.** TREASURER OF ADAMS COUNTY. **$10.** B. (L-43). On back of Second of Exchange. **VF,** rare so choice. **($40-Up)**

2195 **Natchez.** PLANTERS BANK. **$20.** E. **Proof** by Rawdon, Wright, Hatch & Co., on india paper only (L-64). Rarity 7. **Poor,** 10% of note cut off left end, four small punch holes, foxing and tape stains. **($50-Up)**

2196 **Natchez related notes. 2 Pcs.** **($80-Up)**

1) PLANTERS BANK. (L-69). Payable at the Columbus branch. VG, two substantial edge holes, endorsements. **2)** MISSISSIPPI SHIPPING CO. $5. (L-61). G-VG, soiled.

2197 **Mississippi Railroad Group. 2 Pcs.** **($75-Up)**

1) Canton. N.O., JACKSON & GREAT NORTHERN RR CO. 50¢. (L-11). Good+, very soiled. **2) Vicksburg.** SOUTHERN RR CO. 25¢. (L-31). Rarity 7. On back of bill of exchange of the Commercial Bank of Vicksburg. VG, but three repaired splits, edge nicks, petty body holes.

2198 **Mississippi Railroad Group. 4 Pcs.** **($25-Up)**

1) Brandon. MISSISSIPPI & ALABAMA RR CO. $10. (L.14). 1838. VG, a couple of small edge tears. **2)** $25. (L.26). 1837. VG. **3) Holly Springs.** MISSISSIPPI CENTRAL RR CO. 50¢. (L.19). 1862. VG, two corner typs broken off. **4) Natchez.** MISSISSIPPI RR CO. 5¢. (L.46). 1839. Fine, chinked on right, two small ink corrosion holes.

MISSOURI

2199 **STATE OF MISSOURI GROUP. 6 Pcs.** **($60-Up)**

1) $1. (Cr.13). Unc. **2) $4.50.** (Cr.15) Fine+. **3) $3.00.** (Cr.17A). AU. **4-6) $100.** (Cr.19). (3). Fine, small edge tear; Fine, heavy creases, small stain; Good, several small holes.

NEVADA

2200 **Austin.** MANHATTAN SILVER MINING CO SET. **4 Pcs.** **($35-Up)**

$1, $5, $10, $20. (Cr. M-101, M-105, M-110, M-114). 187-. Major & Knapp Eng., N.Y. Unsigned remainders. Unc.

2201 **Same as last** but with soil spot (fingermark) on bottom center of $1. **4 Pcs.** **($35-Up)**

2202 **Another group as above, but with an extra $10. All Unc. 5 Pcs.** **($45-Up)**

NEW HAMPSHIRE

2203 **A Granite State Group. 7 Pcs.** **($40-Up)**

1-2) Concord. Unknown Issuer. 2¢, 3¢. 1864. Unc. **3-4) Farmington.** FARMINGTON BANK. $1, $2. 18—. RWHE-NEBNCo. Unsigned remainders. AU, two tack holes; Ef. **5-7) Portsmouth.** PISCATAQUA EXCHANGE BANK. $1, $3, $5. 18—. TC. Unsigned remainders. Unc., closely trimmed; Unc., bottom badly miscut, waterstains; Unc., closely trimmed.

2204 **A Group of New Hampshire Scrip. 8 Pcs.** **($45-Up)**
1-3) Brookline. TUCKER & STILES. 10¢, 10¢, 25¢. 1862. VG, Fine, VG. **4)** J.L. TUCKER per Townsend Bank. 3¢. 1864. VG. **5) Concord.** Unknown Issuer. 3¢. 1864. Unc. **6) Nashua.** WHITE & HILL per Indian Head Bank. 25¢. 1862. Fine. **7-8) Portsmouth.** PISCATAQUA EXCHANGE BANK. $1., $5. 18—. TC. Unissued remainders. Unc., bottom miscut; EF, two small tears in top.

NEW JERSEY

2205 **Bridgeton.** CUMBERLAND BANK. **2 Pcs.** **($65-Up)**
$1. (W.138, R-6). 1839. "J" in "N. Jersey" reversed. Cft. Abt. Fine, small tear in bottom. **$3.** (W.147, R-7). 1839. Fair to Good, 10% of left end gone, long tear.

2206 **Bridgeton.** I.W. MULFORD'S HARDWARE STORE. **25¢.** (W.188). **Unc.**, two punch holes, corner mounting remnants. **($40-Up)**

2207 BRIDGETON GLASS WORKS. **25¢.** (W.126). Unissued, VF-EF. **$1.** (W.130). **AU,** mounting remnants. **2 Pcs.** **($60-Up)**

2208 **Buena Vista.** Unknown Issuer. **25¢.** (W.206). Rarity 7. Unissued. **Unc.**, corner mounting remnants on the back. **($60-Up)**

2209 **Burlington.** Unknown Issuer. **10¢.** (Similar to W.206). Red back. **Unc.**, three punch holes, corner mounting remnants, stain, unissued. **($50-Up)**

2210 **Camden.** WILLIAM S. SCULL, per State Bank at Camden. **10¢.** (W.319). Rarity 6. **Fair,** 13mm cut off left side. **($30-Up)**
Ad of I.K. Copperthwait & Son, Dry Goods, Etc. No. 207 Federal St. Camden on back.

2211 **Hopewell.** BLACKWELL, JEWETT & CO. **25¢.** (W.828). Rarity 7. VG, but many splits and tears, repaired on the back. **($40-Up)**

2212 **Mount Holly.** H. BLACK, per the Farmers Bank of NJ. **25¢.** (W.1281). **Good,** repaired body hole, edge chinks. **($60-Up)**

2213 **Mount Holly.** CHARLES M. HARKER. **10¢.** 1837. Morris Phil. **Good,** body splits, piece out of left edge. **($45-Up)**
"Wm. A. Colby and C.B. Rogers Jackson's yellow boys have gone and Benton's Mint have come in their place to say I Loco Foco." written on back.

2214 **Newark.** MAYOR & COMMON COUNCIL. **12½¢.** (W.1366). Coin Note. **G-VG,** pinholes, foxing spots. **($50-Up)**

WAIT PLATE NOTE

2215 **Newark.** Unknown Issuer. **12½¢.** (W.1607, middle note). **VG-F,** aged, unissued, body hole at top. **($45-Up)**

2216 **Perth Amboy.** J.W. MANNING, per City Bank. **5¢, 25¢.** (W.1997,1996). **VG. 2 Pcs.** **($40-Up)**

2217 **Plainfield.** IRA PRUDEN, per Union County Bank. **10¢.** (W.2031). Rarity 7. **Unc.**, 5 punch holes, closely trimmed, corner mounting remnants. **($60-Up)**

2218 **Somerville.** Unknown Issuer, per Somerset County Bank. **50¢.** 186-. Blue, red back. Unissued. **EF,** corner mounting remnants. **($60-Up)**

2219 **Trenton.** PHENIX MANUFACTURING COMPANY. **$1.** 6/14/1837. (Similar to W.2359). **G-VG,** stained. **($50-Up)**
Handwritten date of July 14, 1837.

NEW YORK

2220 **Albion.** BANK OF ORLEANS. **$5.** B. Specimen by W.L. Ormsby of a counterfeit (plate 16) of a Rawdon, Wright, Hatch & Edson note. **EF,** punched. **($50-Up)**

2221 **Ballston Spa.** L.W. LEE. **10¢.** 11/1/62. Lewis, Goodwin. Unissued. **EF,** Scarce. **($30-Up)**

2222 **Brooklyn.** YOUNG, HYSON, TEAS. **10¢, 25¢.** 1862. Red, blue. **Unc.**, stained; **Unc.**, paper fold as made. Unissued. **2 Pcs.** **($60-Up)**

2223 **Buffalo.** BUFFALO CLEARING HOUSE. **$5,000. GOLD COIN CERTIFICATE.** No.8. November 4, 1897. Punch cancelled July 1899. **Good,** perforation cancelled, hole and heavy smudge at top right. **($25-Up)**
Payable in gold coin with gold medallion at left, "GOLD COIN" on face and very faded vignette on back of $5000 bag with gold coins spilling out. (See lot 253 of our Wilmington sale). These certificates were used to conserve cash in the panic of 1893; apparently only 200 ($1 million) were issued.

2224 **As last, No.112. G-VG,** holed top right. **($25-Up)**

2225 **Buffalo.** BUFFALO CLEARING HOUSE ASSOCIATION. **$5,000.** GOLD COIN CLEARING HOUSE CERTIFICATE. 1912. **VG,** soiled top right corner. Punch cancelled. **Fine.** **($25-Up)**

2226 **Same as above, Fine.** **($25-Up)**

2227 **Same as above, Fine.** **($25-Up)**

2228 **Same as above, Fine.** **($25-Up)**

TIFFANY SCRIP

2229 **Clinton.** S.J. LORD (Photographer). **50¢.** 10% discount note. **Unc.** **($60-Up)**

2230 VILLAGE OF COOPERSTOWN. **3¢.** Nov. 1, 1815. H. & L. Phinney. **Poor.** 20% of note gone at right. V. Rare. **($30-Up)**

2231 **Essex.** WILLIAM H. DERBY, per Palmer E. Havens (private banker). **10¢.** 12/14/62. Black on pink paper. **G-VG,** fold splits, pinholes, pen cancelled. V. Rare. **($40-Up)**

2232 **New York.** BANK OF NEW YORK. **$5.** 1818. No imprint. Counterfeit. **VG,** hole and thin spot at right. **($75-Up)**

2233 **New York.** CITY TRUST AND BANKING COMPANY. **$100.** 1838. Durand. Post Note. **G-VG,** top edge repairs. **($40-Up)**

2234 **Plattsburgh.** SMITH & WALDO (bankers). **5¢, 10¢, 25¢, 50¢.** 12/1/62. Corlies & Macy, black and red, eagle. **EF,** trimmed corner; **EF, AU, VF. 4 Pcs.** **($60-Up)**

2235 **Rochester Clearing House Assn. $1.** 1937. **VF.** **($10-Up)**

2236 BANK OF TROY. **75¢.** 9/11/15. **Abt. Good,** paper filled with small body holes, Very Rare. **($50-Up)**

2237 VILLAGE OF UTICA, per the Manhattan Branch Bank. **12½¢.** 8/1/1815. Unissued, **VF-EF.** **($60-Up)**

2238 **A New York Group. 11 Pcs.** **($45-Up)**
1-2) CITY OF ALBANY. 50¢. 7/7/62. G-VG (2). **3)** BANK OF ALBION. $2. 1863. RWHE. "TWO" in green. Cft. VG, torn, corner tip off. **4-5)** CATSKILL BANK. $5. 1862. Gavit. Good; Good, torn. **6) Saratoga Springs.** COMMERCIAL BANK. $2. 6/15/60. WHW. "TWO" red. Cft. G-VG, piece gone at right. **7) Troy.** MANUFACTURERS BANK. $5. 1861. WHHW. "FIVE" red. Cft. Good, edge tears. **8-9)** UNION BANK. $5. 1859. RWHE. VG; G-VG, soiled. **10-11)** WILLIAMSBURGH CITY BANK. $3. 1861. TCC. Good, corner off; Fair.

2239 **Assorted New York Bank Notes. 13 Pcs.** **($80-Up)**
1) Albany. ALBANY CITY BANK. $10. 1860. RWHE. Orange 2¢ Washington Revenue Stamp on Back. Fair, damaged left end. **2) Albion.** $2. 1860. RWHE. Good, darkened by glue stains. **3) Batavia.** EXCHANGE BANK. $5. 1854. RWHE. Fine+. **4) Brooklyn.** RED HOOK BUILDING CO. 1 share of $1. 1838. Burton & Curly. VF-EF. **5) Candor.** J.W. & J. McCARTY. (cheap ready pay store). 25¢. N.d. Unissued. Unc. **6) Elmira.** BANK OF CHEMUNG. $1. 1855. DB. Counterfeit. VG. **7) Glen's Falls.** $2. 1864. WHHW-ABNCo monogram. VG. **8) Hudson.** BANK OF HUDSON. $2. 1817. Maverick. Fine, some foxing. **9) New York City.** BULL'S HEAD BANK. $5. 1860. DW. Fair, partially restored. **10)** NEW YORK LOAN CO. $10. 1838. SSS. AU, a fair size piece broken out of bottom, otherwise Unc. **11) Palmyra.** WAYNE CO. BANK. $10. 18—. RWH. Unissued. VF. **12) West Winfield.** WEST WINFIELD BANK. $5. (2). 1862. ABNCo. Good, VG-F, some foxing.

2240 **Assorted New York Scrip Notes. 10 Pcs.** **($35-Up)**

1-3) CITY OF ALBANY. 5¢. 1862. No imprint. Good. 10¢. 1862. Lewis & Goodwin. VG(2), one with chink. **4-5)** 25¢, 50¢. 1862. Gavit & Cowell. VG, two or three very small holes; VG, small hole in center (repaired). **6-8) Bath.** GEO. W. HALLOCK BANKER. 10¢, 25¢, 50¢. 1862. Corlies & Macy. Unissued. EF-AU, AU (Proof or Specimen? mounted on card and has 3 punch-holes); Unc. **9-10) VILLAGE OF KINGSTON** per State of N.Y. Bank. 5¢, 10¢. 1862. Sibell & Salisbury. VG-Fine, VG.

2241 **Selected New York Scrip Notes. 15 Pcs.** **($70-Up)**

1-2) Candor. J.W. McCARTY Cheap Ready Pay Store. $1, $5. N.D. Unissued. Unc., closely trimmed; Unc. **3-4)** VILLAGE OF OGDENSBURGH. 5¢. 1862. ABNCo. Good (2). **5) Knox Corners.** JAMES C. KNOX. 50¢. 1862. Mann. VG. **6-8)** CITY OF POUGHKEEPSIE per Farmers & Manufacturers Bank. 5¢, 10¢, 25¢. 1862. ABNCo. VG (3). **9)** VILLAGE OF ROUNDOUT. 5¢. 1862. Hatch. VG, several pinholes. **10) Olean.** C.V. BARSE per Stowell, Chamberlain & Co. Bankers. 10¢. 1862. Hosford & Ketcham. VG-F. **11-12)** CITY OF TROY. 10¢, 25¢. 1862. Hoffman. Fine. G-VG. **13-14)** SCOTT'S NINE HUNDRED U.S. CAVALRY, J.R. Bostwick, Sutler. 5¢, 10¢. N.D. Hoen & Co. Unc., VG. **15) Schenectady.** VAN DE BOGERT BROTHERS. 3¢. 1862. Lewis & Goodwin. Good. **Also,** New York City. Globe Security Co. $20. Coupon. 1912. NYBNCo. No. 000, punch-hole. VG.

NORTH CAROLINA

2242 **State. $20** A, B, D. (Cr.75). **F-VF. 3 Pcs.** **($45-Up)**

2243 **State. $20.** C. (Cr.76). No.3540. Much rarer than listed, only one we have seen. **($25-Up)**

2244 **State. $20.** A. (Cr.76A). No.3363. Only one we have seen. **VG,** aged, body holes. **($25-Up)**

2245 **State. $20.** B. (Cr.76B). No.2951. On back of Albemarle Canal Bond for $1000. Only one we have seen. **Unc.** **($30-Up)**

2246 **State. $20.** A, B, C. (Cr.76B). **Fine,** first badly stained. **3 Pcs.** **($35-Up)**

Criswell Plate Note

2247 **State. $20.** C. (Cr.76C). Overprint, bill of exchange on back. Criswell Plate Note, only example of this variety known to us. **Fine+.** **($25-Up)**

2248 **State. $20.** B, C. (Cr.77A). Unlisted with red funding surcharge. **EF, VF. 2 Pcs.** **($40-Up)**

2249 **State. $20.** A, B, C. No.174. (Cr.79). Part of sheet. **Unc. 3 Pcs.** **($45-Up)**

2250 **State. $20.** A, B, C, D. (Cr.78). **Abt. VF,** badly stained; **F-VF (2), Fine. 4 Pcs.** **($75-Up)**

2251 **State. $20.** A, B, C, D. (Cr.78A). **AU, Fine+, AU, VF,** aged. **4 Pcs.** **($75-Up)**

2252 **State. $20.** A, C, D. (Cr.78B). "Fundable ..." cut off top. **VF-EF, F-VF, VF. 3 Pcs.** **($65-Up)**

2253 **State. $20.** C. (Cr.79B). No.1472. Only one we have seen. **VG-F,** badly stained, edge nick. **($35-Up)**

2254 **State. $20.** A, B, C, D. (Cr.80). **VG,** half-moon punch holes, mounting remnants; **Fine; F-VF** (2). **4 Pcs.** **($75-Up)**

2255 **State. $20.** C. No.2803. (Cr.80A). Only piece we have seen in 23 years. **VF,** edge hinges. **($35-Up)**

2256 **State. $10.** A, B, D. (Cr.81). Nos. 323, 210, 101. On backs of Cr.59A bond. **VG; Fine,** soiled; **F-VF.** Rare. **3 Pcs.** **($65-Up)**

2257 **State. $10.** A, B, C, D. (Cr.82). **VF, Fine, Fine+ (2). 4 Pcs.** **($50-Up)**

2258 **State. $10.** B, C. (Cr.82A). Only two we have been able to get. **Fine, AU,** wrinkled. **2 Pcs.** **($35-Up)**

2259 **State. $10.** A, B, B, C. (Cr.83). **EF, F-VF, VF-EF, Fine,** mounting remnants on back. **4 Pcs.** **($40-Up)**

2260 **State. $10.** B. (Cr.83B). Oval Fundable stamp at left, bill of exchange on back. Only one seen by us. No.1100. **($35-Up)**

2261 **State. $10.** C, D. (Cr.83A). Nos. 2876, 2873. Only notes of variety seen by us, on backs of $500 bonds of the Deep River Navigation Company. **VG,** punched, stained, large chunk out of the bottom; **Fine,** stained. **($50-Up)**

2262 **State. $10.** A, B, C, D. (Cr.84). **Fine, Good, VF, F-VF. 4 Pcs.** **($60-Up)**

2263 **State. $10.** A, B, D. (Cr.84A). Overprinted vertical on left end. **Fine,** second stained. **3 Pcs.** **($50-Up)**

2264 **State. $10.** A, C. (Cr.84A). Overprint horizontal in center. **VF, EF. 2 Pcs.** **($40-Up)**

2265 **State. $10.** B. (Cr.84A). Overprint vertical on right side. **Fine+.** **($25-Up)**

2266 **State. $10.** A, B, C, D. (Cr.84B). **VG, F-VF, Fine** (2). **4 Pcs.** **($100-Up)**

2267 **State. $10.** B, (Cr.84C). Overprint horizontal at center. No.1731. **Fine,** mounting remnants and tape stains at left. **($50-Up)**

2268 **State. $10.** C, D. (Cr.84B). No.29, 348. Fundable stamp vertical on right end. **Fine. 2 Pcs.** **($75-Up)**

2269 **State. $5.** A, B, C, D. (Cr.85). **VG,** stained; **Fair-Good,** laminated; **Fine; VG+. 4 Pcs.** **($50-Up)**

2270 **State. $5.** A, C, D. (Cr.85A). Nos. 353, 12, 145. **VG,** foxed; **Fine+,** aging; **Fine+.** Scarce notes. **3 Pcs.** **($50-Up)**

2271 **State. $5.** D. (Cr.85B). No.296. **VG,** repaired edge split, piece out of left edge. **Extremely Rare.** **($50-Up)**

2272 **State. $5.** A, B, C, D. (Cr.86). **VG,** soiled. **4 Pcs.** **($30-Up)**

2273 **State. $5.** A, D. (Cr.86A). Nos. 816, 298. **VG.** **($50-Up)**

Very much rarer than indicated as these are the only two we could get. The reason the stamped notes' numbers do not follow those of the unstamped notes is that the stamping occurred after the notes were issued, the stamping being done at random.

2274 **State. $5.** A, B, C, D. (Cr.87). Stamp left of center. **AU; VF; Fine,** soiled; **VF. 4 Pcs.** **($40-Up)**

2275 **State. $5.** A, B. (Cr.87A). Stamp in center. **VF, Fine.** A, B, C, D. Stamp at left. **VF, F-VF, Fine, VG. 6 Pcs.** **($35-Up)**

Number 1 Note

2276 **State.** Collection of $1. notes dated September 1, 1862. **15 Pcs.** **($50-Up)**

$1. A to E. (Cr.88). EF, VG (3), Unc. **$1.** A-H, J. Fine (2), Unc., EF (2), Fine (3), Unc., EF. Includes plate G., No.1. Fine, stained. **$1.** (Cr.89). B. F-VF. RARE variety.

2277 **State.** 10¢ group dated September 1, 1862. **41 Pcs.** **($45-Up)**

10¢. (Cr.113). A to U, less Q. **10¢.** (Cr.114). A-D, F-J, L-P, R(2), S, T, U(2). **10¢.** (Cr.116). Good to Unc., **average F-VF.**

2278 **State.** $20. New design group. **10 Pcs.** **($75-Up)**

$20. (Cr.119). A, C, D, H. EF, Unc., Fine, EF. **$20.** (Cr.120). B, C, E, F, G, J. AU, VF hinges, AU, Unc., Unc. POC, Unc.

2279 **State. $20.** A, B, C, D. (Cr.121). **Unc., VG (2), Unc. 4 Pcs.** **($60-Up)**

2280 **State. $10.** A, B, C, D, E, F. (Cr.122). **EF (2); AU,** mounting stained corner; **AU; AU,** mounting stains (2). **6 Pcs.** **($40-Up)**

2281 **State. $5.** A-E. (Cr.123). Cut sheet No.239. **Unc.,** aging, handling traces. **5 Pcs.** **($35-Up)**

2282 **State. $5.** A, B, C, D. (Cr.124). **Unc., or AU, wrinkling. 4 Pcs.** **($45-Up)**

2283 **State. $3.** A to H. (Cr.125). Cut sheet, No.47. **Unc.**, aging. **8 Pcs.** **($70-Up)**

2284 **State. $3.** A to H. (Cr.127). **Unc. (3), F-VF (4). 7 Pcs.** **($70-Up)**

Unlisted Note

2285 **State. $3.** F. (Cr.127). Hand drawn serial letter at right. **AU,** aging. **($30-Up)**

Extremely Rare Variety

2286 **State. $3.** A. No.187. (Cr.126). **Unc.** **($60-Up)**
The only note of this variety that has been publicly sold in 20 years!

Unlisted Rarity

2287 **State. $3.** H. No.783. (Cr.126). Hand drawn serial letter at right. **F-VF.** **($40-Up)**

2288 **State. $2.** A to M, no J, extra H. (Cr.131). Last with postal stamps for French Broad, NC, August 22, 1887. **Average F-VF, last EF. 13 Pcs.** **($25-Up)**

2289 **State. $1.** A to M. (Cr.132). Cut sheet No.2527. **Unc.** Plate H. Left number medallion slipped. No. 298. **F-VF. $1.** A-M. (Cr.133). **Unc.(11), VF. 25 Pcs.** **($35-Up)**

2290 **State. 50¢ 1863 Collection. 54 Pcs.** **($60-Up)**
50¢. (Cr.135). A to O. **50¢.** (Cr.136). A-G, J, K, M. **50¢.** (Cr.135A). A, C, F, G, I, L. **50¢.** (Cr.137). A, B, F, G, M. **50¢.** (Cr.137A). A, C, G, H, J, L, N, O. **50¢.** (Cr.138). A-L, N, O. **Good to Unc., average VG. Several low numbers.**

Number 1 Note

2291 **State.** Rare January 1, 1863 50¢ notes. **8 Pcs.** **($40-Up)**
50¢. (Cr.135A). I. Note 1. VG. **50¢.** (Cr.135B). A, D, I (No. 2!). VG-F. **50¢.** (Cr.138A). N. Number 155. VG, foxing. Only one we've seen.

Invert Group

2292 **State. 25¢.** (Cr.146A). B, C, D, H, I, J, K, L, M, O. Average **Fine+. 10 Pcs.** **($100-Up)**
The "25 Cts" come from left over Alabama State notes. **All have the red "25 Cts" on the back inverted.**

2293 **State. 25¢ Group of 1863. 86 Pcs.** **($90-Up)**
25¢. (Cr.139). A to O. **25¢.** (Cr.146). B, C, D, F, H, I, K, L. **25¢.** (Cr.140). C, J, K, N, Q, S, U. **25¢.** (Cr.141). A, B, E, F, I to O, Q, S, T. **25¢.** (Cr.142). A-C, E-D. **25¢.** (Cr.143). B, E, F, H, K-N. **25¢.** (Cr.142A). 25¢ notes, but no blacksmith vignette, just plain typeset. D, G, I, J, L, O. **25¢.** (Cr.144A). B, C, I. **25¢.** (Cr.145). A, B, D, F-L, N, O. (The green tint comes from left over tinted sheets of Alabama $1 notes). **VG to Unc., average VF.**

2294 **State. 10¢.** (Cr.147). A to U. Also H, No.3. **VF to Unc.,** average EF+. **5¢.** (Cr.148). A-U, also U, No.6; I, thin paper, stained. **Unc.,** many with ink corrosion damage. **45 Pcs.** **($50-Up)**

2295 **State. 50¢.** (Cr.149). A to P (there is no I). **50¢.** (Cr.149A). J, L, P. EF, VG, Abt. VF. **50¢.** (Cr.149B). A-L, O, P. (Ad note for the Yarborough House in Raleigh). **VF-Unc.,** average EF+, some with ink corrosion. **33 Pcs.** **($35-Up)**

2296 **State. 25¢.** (Cr.150). A to P. Mostly **Unc. 15 Pcs.** **($25-Up)**

2297 BANK OF LEXINGTON. **$5.** 1861. Black, green lithograph. **F-VF,** choice for type. **($60-Up)**

NORTH CAROLINA GROUP LOTS

2298 **Selected N.C. State $3 Notes. 9 Pcs.** **($35-Up)**
$3. (Cr.125). AG; Fine, stained; Fine(3); EF-AU(3). **Also** $3. (Cr.126). **Rare,** paper watermarked "TEN." VG, chinks, small edge tears.

2299 **A Group of Tarheel State Banknotes. 11 Pcs.** **($65-Up)**
1) Fayetteville. BANK OF CLARENDON. $5. 1857. DW. VG, bottom miscut. **2-3)** BANK OF FAYETTEVILLE. $1, $2. 1855. BA. VG+; VG, edge slits. **4) Greensboro.** GREENSBORO MUTUAL LIFE INSURANCE AND TRUST CO. $2, 1861. ABNCo. G-VG. **5)** MOUNT HECLA STEAM MILLS. $1. 1837. E. Morris, Phila. Fair, large piece off corner. **6) Lexington.** BANK OF LEXINGTON. $5. 1860. ABNCo. Fine. **7-8) Murphy.** MINERS & PLANTERS BANK. $5. 1860. ABNCo. VF; VG+. **9) New Bern.** MERCHANTS BANK. $10. 185?. Imprint? Poor to Fair, torn in two and sewn together, Very Rare. **10-11) Washington.** BANK OF WASHINGTON. $5. Good; Fair.

2300 **Another Tarheel State Grouping. 20 Pcs.** **($60-Up)**
1) $2. (Cr.21). VG. **2) $2.** (Cr.21A). Fine. **3) $1.** (Cr.27). VG. **4) $1.** (Cr.32I). Fine. **5) 5¢.** (Cr.47). Uncut block of four. EF-AU. **6) $1.** (Cr.89). Unc. **7) 50¢.** (Cr.97). Abt. Good, corner off, otherwise Fine. **8) 50¢** (Cr.100). Fine. **9) 10¢.** (Cr.113). EF. **10) 10¢.** (Cr.114). EF. **11) $50.** (Cr.118) Unc. **12) $3.** (Cr.125). G-VG, edges rough. **13) $2.** (Cr.131). Fine. **14) $1.** VF-EF. **15) 75¢.** (Cr.134). Fine. **16) 25¢.** (Cr.140). Unc., badly miscut on right. **17) 25¢.** (Cr.145). VG. **18-19) 5¢.** (Cr.148). Unc.(2). **20) 25¢.** (Cr.150). VG.

2301 **A North Carolina State Grouping. 17 Pcs.** **($65-Up)**
1-2) $2. (Cr.21). Fine, Unc. **3) $1.** (Cr.26). G-VG, small chink, tiny hole. **4) $1.** (Cr.40B). VF-EF. **5) $1.** (Cr.89). Unc. **6) 25¢.** (Cr.105). Unc. **7) $50.** (Cr.118). Unc., close at right. **8) $10.** (Cr.122). VF. **9-10) $3.** (Cr.125). AU; Unc., close at top. **11) $2.** (Cr.131). Unc., close at bottom. **12) $1.** (Cr.132). VF. **13) 15¢.** (Cr.134). Fine. **14) 50¢.** (Cr.138). AU, two pinholes. **15-16) 50¢.** (Cr.149). Fine; Unc. **17) 25¢.** (Cr.150). Unc.

2302 **Assorted North Carolina State Notes. 90 Pcs.** **($60-Up)**
1) $2. (Cr.1). G-VG. **2-4)** $2. (Cr.21). VG, one torn in half, repaired. **5-13)** $2. (Cr.22). Average Fine. **14)** $1. (Cr.32a). VG. **15)** $1. (Cr.32b). VG. **16-18)** $1. (Cr.32c). Average G-VG. **19)** $1. (Cr.32d). G-VG. **20)** $1. (Cr.32f). VG. **21-24)** $1. (Cr.32g). G-VG (3). Fair. **25-26)** $1. (Cr.32h). Poor, Good. **27-28)** $1. (Cr.32j). VG. **29-31)** $1. (Cr.88). VG (3). **32)** 50¢. (Cr.92). Fine. **33-40)** $2. (Cr.131). Average F-VF, 3 damaged. **41-45)** $1. (Cr.132). Average F-VF. **46-60)** $1. (Cr.133). A(3), D, F(3), H, J(2), K(3), M(2). Average VF. **61)** 75¢. (Cr.134). VF. **62-64)** 50¢. (Cr.138). Fine+. **65-69)** 5¢. (Cr.148). Average F-VF. **70-82)** 50¢. (Cr.149). VG to Unc., average VF. **83-89)** 25¢. (Cr.150). Average VG-F. **90)** 50¢. (Cr.90). Fine.

OHIO

2303 **Canaanville.** THE CANAAN COAL COMPANY. **50¢.** 1880's. Black, green back. Unissued. **F-VF,** very aged. **($60-Up)**

2304 **Mantua.** GARDNER & GODARD (Machinists). **5¢.** 12/1/62. Dog and safe, black on pink paper. **VG-F.** **($50-Up)**

2305 VIENNA STORE. **10¢.** 187-. Green on white store chit. Unissued. **Unc.** **($50-Up)**

2306 **An Ohio Scrip Group. 13 Pcs.** **($40-Up)**
1-4) Aurora. C. & C.R. HARMON & ROOT. 5¢, 10¢, 25¢, 50¢. 1862. Lith. by A.S. Sanford, Cleveland, Oh. Unissued. AU(4). **5) Cincinnati.** CINCINNATI & WHITEWATER CANAL CO. $2. 1840. WH. VG. **6-9)** W.A. HANFORD per Summit County Bank. 5¢, 10¢, 25¢, 50¢. 1862. Sanford. Unc.(4). **10-12)** FRANKLIN SILK CO. $2, $5, $10. 18—. RWH. Unissued remainders. Unc.; AU; Unc., printing creases. **13) Sandusky.** SILICON STEEL CO. per Third National Bank. $5. 187-. W.J. Morgan & Co. Lith. Cleveland, Oh. Unissued. AU.

OKLAHOMA

2307 **McAlester.** J.J. McALESTER. 50¢, 50¢. (B.11,17). 189-. Unissued. Unc.(2). **2 Pcs.** **($30-Up)**

OREGON

2308 **Heppner.** HEPPNER SHEEPSKIN SCRIP (Businessmen of Heppner). **25¢.** 1934. Heppner Gazette Times. Black, red, some wear. The scarcer variety **actually printed on sheepskin.** **($35-Up)**

PENNSYLVANIA

2309 BOROUGH OF EASTON. **15¢.** A. December 1, 1862. Red and black **Proof** by American Bank Note Company on new card. **EF,** but wrinkled and torn at bottom; glued top right corner tip separated from the note. **($50-Up)**

2310 **Lynnport.** HUTALANNY SLATE WORKS. **$1.** 187-. Two vignettes, black. Unissued. **EF,** stained on the back. Rare. **($50-Up)**

2311 **Philadelphia.** BANK OF NORTH AMERICA. **25¢.** 1/10/1815. MDF. **Fair-Good,** top left corner gone, piece out ot top, backed. **($50-Up)**

2312 **Philadelphia.** BANK OF NORTH AMERICA. **25¢.** 1/1/1815. MDF. **Fair-Good,** top left corner off, chunk out of the bottom side, much aged. **($50-Up)**

2313 **Philadelphia.** COMMERCIAL BANK. $5. B. March 4, 1819. MDF. **G-VG,** pieces out of the top, bottom and bottom left corner, aging. **($50-Up)**

2314 **Philadelphia.** MECHANICS BANK. No Denomination. November 5, 1861. Progress proof of name, date, state, and city only on card. **AU,** smudging, top edge rubbing. Possibly a contemporary counterfeit. **($50-Up)**

2315 THE PHILADELPHIA BANK. **$20.** E. 1814. Signed "Droper" (sic) Draper vignette, counterfeit. **EF,** pen cancelled, piece out of the bottom edge. **($60-Up)**

2316 **Philadelphia.** DISTRICT OF SOUTHWARK. $1. 6/12/37. Depression scrip. No imprint. Unc. **8 Pcs.** **($60-Up)**

Interest payable at one per cent per annum at Southwark Bank, Aug. 1, 1839.

2317 **Pittsburgh.** HOSTETTER & SMITH. **1¢.** Similar to the bottle label notes of R.1. **G-VG,** very aged, holed at right. **($50-Up)**

2318 **White Haven.** CHARLES FUTCH, per Farmers and Mechanics Bank of Easton. **10¢.** 7/20/62. **Fair-Gd,** part of left end cut off, backed, aged. Very Rare. **($50-Up)**

2319 **Wilkesbarre.** EASTON AND WILKESBARRE TURNPIKE COMPANY. **12½¢, 50¢.** 3/1/1816. MDF. **G-VG,** latter stained. **2 Pcs.** **($50-Up)**

2320 **Various Philadelphia Scrip Notes. 13 Pcs.** **($75-Up)**

1-3) RICH. BACHE per Schuylkill Bank. 6¼¢, 10¢, 12½¢. 1815. TKT. Fine, G-VG (2). **4)** CAMDEN & WOODBURY R.R. TRANSPORTATION CO. 10¢. 1837. DTL. Fair, very frayed, ends missing. **5-6)** MANUAL LABOR BANK. 5¢, 12½¢. 1837. UBSH. Fair-Good (2). **7-8)** 25¢. 1837. UBSH. Fair-Good, VG+. **9)** $1. 1837. Probably UBSH. G-VG, bottom close. **10)** MUTUAL CREDIT PLAN AND DEPOSIT OFFICE. 5¢. 1837. No visible imprint. Abt. Good, edge frayed and rough. **11)** PHILADELPHIA LOAN CO. 6¼¢. 1837. UBSH. Abt. Good, pieces out of two corners **12)** DISTRICT OF SOUTHWARK. 6¼¢. 1837. UBSH. VG, but large chink in left end. **13)** Also, 50¢ admission ticket to U.S. International Exhibition, 5/10/76. Phila. Bank Note Co. AU.

RHODE ISLAND

2321 **Gloucester.** FARMERS EXCHANGE BANK. **$5, $10.** (D.455, 456). **Fine. 2 Pcs.** **($20-Up)**

Notes from the first U.S. bank to fail, in 1808).

2322 **Same as last. 2 Pcs.** **($20-Up)**

2323 **Same as last. 2 Pcs.** **($20-Up)**

2324 **Same as last, but two of each. 4 Pcs.** **($40-Up)**

2325 **A Beginner's Group of Rhode Island Notes. 7 Pcs.** **($40-Up)**

1) Gloucester. FARMERS EXCH. BANK. $5. (D.455). 1808. Fine, left & bottom miscut. **2) Newport.** NEW ENGLAND COMMERCIAL BANK. $1. (D.611). 18—. Unsigned remainder note. Unc. **3)** $2. (D.618). 18—. Unsigned Unc. **4)** $2. (D.621). 18—. Unsigned. Unc. **5)** $5. (D.629). 18—. Unsigned. Unc. **6) Providence.** BANK OF THE REPUBLIC. $2. (D.1084). 1855. VG, small punch hole. **7)** $5. (D.1087). 1856. Fine, small punch hole.

2326 **A Group of Common Rhode Island Bank Notes. 8 Pcs.** **($45-Up)**

1) Gloucester. FARMERS EXCH. BANK. $5. (D.455). 1808. VF, closely trimmed, ink corrosion. **2)** $10. (D.456). 1808. Fine. **3) Newport.** NEW ENGLAND COMMERCIAL BANK. $1. (D.611). 1800. Unsigned remainder. Unc. **4)** $2. (D.618). 18—. Remainder. Unc. **5)** $5. (D.629). 18—. Remainder. Unc. **6) Providence.** BANK OF THE REPUBLIC. $1. (D.1081). 1855. Fine, pinholes. **7)** $2. (D.1084). 1837. VG. **8)** $5. (D.1087). 1856. Fine.

2327 **A beginning Rhode Island collection. 14 Pcs.** **($80-Up)**

1) Gloucester. FARMERS EXCH. BANK. $5. (D.455). 1808. EF-AU, closely trimmed. **2) Newport.** NEW ENGLAND COMMERCIAL BANK. $1. (D.611). 18—. Unsigned remainder. EF, small edge tear, pinhole. **3)** $1. (D.608). 18—. Unsigned. Unc. **4)** $2. (D.617). 18—. Unsigned. Unc. **5)** $2. (D.618). 18—. Unsigned. Unc. **6)** $2. (D.621). 18—. Unsigned. Unc. **7)** $5. (D.629). 18—. Unsigned. Unc. **8)** $10. (D.632). 18—. Unsigned. Unc. **9)** $100 (D.637). 18—. Unsigned. Unc. **10) Providence.** BANK OF THE REPUBLIC. $1. (D.1081). 1855. VG. **11)** $2. (D.1984). 1855. VG. **12)** $5. (D.1087). 1855. VG. **13)** $10. (D.1090). 1855. VG, rough top, small punch-hole, small hole. **14) Tiverton.** TIVERTON BANK. $1. (D.2235). 1856. VG.

SOUTH CAROLINA

2328 **Columbia.** KEATINGE & BALL. **50¢.** 3/15/64. K&B. **VG,** badly stained, top edge tear. **($40-Up)**

2329 **Winnsboro.** PLANTERS BANK OF FAIRFIELD. **$25.** A. 1854. TCC. **VG,** except the mice have gotten at the left edge. **($40-Up)**

2330 **A Beginning South Carolina Bank Note Collection. 17 Pcs.** **($70-Up)**

1-2) Charleston. FARMERS & EXCHANGE BANK. $5, $10. 1861-? TCC. Fine, VG. **3)** $20. 1854. RWHE. VG. **4-5)** BANK OF S.C. $5, $10. 1853-61. RWHE. Fine+, Fine. **6)** OFFICE OF S.C. RAILROAD. $3. 1860. ABNCo. Good. 4 punch-holes. **7)** STATE BANK. S.C. $5. 1860. BA-BC. Fine. **8) Chesterville.** BANK OF CHESTER. $5. 1855. TCC. G-VG, splitting around watermark. **9-10) Columbia.** COMMERCIAL BANK. $5. $10. 1853-59. Toppan. Good+. VG. **11-12) Georgetown.** BANK OF GEORGETOWN. $5, $10. 1856-? TC. VG(2), the $5 with repaired tear. **13) Hamburg.** BANK OF HAMBURG. $5. 1861. ABNCo. Fine, pinholed. **14)** $10. 1857. DW. VG. **15) Winnsboro.** PLANTERS BANK OF FAIRFIELD. $5. (red "FIVE"). 1853. TCC. G-VG, chinks. **16)** $5. (blue "FIVE"). 1857. TCC. VG. **17)** $10. (red "TEN"). 1853. TCC. G-VG, rough edges.

TENNESSEE

2331 **Madisonville.** COUNTY OF MONROE. **25¢.** 1/5/63. Red, black, on blue ruled paper. **Unc.** **($60-Up)**

2332 **Mayville.** COUNTY OF BLOUNT. **$1.** 12/16/62. Haws & Dunkerley. **Fine,** edge chinks, stains. **($80-Up)**

2333 **Memphis.** SHELBY COUNTY. **$5.** 1873. 3rd Series. Henry Seibert. Black, brown, green. **F-VF.** **($50-Up)**

2334 **Nashville.** STATE OF TENNESSEE. **$5.** (Cr.7). **VG,** punch cancelled, splits off holes, top right corner broken off. **($60-Up)**

2335 **Various Tennessee Notes. 6 Pcs.** **($35-Up)**

1-3) Memphis. FARMERS AND MERCHANTS BANK. $5. (G.641). VG; Fine. $5. (G.644). VG. **4-5)** BANK OF WEST TENNESSEE. $20. (G.575). 1860. VG, two fairly large punch holes. $20. (G.576). 1861. VG-F, several edge tears, two punch holes. **6) Nashville.** BANK OF TENNESSEE. 10¢. (G.842). Fine.

2336 **A Volunteer State Lot. 9 Pcs.** **($70-Up)**

1) Chattanooga. BANK OF CHATTANOOGA. $3. (G.79). Fine. **2)** BANK OF EAST TENNESSEE. $20. (G.127). 1855. G-VG. **3) Jonesboro.** BANK OF EAST TENNESSEE. $5. (G.353). 1855. VG, pinholes and small punch-hole. **4) Memphis.** BANK OF TENNESSEE. $1. (G.559). 1861. VG, scattered foxing. **5)** BANK OF WEST TENNESSEE. $20. (G.576). 1861. VG, chink on left, a fairly large punch-hole. **6)** FARMERS AND MERCHANTS BANK. $1. (G.616). Fine. **7)** $3. (G.632). 1854. Good, large chink in bottom. **8)** $5. (G.643). VF, chinked left edge otherwise Unc. **9) Nashville.** BANK OF TENNESSEE. 10¢. (G.844). VG.

TEXAS

2337 **A Texas State Group. 7 Pcs.** **($60-Up)**
1) $2.50. (Cr.7A-M8). Good, rough top edge. **2) $2.50.** (Cr.8-C4). VG. **3) $5.** (Cr.11-M1). Fine, pen & ink cancellations. **4) $5.** (Cr.14-C9). Unc. **5) $10.** (Cr.20-C9). Fine. **6) $20.** (Cr.26-C9). EF, but with ink-corrosion holes. **7) $50.** (Cr.32-C8). AU, two tack holes.

UTAH

2338 **Selected Mormon Notes. 3 Pcs.** **($45-Up)**
BISHOP'S GENERAL STORE HOUSE. **5¢, 10¢.** 1898. "For produce and Merchandise." Ptd. in blue ink. Unc., AU; both stamped "CANCELLED" in red on face. **10¢.** 1898. "For Meat." Ptd. in red ink. EF, stamped "CANCELLED" in black ink on face.

2339 **Some Additional Mormon Issues. 3 Pcs.** **($45-Up)**
BISHOP'S GENERAL STORE HOUSE. **5¢, 10¢.** 1906, 1898. "For produce and Merchandise." Ptd. in blue ink. EF, AU; both stamped "CANCELLED" in red on face. **10¢.** 1898. "For Meat." Ptd. in red ink. Unc., stamped "CANCELLED" in black ink on face.

VERMONT

2340 **Bradford.** THE BRADFORD BANK. **$1.** A. Rawdon, Wright, Hatch & Edson. NY. Woodcutter & 1857 gold dollar at center. Liberty & Justice left, Indian Maiden right. "ONE" overprinted in red. Rawdon, Wright, Hatch & Edson, NY. - New England Bank Note Co. Boston. Fine, a few light stains on reverse. **($30-Up)**

2341 **Brandon.** A.P. JONES (Market Gardner). **$5.** Advertising note, green. **VF,** pinholes. **($50-Up)**

2342 THE HYDEVILLE COMPANY. **5¢, 10¢, 15¢, 25¢, 50¢.** (Coulter 1-5). Unissued. **All AU or Unc. 5 Pcs.** **($60-Up)**

2343 **Montpelier.** E.R. SKINNER. **5¢.** (C.22). Rarity 6. Unissued, **AU.** **($40-Up)**

2344 **Waterbury.** Ad note for COLBY WRINGER and COLBY'S LITTLE WASHER. **$5.** (washer); **$7.50.** (wringer. Black, red, green, red overprint printed twice). Seeks customer and sales agents. **EF,** edge chinks and splits. **($50-Up)**

VIRGINIA

2345 **Exchange Bank Group. 2 Pcs.** **($35-Up)**
1) Abingdon. $50. 1855. RWH. Red back. Abt. VG, except for massive dismounting damage at right. **2) Petersburg.** $50. 1859. RWH. Red back. G-VG.

2346 **Exchange Bank branch at Clarksville. 2 Pcs.** **($60-Up)**
1) $50. 1859. RWH. Red back. Abt. VG, petty edge flaws. **2) $100.** 1857. RWHE. Patent green tint. G-VG. many pinholes, edge split at top, back bald areas.

2347 **Bank of the Valley Lot. 2 Pcs.** **($50-Up)**
1) Charlestown. $50. 1853. UBS. Ex lot 8573, Affleck Sale. G-VG. **2) Winchester.** $50. 1847. UBS. Ex lot 8637, Affleck sale. Note No. 2, payable to Richard E. Byrd, ancestor of the Senators. G-VG.

2348 **Farmers Bank of Virginia Ex Affleck Group. 2 Pcs.** **($40-Up)**
1) Lynchburg. $10. 1819. MDF. Fair. 10% torn off right end. **2) Lynchburg.** $10. 1852. DSH. Good, badly aged.

2349 **Lexington Lottery No.1.** 2/20/1803. $10 ticket, half paid. **EF. Rare.** **($75-Up)**

2350 **Salem Exchange Bank Group. 2 Pcs.** **($50-Up)**
1) $50. 1859. RWH. Red back. Ex Affleck. G-VG, slash cancelled, repaired. **2) $100.** 1861. RWHE. Plain back. Fine, aging.

2351 **Union.** BANK OF VIRGINIA. $20. 1860. UBSH. **VF.** **($35-Up)**

2352 **Wheeling.** MERCHANTS & MECHANICS BANK. **$5.** A. 1848. TC. Counterfeit. **VG-F,** aging. Ex Affleck, lot 1697. **($50-Up)**

2353 **Winchester.** BANK OF THE VALLEY. $5. FDU. Green reprint on thick paper. Ex Affleck. **AU.** **($50-Up)**

2354 **Selected Virginia State Notes. 9 Pcs.** **($45-Up)**
1) $10. (Cr.4). G-VG, small edge tears. **2) $5.** (Cr.5). VG. **3) $100.** (Cr.6). Fine. **4) $50.** (Cr.7). EF-AU. **5) $10.** (Cr.8). Unc. **6) $10.** (Cr.9). VG+, rough top. **7) $5.** (Cr.13). Unc., close at bottom. **8) $5.** (Cr.15). VG, corner tip off, foxed. **9) $1.** (Cr.17). Unc., closely trimmed.

2355 **Virginia Obsolete Notes. 12 Pcs.** **($65-Up)**
1) Chatham. BANK OF PITTSYLVANIA. $5. 1861. HL. Fine. **2) Howardsville.** BANK OF HOWARDSVILLE. $5. 1861. WHW. VG. **3) Lynchburg.** BANK OF VIRGINIA. $5. 1859. FDU. VG-F. **4) Richmond.** CITY OF RICHMOND. 75¢. 1862. No imprint. VG, damaged during mount removal, otherwise EF. **5)** CORPORATION OF RICHMOND. $2. 1861. HL. VG, some glue stains. **6-7)** BANK OF THE COMMONWEALTH. $5, $10. 1858. BC-ABNCo. Orange & Black. G-VG, VG. **8-9)** TRADERS BANK. $5. 18—. ABNCo. Green & black. Unissued. VG, tiny hole in center. $1. 1862. UBSH. G-VG, rough edges, some foxing. **10-12) Staunton.** CENTRAL BANK OF VIRGINIA. $5, $10, $50. 1860. ABNCo. Orange & black. Fine, Fine, VG+.

WISCONSIN

2356 **Baraboo.** Ringling Bros. Show Set. **5¢, 10¢, 15¢, 25¢, 50¢, $1.** 11/1/33. **Unc. (2), Unc,** badly stained on back; **EF; Unc,** stained on back (2). **($15-Up)**

MIXED OBSOLETE GROUPS

2357 **Assorted Scrip Notes. 4 Pcs.** **($50-Up)**
1) MD. BALTIMORE SAVINGS INSTITUTION. 12½¢. C. 8/1/40. Murphy Coin Note. VG, soiled. **2) KY.** FARMING & COMMERCIAL BANK OF CARLISLE. $5. 1819. MDF. Good. **3) NY.** CITY OF ALBANY. 5¢. 11/24/62. G-VG, stained. **4) VA.** COUNTY OF SHENANDOAH. 15¢. 5/11/63. EF.

2358 **A Nice Lot of Better Condition Notes. 12 Pcs.** **($50-Up)**
1-2) CT. East Haddam. BANK OF NEW ENGLAND. $2, $5. 18—. Unissued. ABNCo. Green and black. AU+ (2). **3-6) LA. New Orleans.** CITIZENS BANK. $3. 18—. Unissued. ABNCo. Unc. $5. 18—. RWHE-ABNCo monogram. Unissued. Unc., but 2 or 3 small holes. $10, $20. ABNCo. Green & black. Unissued. Unc.(2), but a corner off the $10 and chink in end of $20. **7-10) NE. Omaha City.** WESTERN EXCHANGE FIRE & MARINE INS. CO. $1, $2, $3, $5. (W.7,8,9,10). Unissued remainders. Unc.(4), but each damaged by ink corrosion. **11-12) SC. State.** $5, $50. (Cr.5,8). Unc.; AU, corner clipped off.

2359 **A Choice Unissued Note Group. 13 Pcs.** **($70-Up)**
1-3) CT. East Haddam. BANK OF NEW ENGLAND. $2, $5(2). 18—. ABNCo. Green & Black. Unc.(3). **4-7) LA. New Orleans.** CITIZENS BANK OF LOUISIANA. $3. ABNCo. Unc. $5. RWHE-ABNCo. Monogram. Text half in French. Black, orange, blue. Unc. $10, $20. 1860. ABNCo. Green, black/orange. Unc.(2), one with corner off, other with corner almost off. **8-9) MD. Hagerstown.** HAGERSTOWN BANK. $5, $10. 18—. DU-UBSH-ABNCo Monogram. Orange & black. Unc.(2). **10-11) NE. Omaha City.** WESTERN EXCHANGE FIRE & MARINE INSURANCE CO. $2, $5. (W.8,10). Unc.(2). **12-13) SC. State.** $5, $10. (Cr.5,6). Unc.(2).

2360 **Assorted Unissued Notes. 8 Pcs.** **($40-Up)**
1-3) CT. East Haddam. BANK OF NEW ENGLAND. $2, $5. Unc.(3), one $5 has pinhole. **4) LA. New Orleans.** CITIZENS BANK. $1. ABNCo. Unc. **5) $5.** RWHE. Half text in French. Unc. **6) $5.** ABNCo. Green and black. Unc. **7) $10.** ABNCo. Green and black. Unc., tips off of two corners. **8) MD. Hagerstown.** HAGERSTOWN BANK. $5. DU-UBSH-ABNCo. monogram. Orange and black. Unc.

2361 **Southern State Group. 4 Pcs.** **($40-Up)**
1) FL. STATE. $3. (Cr.17). VG. **2) LA. Shreveport.** CITIZENS' BANK. $5. ABC. Green and black, red back. Unc., unissued. **3) NC.** STATE. $5. (Cr.123). Unc, aging. **4) SC.** STATE. Sheet. **$1-1-2-2.** (Cr.3, 4). **VF,** gutter folds.

2362 **A Mountain States Group. 5 Pcs.** **($20-Up)**
1-4) OR. HEPPNER SHEEP SCRIP. 5¢, 10¢, 25¢, 50¢. 1933. All on paper, average Fine, first three POC. **5) UT. Salt Lake City.** GENERAL TITHING STORE HOUSE. 10¢. 1898. Abt. Good, split.

CONFEDERATE CURRENCY

2363 **An interesting T-9 $20 note pair. 2 Pcs.** **($40-Up)**
1) $20. (Cr.24). Error, "for Treasr" printed twice. Only 1200 issued. G-VG, back hinges, aging. **2) $20.** (Cr.32). Unc., wrinkling.

2364 **Selected Type 9 Bills. 9 Pcs.** **($50-Up)**
1-4) $20. T-9. (Cr.29B). F-VF(3), VG. **5-6) $20.** T-9. (Cr.31). Fine(2), one with back hinges. **7-9) $20.** T-9. (Cr.32). VF(2), one hinged, Fine.

2365 **A dealers group of Type 9 and Type 10 notes. 14 Pcs.** **($55-Up)**
1-11) $20. T-9. VG(7) and VG, POC(4). **12-14) $10.** T-10. G-VG, aged (2), and Fair-Good.

2366 **Type 10 notes. 2 Pcs.** **($20-Up)**
$10. (Cr.76). VG. **$10.** (Cr.37). VG, upper left corner tip trimmed.

2367 **$5.** T-11. (Cr.44). **Good-VG,** bottom edge fraying. **($50-Up)**

2368 **Selected 1861 $100 T-13 notes. 5 Pcs.** **($30-Up)**
1-2) $100. (Cr.50). Fine, hinged (2), one stained. **3) $100.** (Cr.51). VG, shaved top border. **4) $100.** (Cr.55). VG, foxed. **5) $100.** (Cr.56). VG, body hole.

2369 **Assorted T-14 $50 Notes. 10 Pcs.** **($45-Up)**
1) $50. (Cr.59). Fine+. **2) $50.** (Cr.62). Fine, CC. **3) $50.** (Cr.63). VG, CC, paper clip stained. **4) $50.** (Cr.65). VG-F, trimmed borders. **5) $50.** (Cr.75). VG, CC, taped edges. **6-8) $50.** (Cr.77). 1,3,4. VG, CC, taped, first cut in half, rejoined. **9-10) $50.** (Cr.78). 14,15. VG, CC, taped.

2370 **$50.** T-16. (Cr.90). ZA. **VG-Fine.** **($40-Up)**
No.19038. Ex lot 400, NASCA Gibbons IV / Criswell sale, where it brought $90. Cut cancelled, stained on back.

2371 **$20.** T-17. (Cr.99). **Fine,** one pinhole. **($50-Up)**
No.1224, short green tendrils; **No.2440,** long tendrils.

2372 **$20.** T-18. (Cr.124). **VG,** badly stained. **($40-Up)**
No.237 of 544 issued. One shaved border. Ex lot 420, Gibbons / Criswell sale, at $84.

2373 **Type 21 $20 Notes. 2 Pcs.** **($30-Up)**
1-2) $20. T-21. (Cr.146). W, Z. Fine-VF, back mounting remnants; VG, stained.

2374 **$10.** T-22. (Cr.150). **Fine,** good color, CC, hinges on back. **($55-Up)**

2375 **$10.** T-22. (Cr.150). **VG,** scotch tape stains on cut cancellations. **($25-Up)**

2376 **$10.** T-22. (Cr.150). **VG,** Soiled. **($25-Up)**

2377 **$10.** T-22. (Cr.151). **Fine+,** good color, tight margins. **($50-Up)**

2378 **$10.** T-22. (Cr.151). **VG-F,** shaved left border, good color. **($45-Up)**

2379 **$10.** T-22. (Cr.151). **VG+,** shaved left border. **($35-Up)**

2380 **$10.** T-22. (Cr.151). **VG,** CC, back hinges and repair work. **($25-Up)**

2381 **$10.** T-22. (Cr.151). **VG,** stained, right border shaved. **($25-Up)**

2382 **$10.** T-22. (Cr.152). **Fine+,** CC, top border trimmed at right, a trifle dull. **($45-Up)**

2383 **$10.** T-23. (Cr.153). **VG,** hinges on back, petty edge chinks, the tint has turned to a chocolate color. **($55-Up)**

2384 **$10.** T-23. (Cr.153). **G-VG,** tint oxidized to a chocolate color. **($45-Up)**

2385 **Selected Type 24 $10 Note Rarities. 3 Pcs.** **($50-Up)**
1) $10. (Cr.156A). J. VG-F, COC. **2) $10.** (Cr.157). K. VG, top edge tear, aged. **3) $10.** (Cr.160). H. F-VF, CC, repaired. All Ex Lot 457 of our Gibbons / Criswell sale.

2386 **$10.** T-30. (Cr.239). **Unc.** **($20-Up)**

2387 **$5.** T-31. (Cr.243). **Fine-VF,** sharp color, closely margined. **($55-Up)**

2388 **$5.** T-31. (Cr.243). **VG,** soiled. **($25-Up)**

2389 **$5.** T-31. (Cr.243). **Good,** stained, COC. **($10-Up)**

2390 **$5.** T-32. (Cr.249). **VG-F,** fading. **($55-Up)**

2391 **$5.** T-32. (Cr.246). **Good+,** edge chinks. **($20-Up)**

2392 **$5.** T-32. (Cr.246). **Good,** body hole, POC. **($15-Up)**

2393 **J. Whatman Watermarked Notes. 2 Pcs.** **($50-Up)**
1) $5. T-33 (Cr.260). L. No.22375. Fine+, CC. **2) $5.** T-34. (Cr.265). Z. No.5810. Fine. Ex lot 521, Criswell-Gibbons IV.

2394 **Various Type 34 varieties. 7 Pcs.** **($45-Up)**
1) $5. (Cr.264). Z. VG-F. **2) $5.** (Cr.266). I. VG, stained. **4-7) $5.** (Cr.268). VG.

2395 **$5.** T-36. (Cr.282). 13A (2). **G-VG,** one with petty body holes, the other with edge chinks. **($40-Up)**

2396 **$1.** T-55. **Unc., VF (2). 3 Pcs.** **($35-Up)**

2397 **T-60.** (Cr.451/2). **Error A/D. VG,** scarcer month. **($25-Up)**

2398 **$10.** T-68. (Cr.540A). No.99119. **G/- Error. VF-EF,** stains. **($30-Up)**

2399 **$10.** T-68. (Cr.545A). **A/C Error.** No.32940. Plate 46. **EF.** **($50-Up)**

2400 **$10.** T-68. (Cr.540A). **G/- Error.** No.48113. **VF,** badly trimmed borders. **($25-Up)**

Confederate Oddity

2401 **$1.** T-71. (Cr.574). B. No.69915. Apparently regular in every way but on very soft white paper, like proof paper, but this note is clearly not a proof. **AU,** taped split at left. **($25-Up)**

CONFEDERATE CURRENCY GROUP LOTS

2402 **Damaged 1861 Note Group. 17 Pcs.** **($55-Up)**
1)$50. T-8. VG, COC. **2-3). $10.** T-10. G-VG, POC, hinged; VG, torn, taped stained. **4-5) $50.** T-16. Fine, COC; Fine, taped cuts. **6-9) $20.** T-21. Average: Fine+, but all taped heavily or stained with repair work. **10-12)** T-26. Fine, COC, taped or restored. **13-17) $5.** T-33. Average: VG-F, but COC, taped, restored or badly stained.

2403 **7.30% CSA Specialty Notes. 6 Pcs.** **($60-Up)**
1) $100. T-37. (Cr.293). Aa. VA, Exposition Stamp, 1888 on back Unc. **2) $100.** T-40. (Cr.300). Ag. "Issued at Beaumont Texas Dec 22d 1862" on back. VF, stained. **3) Same,** but "Issued at Beaumont Texas Jan 7, 1863 B.M. Brown a c Q M." Fine. **4)$100.** (Cr.306). Ab. "Issued Houston, Tex Nov 29th 1862" and "RE-ISSUED. HOUSTON, March 18th 1863" (Month day only written, rest is stamped. VF. **5) Same,** but "ISSUED HOUSTON Decr 9th 1862," only. F-VF. **6) $100.** (Cr.309). Ad. Stamp in clipped corner border "Issued at Knoxville, by M. McD. McELRATH MAJR & Qr Mr Apr 30, 1863. Abt. VF.

2404 **Confederate dealer type notes. 11 Pcs.** **($60-Up)**
1) $20. T-20. (Cr.139). G. VG-F. **2-4) $20.** (Cr.141). 4(2), 5 VG. **5) $20.** (Cr.142). 3, 7. VG. **6-7) $10.** T-25. (Cr.168). Y, Z. VG-F, one with back mounting remnants. **8-11) $10.** (Cr.169). Y(3). Z. Fine(2), G-VG, VG.

2405 **Selected Type 24 Variety Notes. 7 Pcs.** **($50-Up)**
1-2) $10. (Cr.186). J, K. VG, ink stained. Fine, plus, CC. **3) $10.** (Cr.159). K. VG-F, CC, taped, paper clip stains. **4-5) $10.** (Cr.161). K(2). VG, stained; VG-Fine. **6) $10.** (Cr.163). I. VG-F. **7) $10.** (Cr.164). I. VG-F, stained.

2406 **Confederate 1861 Notes. 6 Pcs.** **($55-Up)**
1) $20. T-20. Fine. **2) $10.** T-28. F-VF. **3) $10.** T-29. VG. **4) $10.** T-30. Unc. **5) $5.** T-36. Fine. **6) $5.** T-37. VG-F.

2407 **A lower grade dealer lot of 1862 and 1864 notes. 29 Pcs. ($60-Up)**
1) **$100.** T-40. VG of so, edge damage (10). 2) **$100.** T-41. Fine, torn. 3) **$1.** T-44. VG, very aged. 4) **$100.** T-65. VG-F, but split, taped, chinked (11). 5) **$20.** T-67 (6). Average VG.

2408 **1862 Type Group. 6 Pcs. ($30-Up)**
1) **$100.** T-39. F-VF, 3 rounded corners. 2) **$100.** T-40. AU, aged. 3) **$100.** T-41. January 1863. Unc. 4) **$2.** T-42. G-VG. 5) **$2.** T-43. VG. 6) **$1.** T-44. Fine.

2409 **1862 Type Note Selection. 6 Pcs. ($30-Up)**
1) **$100.** T-39. F-VF, edge splits. 2) **$100.** T-40. Unc. 3) **$100.** T-41. Unc. 4) **$2.** T-42. G-VG. 5) **$2.** T-43. G-VG. 6) **$1.** T-44. VG-F.

2410 **1862 Grouping. 8 Pcs. ($50-Up)**
1) **$100.** T-39. Unc. 2) **$100.** T-40. AU. 3) **$100.** T-41. Unc. 4) **$2.** T-42. VG. 5) **$2.** T-43. VG. 6) **$1.** T-44. Fine. 7) **$1.** T-45. VG. 8) **$10.** T-46. Fine.

2411 **A dealers lot of low grade T-42 bills. 25 Pcs. ($35-Up)**
$2. T-42. Fair to VG, average Good.

2412 **"December 2, 1862" Denomination Group. 5 Pcs. ($60-Up)**
1) **$100.** T-49. VG. 2) **$50.** T-50. VF, looks far better unless closely examined. 3) **$10.** T-52. Fine+. 4) **$2.** T-54. Fine. 5) **$1.** T-55. AU.

2413 **Selected 1862 Rarities. 4 Pcs. ($50-Up)**
1) **$20.** T-51. (Cr.364). B. F-VF, CC. 2)**$20.** (Cr.367). C. Fine. 3) **$20.** (Cr.368A). C. VG. 4) **$5.** T-53. (Cr.390). D. VG, COC.

2414 **A dealers lot of "December 2, 1862" notes. 29 Pcs. ($60-Up)**
$2. T-54. VG (8). **$1.** T-55. Poor to VG, average G-VG (21).

2415 **1863 Type Notes. 5 Pcs. ($40-Up)**
1) **$100.** T-56. AU. 2) **$50.** T-57. VF, CC. 3) **$20.** T-58. VF. 4) **$5.** T-60. Unc., aging. 5) **50¢.** T-63. VF.

2416 **1863 Type Note Group. 7 Pcs. ($55-Up)**
1) **$100.** T-56. AU. 2) **$50.** T-57. Unc., top border shaved. 3) **$20.** T-58. VF+. 4) **$10.** T-59. Unc, badly cut. 5) **$5.** T-60. F-VF. 6) **$1.** T-62. AU. 7) **50¢.** T-63. VF-EF.

2417 **1863 Note Type set. 8 Pcs. ($60-Up)**
1) **$100.** T-56. Unc. 2) **$50.** T-57. Unc, edge aging, ink staining. 3) **$20.** T-58. VF-EF. 4) **$10.** T-59. Unc. 5) **$5.** T-60. VF, shaved border. 6) **$2.** T-61. VG. 7) **$1.** T-62. Unc, trimmed right border. 8) **50¢.** T-63. Unc, closely margined.

2418 **1863 Note Type Set. 8 Pcs. ($60-Up)**
1) **$100.** T-56. Unc. 2) **$50.** T-57. Unc. 3) **$20.** T-58. F-VF, foxing stains. 4) **$10.** T-59. Unc, stained. 5) **$5.** T-60. VF, wrinkled. 6) **$2.** T-61. F-VF, ink corrosion hole at the top. 7) **$1.** T-62. AU, right top border trimmed away. 8) **50¢.** T-63. Unc, trimmed to borders.

2419 **Another 1863 Type Set. 8 Pcs. ($50-Up)**
1) **$100.** T-56, Unc. 2) **$50.** T-57, Abt. VF, stains. 3) **$20.** T-58. EF, stained. 4) **$10.** T-59. Unc. 5) **$5.** T-60. VF. 6) **$2.** T-61. VG, waterstained. 7) **$1.** T-62. VG. 8) **50¢.** T-63. Unc, right borders trimmed off.

2420 **An 1864 Type Set. 9 Pcs. ($65-Up)**
1) **$500.** T-64. F-VF. 2) **$100.** T-65. Unc., bright color. 3) **$50.** T-66. AU. 4) **$20.** T-67. Unc. 5) **$10.** T-68. AU. 6) **$5.** T-69. AU. 7) **$2.** T-70. AU. 8) **$1.** T-71. VF-EF. 9) **50¢.** T-72. AU.

2421 **An 1864 Type Set. 9 Pcs. ($65-Up)**
1) **$500.** T-64. Fine. 2) **$100.** T-65. EF. 3) **$50.** T-66. AU, ink stains. 4) **$20.** T-67. AU. 5) **$10.** T-68. Unc, good color. 6) **$5.** T-69. Unc. 7) **$2.** T-70. AU. 8) **$1.** T-71. AU, much writing on the back. 9) **50¢.** T-72. AU.

2422 **An 1864 Type Set. 9 Pcs. ($60-Up)**
1) **$500.** T-64. Fine. 2) **$100.** T-65. VF. 3) **$50.** T-66. VF-EF. 4) **$20.** T-67. AU. 5) **$10.** T-68. AU, taped split. 6) **$5.** T-69. AU, trimmed top. 7) **$2.** T-70. VF, closely trimmed. 8) **$1.** T-71. AU. 9) **50¢.** T-72. Unc., border trimmed.

Please note that a 10% buyers charge will be added to each lot purchased on all purchases.

2423 **A "February 17, 1864" dated type set. 9 Pcs. ($50-Up)**
1) **$500.** T-64. VG-F. 2) **$100.** T-65. VF, soiled. 3) **$50.** T-66. EF. 4) **$20.** T-67. EF. 5) **$10.** T-68. Unc., shaved left border, good color. 6) **$5.** T-69. VF. 7) **$2.** T-70. Fine, stained. 8) **$1.** T-71. EF. 9) **50¢.** T-72. Fine, soiled.

2424 **Another CSA 1864 Type set. 9 Pcs. ($50-Up)**
1) **$500.** T-64. Fine, back hinges and stains. 2) **$100.** T-65. F-VF. 3) **$50.** T-66. VF. 4) **$20.** T-67. EF. 5) **$10.** T-68. Unc. 6) **$5.** T-69. EF. 7) **$2.** T-70. VF, stained. 8) **$1.** T-71. AU, trimmed left border. 9) **50¢.** T-72. VG.

CONFEDERATE MISCELLANEOUS

2425 **$1000.** Bond. (Cr.165). Act of June 13, 1864. No.1540. Complete. **VF. ($60-Up)**

2426 **Bond Receipt.** 186-. Tan paper. By John Lancaster & Co. Richmond, VA. Bonds to be issued for money received. With stub attached. **Fine,** rust spot. **($15-Up)**

2427 **Confederate Fiscal Paper. 3 Pcs. ($25-Up)**
1) Depository Receipt, Mobile, AL. 3.21.64. $500. F-VF. 2) check, VA, Fire and Marine Insurance Co. on Planters N.B. 1867. CSA Vignettes, Ludwig and Keatinge. VF, CC. 3) Same, blue, no imprint. 1874. VF, CC, taped.

2428 **T-40 With Camman Imprint Left Border. VF-Fine. ($25-Up)**
Camman was one of the workmen at J.T. Patterson & Co., Columbia, SC. His name has also been found on Confederate stamps.

2429 **Group of Confederate Checks. 4 Pcs. ($40-Up)**
1) **Richmond.** Treasurer of the Confederate States. AU, small split in lower right corner. 2-4) **Wilmington.** Confederate States Depository. 186. Violet on blue-grey paper, stubs attached. F-VF, glue stains.

2430 **1878 Railroad Advertising Note.** On back of genuine $500 1864 Confederate Bill. Light stain upper left. Chink in top border. Otherwise VG-Fine. **($25-Up)**

POSTAL MATERIAL

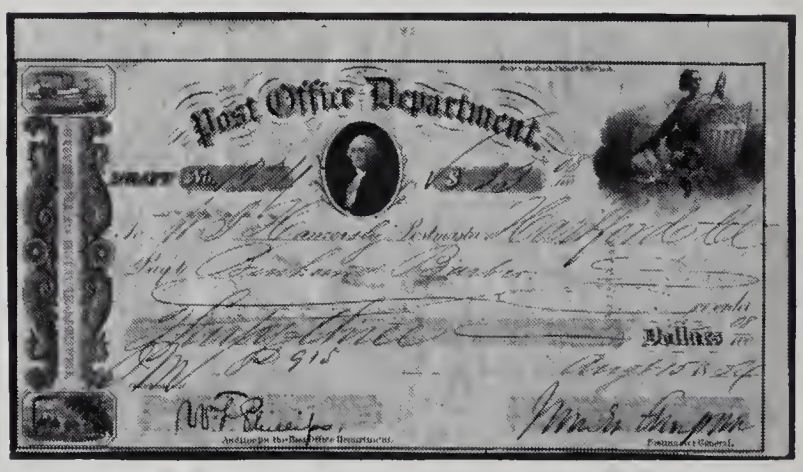

2431 **POST OFFICE DEPARTMENT.** TRANSPORTATION OF THE MAILS DRAFT. **$33.08.** 8/15/1854. Hufty & Danforth. W.J. Homersly, P.M. at Hartford, Ct. Signed by Auditor and James Campbell (1812-1883) U.S. Postmaster General. **VF. (Photo) ($50-Up)**

2432 **Same as last. $54.68.** 2/11/54. **VF. ($50-Up)**

2433 **Same as last. $21.37.** 11/15/54. **Abt. VF. ($45-Up)**

2434 **Similar to last,** dated 5/17/55. **$48.49. Abt. VF,** top edge tear. **($45-Up)**

2435 **As last. $102.08.** 8/17/55. "Transfer" written over "Transportation of the Mails" at left. Signed by Horatio King as acting Postmaster General. **VF,** two left edge tears. **($50-Up)**
Payable to Henry Stocking, late P.M., in Cromwell, CT.

2436 **As last. $33.72.** 8/17/53. **VF. ($50-Up)**
Payable to Charles S. Morton, late P.M., Colebrook River, CT.

2437 **As last. $35.11.** 9/22/55. Signed by Campbell. **VF,** two edge pieces gone. **($45-Up)**
Payable to Samuel Upson, late Postmaster, Southington, CT.

2438 **As last. $39.84.** 8/22/55. **VF,** Foxing spots. **($50-Up)**
Payable to D.O. Conant, P.M. Gurleyville, CT.

2439 **As last, but $83.47.** 8/25/55. **VF,** stains. **($50-Up)**
Payable to J.O. Phelps, Late P.M. Simsbury, CT. Pencil notation at right, repaired corner tip.

2440 **As last, but no "Transfer" written at left. $20.00.** 9/4/55. **VF,** pencil notation at right. **($50-Up)**

2441 **As last, but "Transfer" written over "Transportation of the Mails" at left. $15.74.** 12/27/56. **VF,** top left corner torn off. **($40-Up)**
Payable to L. Cowles, Ex. of S.B. Cowles, L.P.M., Kensington, CT.

2442 **As last. $58.07.** 8/8/57. Signed by Aaron V. Brown (1795-1859), law partner of Polk, Congressman (1839-45), Governor of Tennessee (1845-47), U.S. Postmaster Mar. 4, 1857 until his death. **Abt. VF.** **($50-Up)**
Payable to P.P. Loomis, P.M. Granby, CT.

2443 **As last, but no "Transfer" written at left. $25.44.** 8/12/57. **Abt. VF,** pencil notation, short top edge tear. **($45-Up)**

2444 **As last. $50.00.** 8/14/57. **Abt. VF,** half a dozen petty edge chinks. **($40-Up)**

2445 **As last. $35.28.** 8/19/57. Signed by Horatio King as acting Postmaster General. **Abt. VF.** **($50-Up)**

CHECKS, BONDS, SHARE CERTIFICATES, AND FISCAL PAPER

ALABAMA

2446 **Alabama Check Collector's Paradise Lot. 23 Pcs.** **($175-Up)**
Towns include Gainesville, Huntsville, Livingston, Lower Peachtree, Montgomery, Payneville, Pickensville, Sumterville, Tuscaloosa, and more. 1835-1872. 19 with vignettes. Pickensville with paper glued to the back, two others with corners off. **Average VF or better.** A fine lot of checks, promissory notes, sight drafts, and exchanges.

2447 **Branch Bank of The State of Alabama at Montgomery.** Promissory note. 1838. Bright **VF.** **($50-Up)**

2448 **Extention Notes and Receipts From the Branch Of the Bank of the State of Alabama at Huntsville. 4 Pcs.** **($120-Up)**
Two notes for debts extended under the Act of June 30th, 1837. One dated 1837, the other 1838. Two receipts for payment on extention notes, both for monies due in 1839. The first two are VF, CC. One with a stain. The receipts are EF-AU.

2449 **1836 Promissory Note Grouping. 4 Pcs.** **($60-Up)**
Mobile. Three roughly circular dies at left, pelican in center die at right. Tan paper. VF, pinholed, some lightly stained, one with glue spot on reverse.

ARIZONA

2450 **Trio of Tombstone checks. 3 Pcs.** **($30-Up)**
1) Agency Pima County Bank. 1881. Pink paper. Yellow 2 cent diamond revenue imprint center. Bank monogram left. Spindled. VF-EF. **2)** Same, white paper. Stamp cancelled and spindled. VF. **3)** Plain check with revenue imprint. 1882. RSC. Pinholes. VG.

2451 **Helena.** Sight draft. 1867. Large eagle right. 2 cent orange bank check revenue stamp left. Small split top border, chinks out of right upper corner and side. Otherwise **Fine.** **($10-Up)**

ARKANSAS

2452 **Coustland.** First and Second of Exchange. Uncut sheet. Agriculture left, sailor with flag at center. **VG,** the first with a body hole and stain. Chinks in left border of second. **($15-Up)**

2453 **1838 Promissory Note Grouping. 4 Pcs.** **($60-Up)**
Three are VF with pinholes. One is VF with a piece out of upper left.

CALIFORNIA

2454 **Calveras. National Union Ticket. Lincoln & Johnson.** **($100-Up)**
Lists the ballot for 1864, including Electors for San Francisco, El Dorado, Alameda, Santa Clara, and Siskiyou. Higby of Calaveras for Congress. Fine, body hole at center with pieces attached.

2455 **Marysville.** Fall, Eckman & Co. 1853. Billhead. "GOLD DUST BOUGHT AT THE HIGHEST PRICE AT THEIR OFFICE." Light blue paper. **Fine,** sprinkling of light rust stains. **($20-Up)**

2456 **Michigan Bluff.** Alfred Dixon. Business card. ca. 1880. Office Wells Fargo & Co. Express. "Gold Dust Bought". **Unc.** **($10-Up)**

2457 **Panama-Pacific International Exposition. 1 Share. (Photo)** **($145-Up)**
1914. Some edge splits, and a light stain near the center. Scarce. Fine.

2458 **Page, Bacon & Co. Group. 2 Pcs.** **($50-Up)**
1) Sacramento. Blue on white, TCC form. **$500.** 4/26/55. Much endorsed, payable at the Bank of America in N.Y.C. About VF. **2) San Francisco.** Black and red TCC certificate, "original". Two vignettes, including the bank's building. **$100.** 1/18/1854. Payable at the American Exchange Bank in N.Y.C. Fine, badly stained on the top.
Page, Bacon was the famous banking house in St. Louis that issued notes and did a massive bullion business until it failed in 1857.

2459 **Port Wine.** John Conly & Co., Bankers. 1866-67. Checks with revenues at left. SPD, RSC. Mostly EF-AU. **25 Pcs.** **($25-Up)**

2460 **Sacramento. National Gold Bank of D.O. Mills & Co. 1880-1885. 4 Pcs.** **($50-Up)**
1) Check. 1883. 2 cent revenue imprint. CROCKER & CO. SAC. 11-82. EF. Spindled, rubber stamp cancelled. **2)** Deposit slip. 1880. **3-4)** Correspondence on letterheads with charter No. 2014. Last three items VF.

2461 **San Francisco.** Adams & Co. 185-. Third of Exchange. Three woman left, mining camp scene center. Light blue paper. TCC. **AU,** pinhole. **($20-Up)**

2462 **San Francisco.** Gould & Curry. 1932. **1000 shares.** Green certificate. MHC. RSC. PC. **VF.** **($5-Up)**

2463 **San Francisco.** 1863. "Memorandum of Gold Bullion deposited at the Assay Office of S. Molitor & Co.". S. Molitor was the son of A.P. Molitor, of WASS, MOLITOR & COMPANY, producer of private gold coins. Towne & Bacon, Printers. Red ink. **VF.** **($100-Up)**

2464 **Seat of Government.** Controller's Warrant. 1855. By Britton & Rey' San Francisco. CC, RSC. **Fine.** **($30-Up)**

2465 **Stockton.** Bank Of T. Robinson Bours & Co. 185-. Mercury at left. Green ink. D. Felt & Hasford, N. York. Choice unissued remainder with stub. Unknown issued. **($20-Up)**

COLORADO

2466 **Boulder.** Check. Boulder Bank. George C. Corning, Banker. 1875. Franklin revenue imprint. Small Indian hunting vignette bottom. RSC, SPD. **VF.** **($15-Up)**

2467 **Central City.** Engraved check. Rocky Mountain National Bank. 1869. Rectangular 2 cent revenue imprint at center. Magnificent vignette of lady holding ship left. Arm and hammer bottom. Western Bank Note Company. "IN CURRENT FUNDS" rubber stamped. Bright **EF.** Minor corner damage. **($15-Up)**

2468 **Denver.** Colorado National Bank. 1867. Certificate of Deposit. Large central vignette of the city. Rubber stamped "PAID". ABNCo. **Fine.** **($25-Up)**

2469 **Ouray.** Bank of Ouray. 1898. Check. Magnificent engraved vignette of Chief Ouray. (Same subject appears on Guthrie, O.T. checks... see Indian Territory-Oklahoma Territory.) Babies head at bottom center. To Chemical National Bank, New York. Red 2 cent I.R. stamp at left. **EF,** pinholes. Cut cancelled, amount punched by machine. STEPHENS LITHO & ENG. Co., ST. LOUIS. **($25-Up)**

2470 **Washington.** Grass Valley. Thomas H. Wilhelm. 1882. "BILLS PAYABLE IN U.S. COIN." Billhead. Livestock vignette. Dealer in fresh beef, pork, mutton, corned beef, sausage, hams, bacon, lard. **AU.** **($20-Up)**

DAKOTA TERRITORY

2471 **Canton.** First National Bank. Two checks. **($25-Up)**

1) 1887. Check. Yellow diamond-shaped "facsimile revenue imprint" revenue stamp at center. **"DAKOTA TERRITORY"** on imprint. (People were used to seeing revenue imprints on fiscal documents. When the Act requiring them expired in 1883, the banks began using "facsimile imprints" to please the public's eye). Bank building at left. Horse-drawn reaper at right. Fancy frame all around. "STAMP COPYRIGHTED, A.GAST & CO.-ST. LOUIS & NY". Cut cancelled and neatly spindled. EF. **2)** Same. Check on tan paper. 1888. Bank building at left, reaper at right. Cut cancelled and spindled. At this point in time, the bank gave up using the copyrighted revenue facsimile design and switched printers. LITH. JOHN MORRIS COMPANY CHICAGO. Cut cancelled and spindled. EF.

DELAWARE

2472 **A collection of Lottery Tickets from Delaware. 13 Pcs.** **($65-Up)**

1) Lottery ticket, "Literature Lottery", on quarter ticket 1/15/1836. Green, black. Fair-Good. **2)** Quarter ticket on the 12/15/37 drawing for the benefit of the State College and Common Schools. Grown, black. VG, soiled, badly split. **3)** Half ticket for 1/18/1836 drawing for the Grand Consolidated Lottery. Olive, black. G-VG, soiled, holed. **4)** Quarter ticket, 2/1/36, same lottery as last. Red, black. VG, soiled. **5)** Same, but 1/12/36 drawing ("extra"). Half ticket. VG, badly soiled. **6)** Two ticket, as last. 1/18/36 drawing. VG, soiled. **7)** Missouri State Lottery for the benefit of the New Franklin "Ternary", whole ticket. 10/12/1858 drawing. Olive, black. VG+, piece out of left. **8)** Consolidated Lottery of Delaware. Quarter ticket for the 4/20/60 drawing. Blue, black. F-VF, big piece out of the top. **9)** Sussex County Lottery for Internal Improvements. Quarter ticket. 2/16/60 drawing. Blue, black. Abt. VF. **10)** Same, quarter. 2/17/60. Brown, black. Unc. **11)** Same, quarter, 4/3/60 drawing. Brown, black. EF. **12)** Same, quarter. 2/9/61 drawing. Blue, black. EF. **13)** DC. East Branch Canal. Signed by Daniel Carroll of Duddington, a district magnate whose estate lay immediately south of the Capitol. EF, pinhole.

DISTRICT OF COLUMBIA

2473 **City of Washington. Mayor's Office. Board of Health.** **($70-Up)**

1854. Interest bearing bond. Fine, couple of taped splits.

FLORIDA

EXTREMELY RARE FLORIDA TERRITORIAL ITEMS

2474 **Bayou Sarah (West Florida Territory) Promissory Note. 1809. (Photo)** **($100-Up)**

Secured by slaves. Handwritten. Chinks & stains, otherwise Fine.

2475 **U.S. Navy Yard Pensacola Check No. 1. (Photo)** **($250-Up)**

Pensacola. 1838. U.S. Navy Yard. Check. **No. 1.** To the Commercial Bank of New Orleans. Cut cancelled and rubber stamped "PAID" by the Bank. Watermark of ship's rigging can be seen at lower center. Overall condition is VG, but a 2" x 3/4" chunk is out of the left corner.

2476 **Pensacola. Same.** No. 2. Chinks out of lower left edge. Otherwise CC **VG.** **($120-Up)**

2477 **Pensacola. Same.** No. 4. Watermarked "HUDSON". CC. Body holes lower left and upper center. Upper left corner tip gone. Chink in right edge. Otherwise **VG.** **($150-Up)**

2478 **Pensacola. Same.** No. 6. CC. Two edge splits in the top border, another in the left border. Some body holes, otherwise **VG.** **($150-Up)**

2479 **Pensacola. Same.** No. 7. Body hole, piece out of top border through "Yard Pensacola". On paper watermarked "HUDSON". (Piece is present in holder). Otherwise **VG.** **($75-Up)**

2480 **Pensacola. Same.** No. 8. CC. Pinholes, small ink burn, some light stains, otherwise **VG.** **($150-Up)**

2481 **Pensacola. Same.** No. 10. **VG,** cancellation backed paper and hinges. **($125-Up)**

2482 **Pensacola. Same.** No. 11. Watermarked hull of ship can clearly be seen. CC, pinholes, small piece of lower right corner gone. Light stain right border. **About VF.** **($135-Up)**

2483 **Pensacola. Same.** No. 25. CC. Watermarked "HUDSON". **About Fine,** some light staining. **($175-Up)**

2484 **Pensacola. Same.** No. 41. Watermarked with picture of ship and USN (?) in script. Pinholes, top edge chinks, small body hole, stains on back, otherwise **VG.** **($120-Up)**

2485 **Pensacola. Same.** No. 78. **VG,** small hole under signature, piece cut out of top border by cut cancellation. **($125-Up)**

GEORGIA

2486 **State of Georgia. Georgia Railroad & Banking Co.** **($75-Up)**

1842. 10 Shares. Train, center. Issued to Howell Cobb, Confederate Statesman. Fine, minor edge splits and chinks.

KENTUCKY

2487 **Kentucky Military Institute.** 1872. Sight draft. Agriculture left, eagle right. 2 cent revenue stamp affixed. "NO PROTEST" label glued to back. **VF.** **($15-Up)**

2488 **Same. EF,** pinhole. No stamp affixed. **($15-Up)**

2489 **Same. VF,** pinhole, rust stains. **($15-Up)**

2490 **Nice Grouping of Kentucky Checks. 6 Pcs.** **($90-Up)**

1) 1836. One day promissory note. VF, chink right border, spindle hole repaired with paper. **2-3) 1851.** Foster. First of Exchange. Tilted "1" and stags left, boy painting "1" on rock center. RWH. One with pinholes, left border cut too close, otherwise Fine. PC. The other with a narrow strip out of top left, and light damage at right corners, otherwise VF. **4) 1857.** Versailles. First of Exchange. Ship top, dog & chest, bottom. PC. Fine, a few tiny edge splits. **5) 1857.** Lexington. First of Exchange. Three woman at left. Woman with anchor, top. Chink out bottom center, otherwise aged VG+. **6) 1860.** Lebanon. First of Exchange. Woman left, woman leaning on shield by harbor center. Small body hole, spindled, glue remnants, otherwise VF.

ILLINOIS

2491 **DEALERS LOT OF CAIRO NOTES. 25 Pcs.** **($150-Up)**

Kaskaskia. "10". Bank of Cairo. 1839. Steamer. Some are watermarked with a dove. Most are AU. One or two with heavy stains, one with a repaired corner, almost all with minor spots, soiling, or other problems.

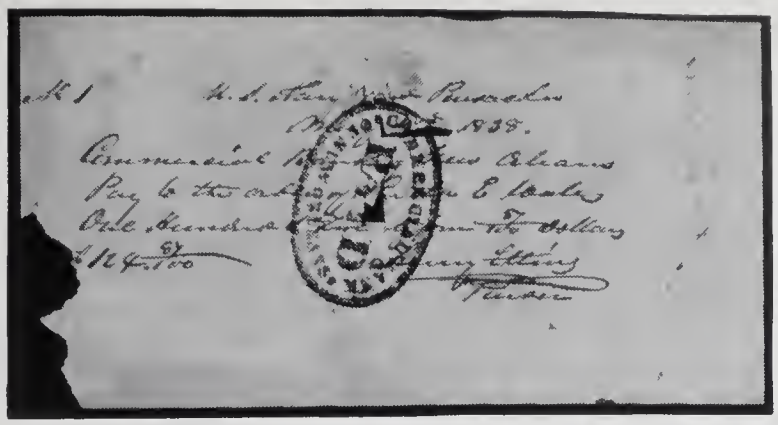

2475

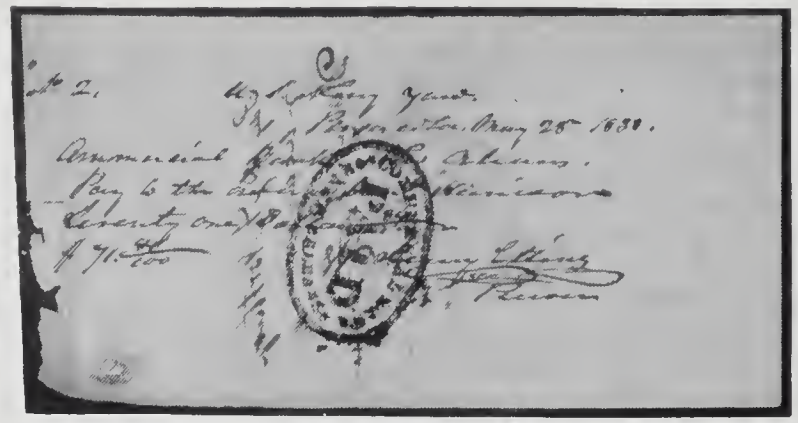

2476

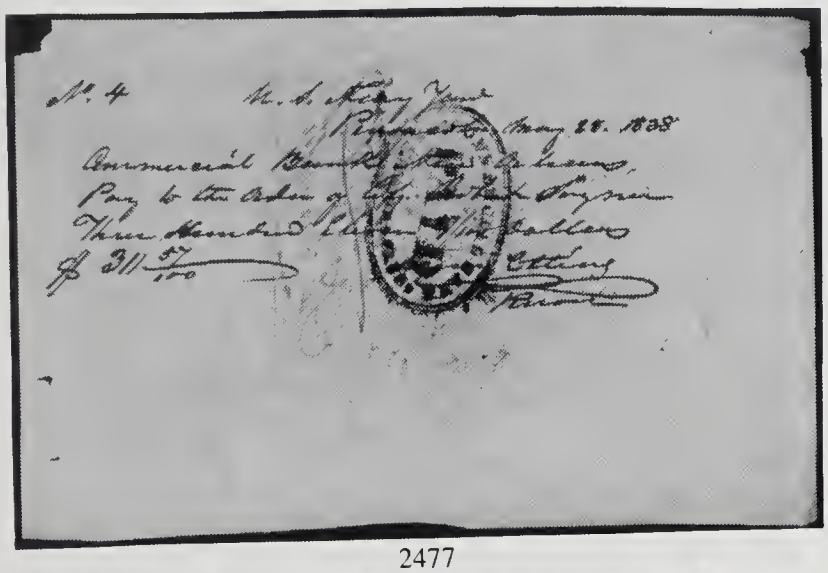

2477

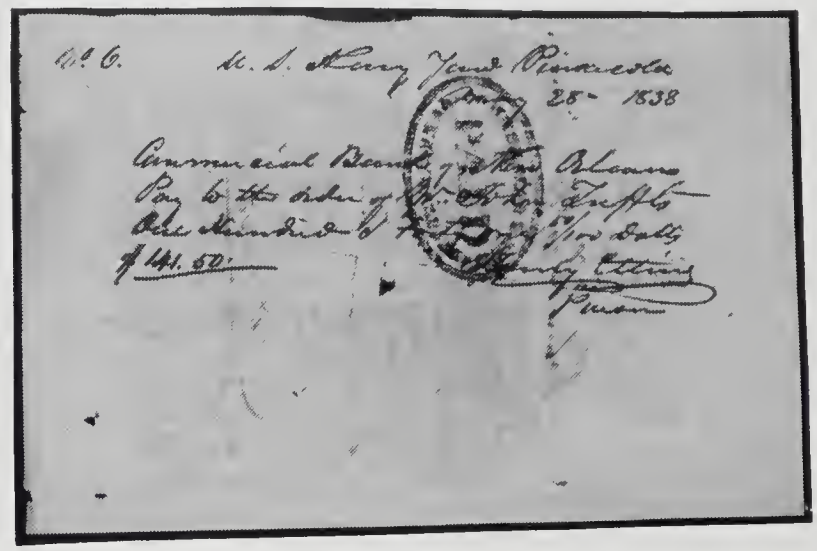

2478

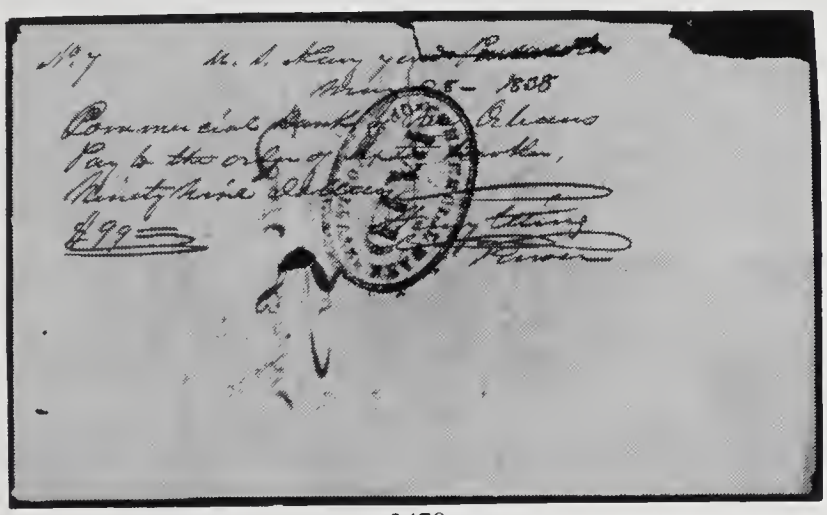

2479

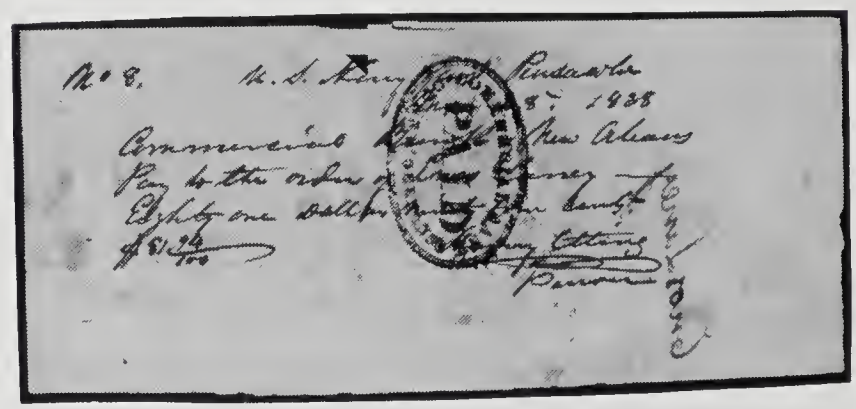

2480

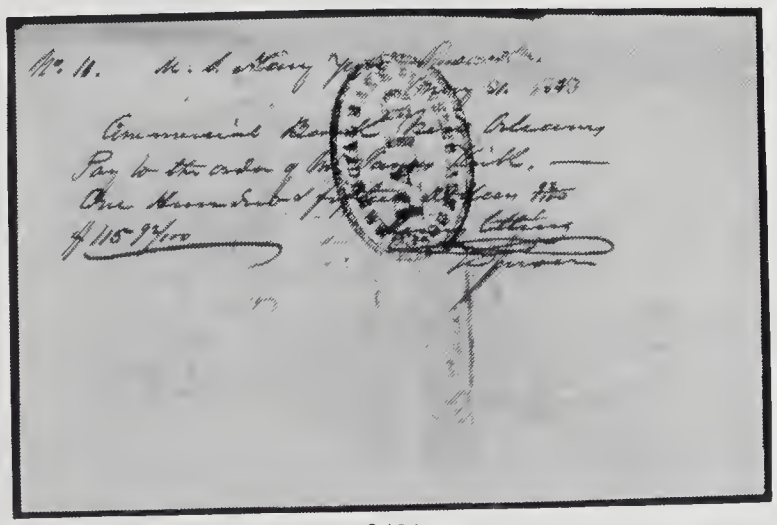

2481

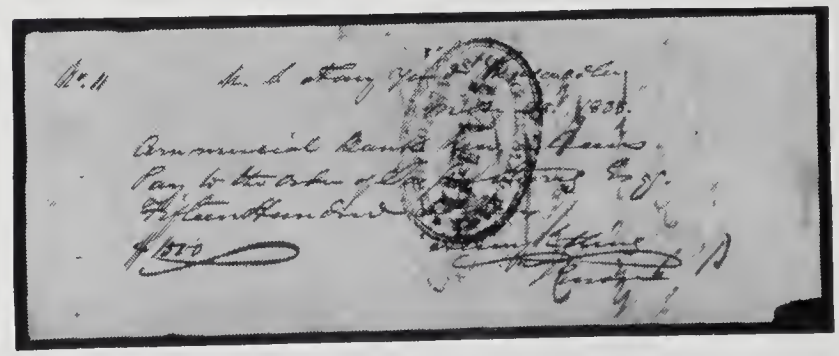

2482

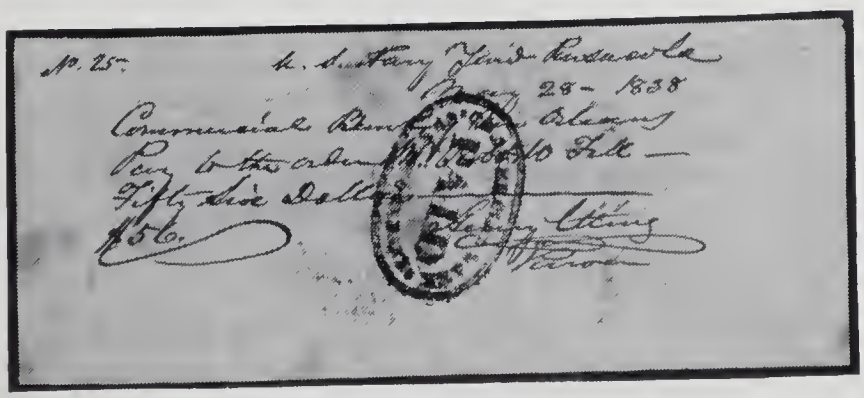

2483

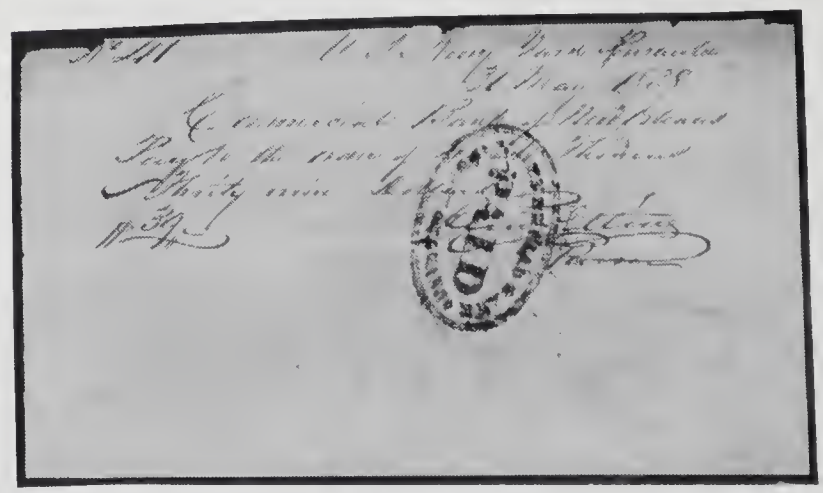

2484

2492 **Predominantly Illinois Check Collection. 33 Pcs.** **($50-Up)**
15 pictorial checks, 20 with printed or affixed U.S. tax stamps, including check No. 1 from Bloomington, IL. Brown's Business College. Also checks from the Chicago Marine and Fire Insurance Co., Illinois Central RR. First N.B. of Springfield U.S. Depository. Also 6 checks from Jasper County, MS. in the 1940's payable to "Colored Teachers" for $25 to $30 a month. This proves one wit's comment that teaching was a holy calling as those who taught had to take vows of chastity (marriage was impossible on such pay), poverty and obedience (to the whims of the local school board).

2493 **"Warrant of Appreciation"** for services, state of Illinois. Columbian Bank Note Company, green and black. 115mm x 65mm, Lincoln portrait. **Unc,** stained **($25-Up)**

INDIAN TERRITORY

GROUP OF WESTERN COLLOTYPES

A marvelous group of "Wild West" collotypes by George B. Cornish, who, along with his partner W.S. Prettyman, were established in Arkansas City, Kansas, a boom town on the border of Indian Territory. An explanation of the collotype process and further biographical information are available on a sheet that comes with the first lot. All are in original, undamaged condition.

2494 **"A TRUE GIRL OF THE WEST."** Copyright 1906. Woman in Western outfit pointing a six-shooter. **(Photo)** **($25-Up)**

2495 **"KAW-U-TZ (CADO)"** Copyright 1906. Beautiful Indian Girl. **($25-Up)**

2496 **"OTOE. INDIAN WOMAN"** Copyright 1907. Indian woman in her late 40's. **($25-Up)**

2497 **"OLD MONARCHS OF THE PLAINS."** Copyright 1907. Bison grazing, teepees in the distance. **($25-Up)**

2498 **"TEXAS LONG HORNS."** Copyright 1909. Cowboys and herd of long horns. **($25-Up)**

2499 **"THE ROUND-UP."** Copyright 1909. Herd of long horns by watering hole. **($25-Up)**

2500 **"ON THE WAR PATH."** Copyright 1909. Chief on horseback in full regalia in front of teepees. **($25-Up)**

2501 **"WAH-SHUN-GAH, KAW CHIEF."** Copyright 1909. Indian Chief. **($25-Up)**

2502 **"HEN-TAH WYANDOT CHIEF."** Copyright 1909. Indian brave. **(Photo)** **($25-Up)**

AN OUTSTANDING COLLECTION OF OKLAHOMA AND INDIAN TERRITORY CHECKS AND FISCAL DOCUMENTS

The State of Oklahoma was originally part of the the land included in the Louisiana Purchase. In the 1830's, part of what is now Oklahoma was designated as "INDIAN TERRITORY". The five Indian Nations of the Chickasaws, Choctaws, Creeks, Cherokees, and Seminoles, were relocated from their homes in the South to clearly defined areas within what is now the State of Oklahoma. Their influence is clearly reflected in the place names of many of the checks below. Territorial status lasted until November 16, 1907, when Oklahoma became our 46th state.

A lifetime of sustained effort was devoted to assembling this collection of Indian Territory and Oklahoma Territory checks ... and no wonder! Many are probably unique, most are rare, and almost all are scarce. In order to appreciate the difficulty encountered in collecting Indian Territory material, one must understand the nature of banking in a Territory where few iron safes existed, where towns sprung up and disappeared almost overnight, and where financial records were stored in exceedingly dry wooden buildings, if they were kept at all. Checks were often filled out in pencil, and serial numbers rarely used. Printers and paper were not always available and in some cases the towns probably didn't last long enough for ordered checks to arrive. This led to the practice of simply crossing out the town and bank on checks that were available, and writing in the new town or bank name. (These checks are listed under the new locations, and described as being written or stamped over the old locations. Both place names are mentioned in caps.)

Estimating prices for checks is guesswork at best. The hobby of collecting checks is still at an early stage of development. Collectors consider eye appeal, printers, place names, rarity, and condition in establishing value. Rarity numbers have been included in the descriptions, and as a very rough guide, we provide the following:

R-7...1-5 known $50-250
R-6...6-10 known..... $35-70
R-5...11-25 known..... $30-50
R-4...26-50 known..... $25-40
R-3...51-100 known $20-35
R-2...101-200 known..... $15-30
R-1...200 or more known..... $10-25

(**Note:** Price ranges overlap because an elaborately engraved R-1 by a bank note company may be greatly desired by many collectors, while the value of a plain R-7 from a hard-to-find and historically significant location, often tends to be undervalued.)

We hope you enjoy what is probably the largest collection of Indian Territory and Oklahoma Territory checks ever assembled.

IMPORTANT NOTE ABOUT CANCELLATIONS!

The majority of these checks are BOTH spindled AND rubber stamp cancelled. Where this is NOT the case, we have used the following abbreviations:

SPC.....Spindled
RSC.....Rubber Stamp Cancellation
PHC .....Punch Hole Cancelled
PC.....Pen, Pencil, Crayon Cancelled
MPC.....Machine Punch Cancelled (Pattern of dots)
NC .....NOT CANCELLED ON FACE

NOTE - unless a form of cancellation is specifically mentioned, the checks below are **Spindle Cancelled and Rubber Stamp Cancelled.**

TERRITORIAL BOOKS

2503 **Books related to the Oklahoma and Indian Territories.** **($15-Up)**
1) The Oklahoma Almanac. 1961. Tattered and aged, the cover gone. 2) Oklahoma Place Names, by George H. Shirk. University of Oklahoma Press. 1981. 268 pp. Like New. 3) Early Military Forts and Posts in Oklahoma, by Faulk, Franks, and Lambert. Oklahoma Historical Society, 1978. 134 pp., illus. VF.

INDIAN TERRITORY

RARE INDIAN TERRITORY ASSISTANT TREASURER CHECKS

2503A **Assistant Treasurer of the U.S. check.** 10/19/1864. **Denver, Indian Territory.** $100.00. Liberty vignette and Treasury seal at left. Red. "Lith. of HATCH & Co. 29 William St. New York" at bottom. Signed "John P. Fillmore Paymaster USA". **VF,** numerous endorsements on back. **($50-Up)**

2503B **Assistant Treasurer of the U.S. check.** 11/18/1864. **Fort Laramie, Indian Territory.** $40.00. Completely identical to the last except "HATCH & Co. Trinity Building 111 Broadway NY" at bottom. Signed as above. **VF.** **($50-Up)**

2503C **First N.B. of Denver, Colorado Terr.** Check No.8. 2/11/1867. $6.00. Green, vignette of Liberty at left. Printed by Woolworth & Moffat Stationers, Denver, Col. **VF,** small hole at left. **($40-Up)**

2504 **Ada.** The Citizens National Bank. 1905. Monogram left. **VF.** GEO. D. BARNARD & CO., ST. LOUIS. R-5.

2505 **Ada.** The Citizens National Bank. 1906. "CUSTOMER DRAFT" in ornate design at left. Title on scroll at upper center. **Fine,** ragged top edge. Pieces out of left edge. RSC.GEO. D. BARNARD & CO., ST. LOUIS. R-2.

2506 **Ada.** M.C. Lee. "FARMER AND CATTLE DEALER." 1906. To Citizens National Bank of Ada. Bank building at left. Title in fancy scroll. **VF,** right corners rounded. RSC. GEO. D. BARNARD & CO., ST. LOUIS. R-5.

2507 **Ada.** Farmers Loan & Trust Co. 1907. Receipt. **VF.** NC. R-4.

2508 **Antlers** Oklahoma written over Ind. Ter. Antlers National Bank. 1909. **VG-Fine,** left border dirty and chinked. GEO. D. BARNARD & CO., PRINTERS, ST. LOUIS. R-7.

2509 **Allen.** First Bank Of Allen. **Fine-VF.** R-7.

2510 **Ardmore.** The City National Bank. 1907. **VF.** RSC. GEO. D. BARNARD & CO., ST. LOUIS, MO. R-3.

2511 **Ashland.** The Bank of Ashland. 1906. Promissory note. **VF.** RSC. R-7.

2512 **Atoka.** The Atoka National Bank. 1907. Bank monogram left. **VF,** top border foxed. THE STATE CAPITAL CO. GUTHRIE OKLAHOMA. R-6.

2513 **Atoka.** The Atoka National Bank. 1907. **Fine.** RSC. R-5.

2514 **Atoka.** The Atoka State Bank. 1907. Frame all around. **AU.** GAST BANK NOTE CO. ST. LOUIS. R-6.

2515 **Atoka.** The Atoka State Bank. 1907. Customer Draft. "for E.M. Murray Oil Leases." written at lower left. Left border aged and rough, otherwise **VF.** R-6.

2516 **Atoka.** Promissory note. 1907. **EF,** aged. INDIAN CITIZEN, PRINTERS, ATOKA. NC. R-6.

2517 **Atoka.** Promissory note. 1907. Payable at the Atoka National Bank. Bull's head in fancy round frame at left. **EF.** PC. R-6.

2518 **Bartlesville.** The First National Bank. Unissued remainder. Green bank building. **AU,** dirty right edge. NC. HALL LITHO. CO. TOPEKA 36. R-4.

2519 **Beggs.** Jehu West Banking Co. 1903. Green paper. **VF.** SHADINGER BROS., ABILENE TEXAS. R-6.

2520 **Boswell.** The Citizens National Bank and Guarantee Company. 1906. Sight draft. **F-VF.** Minor rust stains. BUXTON & SKINNER, PRINTERS, ST. LOUIS. FORM 37. R-7.

2521 **Blue Jacket.** Bank of Blue Jacket. **Fine,** very light water stain. Body split. INLAND PTG. CO, WICHITA, KS. R-7.

2522 **Boyton.** First National Bank of Boyton. 1908. (Issued after statehood). **AU.** STATE CAPITAL CO. GUTHRIE, OKLAHOMA. R-6.

2523 **Boyton.** Promissory note. 1904. Woman standing and holding flowers in front of cotton bale and wheat. Fancy frame all around. Aged **AU** with paper repairs on hole cancellations. R-5. NC.

2524 **Broken Arrow.** First State Bank. 190-. Unissued remainder. Steer facing right on corn cob. Pink paper. **Uncirculated.** WESTERN LITHO CO. WICHITA, KS. NC. R-7.

2525 **Brooken.** Garretson & Forrester. 1901. "GENERAL MERCHANDISE AND CATTLE". Last three digits written. Vignette of Merchants Bank, Fort Smith, Arkansas, partially covered by documentary stamp at left. No. 3. HUDSON-KIMBERLY PUB. CO. K.C. MO. **VF,** lower left corner trimmed. RSC. R-7.

2526 **Byars.** W.A. Crain. 190-. (1904). To First Bank of Byars, Ind. Ter. Flourishes around title. "Hardware and Groceries." **VF.** RSC. DORSEY DALLAS. R-7.

2527 **Byars.** Harrison & Crain. "HARDWARE AND IMPLEMENTS." 1905. To First National Bank Byars, Ind. Ter. Cotton Plant left. Issuer's name in scroll center. **VF.** DORSEY-LITHO DALLAS, TEXAS. R-6.

2528 **Caddo.** The Caddo National Bank. 190-. Unissued remainder. **AU,** rounded corner tips right. NC. SHADINGER PTG. CO., ABILENE, KAN. R-7.

2529 **Caddo.** Choctaw National Bank of Caddo. CD. ca. 1903. Dog on chest in green at bottom. The entire CD is screened over in green and ornately framed. Unissued. Slightly aged **Unc.** Tiny edge tear upper left. NC. R-1.

2530 **Caddo.** Choctaw National Bank. 1907. Printed in red. **Fair.** Heavy stain right side. Pieces out of right border. RSC. DORSEY-LITHO DALLAS, TEXAS. R-7.

2531 **Calvin.** Mack C. Lee. Bank of Calvin. Promissory note. 190-. Unissued remainder. **AU,** slightly aged. NC. R-6.

2532 **Calvin.** Citizens National Bank. 1906. **VF.** RSC. HALL LITHO. CO. TOPEKA 85. R-6.

2533 **Calvin.** Farmers and Merchants Bank. 1903. Green paper. Title on fancy scroll. **VF.** SHADINGER BROS., ABILENE, KAN. R-6.

2534 **Calvin.** To the **Atoka** National Bank written over First National Bank of Calvin. Frame all around. **VF.** RSC. INLAND PTG. CO., WICHITA, KS. R-6.

2535 **Checotah.** The Commercial Bank. 1906. **Fine,** upper right corner damaged. RSC. R-7.

2536 **Checotah.** First National Bank. 1899. Steer standing on ear of corn. Yellow diamond-shaped 2 cent documentary revenue imprint. **VF.** HALL Litho Co. Topeka 79. R-7.

2537 **Chelsea.** The First National Bank. Promissory note. **Fine,** but fold tears, right end missing. NC. R-7.

2538 **Chickasha, Oklahoma** written over **I.T.** The Citizens National Bank. 1911 written over 190-. **VF,** rust spot left. RSC. R-3.

2539 **Citea.** Polk Brothers. "GENERAL MERCHANDISE". 1906. Crescent of feathers at left swirl up into clouds across top. Citizen written over First National Bank of Calvin as correspondent. Pink paper. **F-VF,** two very small edge chinks. INLAND PTG. CO., WICHITA, KS. R-7.

2540 **Citra.** G.H. Hudlow. 1904. "GENERAL MERCHANT". Large vignette of eagle on shield at left. To the Citizens National Bank of Calvin, IT. **VF+.** Two slightly rounded corners. UNION BANK NOTE CO. K.C. MO. R-6.

2541 **Claremore.** First National Bank. 190-. Monogram left. Unissued remainder. Aged **AU,** lower right corner tip gone. NC. HALL, LITHO. CO. TOPEKA 24. R-6.

2542 **Claremore.** First National Bank. 1905. Promissory note. Grey box for amount at upper left. **VF.** RSC. PROGRESS PRINT, CLAREMORE. R-6.

2543 **Coalgate.** Citizens Bank & Trust Co. 1905. "A. SLATER, FURNITURE AND UNDERTAKER" left border. **Fine,** right edge dirty and corners rounded. RSC. DORSEY LITHO-DALLAS. R-5.

2544 **Coalgate.** Collector's Office. 1905. For taxes. Pink paper. **VF.** SPC. R-2.

2545 **Coalgate.** The Coalgate State Bank stamped over National Bank. 1908. A "change over" check. When printed, Coalgate was part of Indian Territory. When issued, Oklahoma had achieved statehood. **EF,** pinholes. RSC. DORSEY-LITHO. DALLAS, TEXAS. R-6.

2546 **Coalgate.** The First National Bank. 1906. Promissory note. **Fine,** aged. R-3.

2547 **Coalgate.** The First National Bank. 1905. "A. SLATER, FURNITURE AND UNDERTAKER" left border. **VF,** upper right corner tip gone. GEO. D BARNARD & CO. ST. LOUIS, MO. R-4.

2548 **Coalgate.** First State Bank written over Coalgate National Bank. 1905. **VF.** R-5.

2549 **Coalgate.** The International Bank of Coalgate. **VF,** small edge tears top center. Small chink bottom border. RSC. R-6.

2550 **Coalgate.** Hibbard, Spencer, Bartlett & Co. Sight draft payable to the order of Coalgate National Bank. 1905. Building at left. Aged **EF,** staple hole through vignette. Small edge tear, right. PC. R-6.

2551 **Coalgate.** Occupation Tax Receipt. 1904. **VF,** body holes, upper right corner tip off, aged. NC. R-5.

2552 **Coalgate.** The Choctaw Telephone Company. 1904. Receipt. Blue on tan paper. **AU.** SPC. Bottom right corner tip off. R-5.

2553 **Council Hill.** First International Bank and Trust Co. 1906. Red print on vivid yellow screen. **AU.** R-7.

2554 **Cowlington.** T.G. Overstreet. "LIVE STOCK". 1903 written over 189-. Title on grey banner with feathery flourishes. 2 cent red documentary stamp. To First National Bank, Fort Smith, Arkansas. **VF,** aging top and left. R-7.

2555 **Cowlington.** T.G. Overstreet. "LIVE STOCK". 1903 written over 189-. Title on grey banner with feathery flourishes. Without documentary stamp. To First National Bank, Fort Smith, Arkansas. **VF.** RSC. R-7.

2556 **Cowlington.** T.G. Overstreet. "LIVE STOCK". As above, but 1904 written over 189-. **VF.**. R-7.

2557 **Davis.** The First National Bank. 1904 rubber stamped. 190- printed. **VF,** slight stain upper left. HALL LITHO. CO., TOPEKA. 30714. R-4.

2558 **Davis** (written). On Bank of **Marlow** check, with banks monogram at left. 2 cent documentary stamp affixed. Crescent of feathery flourishes at left and clouds across top. **VF.** HALL Litho. Co. Topeka. 117. R-5.

2559 **Dow.** John M. Grady. 1899. "GENERAL MERCHANDISE, LUMBER AND COAL". Vignette of Merchant's Bank Building at left. 2 cent documentary revenue stamp at left. **VF,** corners slightly rounded. RSC. R-7.

2560 **Durant.** The First National Bank. 1904 rubber stamped. 190-. **Fine.** RSC. DORSEY LITHO-DALLAS. R-6.

2561 **Dustin.** First National Bank. 1906. **VF,** stains. STATE CAPITAL CO., GUTHRIE, OKLAHOMA. R-7.

2562 **Eufaula.** Foley & Tully. 1896. Promissory note secured by two mules, described on the reverse in detail. Foley, who came to Eufaula in 1881, operated a general store, dealt in real estate, and opened a bank which latter became the First National Bank of Eufaula. Tully worked his way up from clerk to partner, and eventually took over the store. Both were responsible for the issuance of merchants' scrip items from 1894 through 1903. (See lot 314 of NASCA's WILMINGTON SALE.) About **Fine,** some stains and edge splits. PC. R-7.

2563 **Garvin.** Bank of Garvin. 1908. (Issued after statehood). Sight draft. To Ash Flats Valley Bank, Olney. **VF.** Perrine Ptg. Co. Siloam Spgs., Ark. R-7.

2564 **Grove.** Hampton Mer. Co. of Grove written over The Citizens Bank of Grove. 1906. Promissory note. **Fine,** stained at bottom left. NC. GEO. D. BARNARD, PRINTERS, ST. LOUIS. R-7.

2565 **Guertie.** GILLUM & CRISTIAN. 1903. Large fancy scroll with issuer's name and "GENERAL MERCHANDISE" at left. Pale yellow paper. To Farmers and Merchants Bank of Calvin. **VF,** small tear bottom border, pinholes. Ink stain right. SHADINGER BROS., ABILENE, KAN. R-5.

2566 **Fort Gibson.** Farmers National Bank. 1906. **AU.** GEO. D. BARNARD & CO., PRINTERS, ST. LOUIS.* R-6.

2567 **Haileyville.** Bank of Haileyville. 1908. (Issued after statehood). Green paper. **EF.** STADINGER PTG. CO ABILENE. KAS. R-6.

2568 **Haileyville.** Bank of Haileyville. 1909. (Issued after statehood). Customer's draft. Right edge torn off, small body holes, otherwise **Fine.** R-7.

2569 **Hartshorne.** First National Bank. 1908. (Printed before statehood). Wavy blue design in paper. **VF,** stains. R-2. MPC.

2570 **Holdenville.** First National Bank. 1907. **VF,** ink burn. CLARKE & COURTS, GALVESTON. R-6.

2571 **Jenks.** Bank of Jenks. 1907. Green paper. **VF.** BURKE PTG. CO., FREDONIA, KS. RSC. R-6.

2572 **Kinnison.** Promissory note. 1897. **Fine,** upper left, lower right corner tips off. NC. R-7.

2573 **Krebs.** The Miners & Merchants Bank. 1904. "Krebs Opera House Co." at left. **VF.** RSC. R-5.

2574 **Krebs.** James Elliott. "CROSS TIES AND LUMBER" on scroll. 1899. State National Bank building (Denison, Texas) left. Red & black. 2 cent documentary stamp. **VF.** RSC + SPC. STEPHENS LITHO & ENG. CO. ST. LOUIS. R-3.

2575 **Lehigh, Ind. Ter.** Merchants National Bank. 1908. (Change over check.) Printed before statehood date, issued afterwards.) **VF,** very light stains.

2576 **Lehigh, Ind. Ter.** Merchants National Bank. 1908. (Change over check.) Printed before statehood date, issued afterwards.) To Ash Flat Valley National, Olney. **Fine,** lower right corner off. Lightly soiled. RSC. X-CO. DALLAS. R-6.

2577 **Lehigh.** Lehigh National Bank. 1906. **VF,** some minor edge foxing. R-6.

2578 **Madill.** The City National Bank. 1911/190-. Bank's monogram at left. **VF,** but aged. RSC. GEO. D. BARNARD & CO, ST LOUIS, MO. R-6.

2579 **McGee** written over **Cornish.** The United States Bank. Unissued remainder on green paper. **VF.** BURKE PTG. CO., FREDONIA, KS. R-7. NC.

2580 **Mill Creek.** Merchants and Planters Bank. 1907. Last digit written. Customer's draft. **VF,** edge chinks in right border. Wavy green design in paper. RSC. R-7.

2581 **Mill Creek.** State Bank of Mill Creek. 190-. Beautiful stag at left in circular vignette. Frame all around. **VF,** but the right edge is missing. MPC. Gast Bank Note Co. St. Louis. R-7.

2582 **Muldrow.** First National Bank. 1905. Top border chinks and stains, two chinks lower right, otherwise **Fine-VF.** GEO. D. BARNARD & CO., ST. LOUIS.* R-6.

2583 **Muldrow.** First National Bank. 1903. **AU.** COURIER-JOURNAL JOB PRINTING CO. R-6.

2584 **Muldrow.** First National Bank. 1903. **VF.** Courier-Journal Lith. Louisville. R-6.

2585 **Muldrow.** First National Bank. 1907. Green safety design in paper. **EF,** foxed right border. GEO. D. BARNARD & CO., PRINTERS, ST. LOUIS.* R-6.

2586 **Muldrow.** First National Bank. 1907. Identical to the last. **EF,** R-6.

2587 **Muskogee.** First National Bank. 1908. (Issued after statehood). Bank monogram left. **EF,** light aging and rounded corners right. MPC. FRANKLIN HUDSON PUB. CO. K.C. MO. R-3.

2588 **Muskogee.** The City National Bank. 1906. Vignette of bank building at left. **AU.** GEO. D. BARNARD & CO., ST. LOUIS. R-3.

2589 **Muskogee.** The Commercial National Bank Of Muskogee, Ind. Terr. 1905. Eagle at left in round frame surrounded by elaborate design. **AU,** pinhole left, very small chink bottom left. DORSEY-LITHO. DALLAS. TEX. R-3.

2590 **Muskogee.** The Commercial National Bank Of Muskogee, Ind. Terr. 1905. Identical to the last. **AU,** pinhole left. DORSEY-LITHO. DALLAS, TEX. R-3.

2591 **Muskogee.** Charles A. Cook. "ATTORNEY AT LAW". 1907. To the Commercial National Bank Of Muskogee, Ind. Terry. Vignette of bank at left. Title in clouds. **VF,** upper right corner tip gone. Small piece out of right border. RSC. DORSEY-LITHO. DALLAS, TEXAS. R-3.

2592 **Muskogee.** Reeves Realty Company. 1907. Receipt. Red on tan paper. Upper left corner off, stained, otherwise **Fine.** NC. R-7.

2593 **Okmulgee.** Bank Of Commerce. 1905. **VF,** upper left corner rounded. HALL LITHO CO. TOPEKA 25987. R-5.

2594 **Okemah.** First National Bank. Unissued remainder. Monogram left. **Unc.** NC. Gast Bank Note Co. St. Louis. R-6.

2595 **Oktaha.** First State Bank. **VF,** but central third is aged. RSC + PHC. CLARKE & COURTS, MFG STATIONERS, GALVESTON. R-7.

2596 **Olney.** Ash Flat Valley Bank. 1906. To National Bank of Commerce, Kansas City, Mo. **EF-AU.** MPC. R-1.

2597 **Olney.** Ash Flat Valley Bank. 1906. **AU.** BURKE PTG. CO., FREDONIA. KS. R-1.

2598 **Olney.** Ash Flat Valley Bank. 1907. Indian maiden and white maiden at left. **VF,** light foxing right border. MONITOR BINDING AND PRINTING CO., FORT SCOTT, KANSAS. R-1.

2599 **Olney.** Ash Flat Valley Bank. Promissory note. 1907. **VF.** Minor chinks in border at top right and bottom center. R-1.

2600 **Olney.** Corn Club. Hand written check. 1906. **Fine.** R-1.

2601 **Olney.** First State Bank of Olney. 1905. **AU.** RSC. W.P. EXLINE CO. DALLAS. R-1.

2602 **Olney.** The Ash Flat Valley Bank stamped over The First State Bank. Aged **EF-AU.** KENNEDY PTG. CO., FREDONIA, KAN. R-1.

2603 **Olney** written over **Atoka.** The Ash Flat Valley Bank written over the Citizens National Bank of Atoka. 1906. Blue-green paper. **AU.** R-1.

2604 **Olney** written over **Coalgate.** First State Bank written over Choctaw State Bank. 1906. **VF,** rough top and bottom borders. RSC. R-7.

2605 **Olney** written over **Coalgate.** The Ash Flat Valley Bank written over the Coalgate National Bank. 1908. Another "change over" check. By the time it was written, Oklahoma had become a state. **VF.** GEO. D. BARNARD & CO., ST. LOUIS. R-6.

2606 **Olney** written over **Coalgate.** The Ash Flat Valley Bank written over the Coalgate National Bank. 1908. Another "change over" check. The check itself does not indicate Territorial status, but the rubber stamp cancellation still does. DEMOCRAT P. & L. LITTLE ROCK. **VF.** R-1.

2607 **Olney** written over **Mill Creek.** The Ash Flat Valley Bank written over the First National Bank of Mill Creek. **VF,** lightly soiled right side. SHADINGER PTG. CO., ABILENE, KAN. R-7.

2608 **Olney** written over **Mill Creek.** The First National Bank of Olney written over the State Bank of Mill Creek. On pink paper. **VF.** INLAND PTG. CO. WICHITA. R-6.

2609 **Olney** written over **Roff.** First State Bank written over First National Bank of Roff. **Fine,** borders aged. RSC. R-7.

2610 **Olney** written over **Wapanucka.** First State written over Farmers Bank of Wapanucka. 1906. **VF,** but large light brown stain bottom center. RSC. Tex Prtg. Co., Fort Worth. R-6.

2611 **Olney.** J.H. Horrigan. "GENERAL MERCHANDISE and COTTON OLNEY, and OCONEE, OKLA." left border. The Ash Flat Valley Bank. **VF.** R-1.

2612 **Olney.** J.H. Horrigan. "General Merchandise and Cotton". 1907. Blue & black. Name on very fancy scroll at top center. To Ash Flat Valley Bank, Olney. **VF,** very light stain. Minor edge chinks. R-3.

2613 **Olney.** J.E. Warkman. "General Merchandise and Cotton". 1907. No. 116½ 0. Fancy scroll with flowers. **AU.** R-1. NC.

2614 **Olney.** Public Cotton Yard. 1907. Pink paper. **VF,** pinholes, stained in left border. DORSEY PRINTING CO., DALLAS. 26968. SPC. R-5.

2615 **Owl.** The People's State Bank. 1907 rubber stamped. 190- printed. Sight draft. **Fine.** Lower right corner gone. RSC + SPC. Probably unique.

2616 **Paden.** First State Bank. 190-. Crudely typeset on tan paper. **Unc.** NC. R-7.

2617 **Pauls Valley.** The Bank of Pauls Valley. 1896. **VF,** minor edge splits. Hall & O'Donald Litho. Co. Topeka 16. R-7.

2618 **Pauls Valley.** The Bank of Pauls Valley. 1895. **VF.** RSC. STEPHENS LITHO. AND ENGR. CO, ST. LOUIS. R-5.

2619 **Pontotoc.** Bank of Pontotoc. 1905. Blue-green paper. **VF.** INLAND PTG. CO., WICHITA, KS. R-7.

2620 **Purcell.** The Chickasaw National Bank. Promissory note. Red type. "B. D." in red circle at bottom center. Right border missing. **VF.** RSC. R-7.

2621 **Purcell.** Bank of Purcell/The Chickasaw Bank. 189-. New title rubber stamped over the old. Unissued remainder. **AU,** tiny edge chink right. NC. R-7.

2622 **Purcell.** The Purcell National Bank. 1895. Bull's head at left. **VF,** some light stains. MPC. CLARKE COURTS, LITH. GALVESTON. R-7.

2623 **Rodney.** Kiamichi Lumber Co. 1894. Fancy scroll vignette. To Merchants Bank, Fort Smith. **VF.** RSC. LICK & FARRIS, FT. SMITH. R-7.

2624 **Sallisaw.** C.M. Crossno, Jeweler. 1903. Last digit written. Magnificent vignette of a woman sitting on a crescent-shaped moon over the mountains. **VF,** upper border and right border a trifle rough, two right corners rounded. RSC + SPC. A GAST BANK NOTE CO. ST. LOUIS No. 57. R-3.

2625 **Sallisaw.** John E. Johnston. Sheriff of Sequoyah County. "SALLISAW, (I.T.) OKLA." 1908. (After statehood). Bank monogram left. To Sallisaw Bank & Trust Company. **Fine-VF,** lower left corner tip off. RSC. BUXON & SKINNER LITH. ST. LOUIS, U.S.A. R-6.

2626 **Sallisaw.** John E. Johnston. "SALLISAW, (I.T.) OKLA." 1908. (After statehood). Bank paid stamp left. **VF.** RSC. BUXTON & SKINNER PRINTERS, ST. LOUIS. R-6.

2627 **Sasakwa.** Bank of Sasakwa. 1907. **VF.** AMERICAN BANK SUPPLY CO., INDIANAPOLIS. R-5.

2628 **South Canadian.** Promissory note. Blue print. Framed of small diamonds. **Fine.** PC. R-7.

2629 **South McAlester.** The City National Bank. 1903. **EF.** RSC. DORSEY DALLAS C41130. R-6.

2630 **South McAlester.** First National Bank. 1899. Fancy scroll left. The bank name in a frame of clouds at center. 2 cent documentary stamp at right. **VF.** CLARKE & COURTS, LITH GALVESTON. R-2.

2631 **South McAlester.** First National Bank. 1899. Promissory note. **Fine,** rust spot bottom left. PC. CLARKE & COURTS, MFG. STATIONERS, GALVESTON 399. R-6.

2632 **South McAlester.** The State National Bank. 1902. **Fair,** large piece out of upper right. NC. Courier-Journal Lith. Louisville. R-6.

2633 **Spencer.** Bank of Spencer. 1907. **VF,** rust spot upper border. KENNEDY PTG. CO., FREDONIA KAN. R-5.

2634 **Stigler.** The Bank Of Stigler. 1904. Monogram of the bank at left. **Fine,** stained top border and just through signature block. RSC + SPC. DORSEY-LITHO.DALLAS R-6.

2635 **Stigler.** The First National Bank. 1905. **VF,** soiled top border and bottom left corner. Tear cancelled. R-6.

2636 **Stigler.** The First National Bank Of Stigler in red over The Bank of Stigler. 1907 rubber stamped. 190- printed. **VF,** slight aging, tiny edge chink bottom. DORSEY LITHO DALLAS TEX. R-5.

2637 **Stonewall.** First National Bank. 1906. **EF.** Monogram left. DORSEY-LITHO. DALLAS, TEX. R-5.

2638 **Stonewall.** First National Bank. 1906. **AU.** DORSEY-LITHO. DALLAS, TEX. R-6.

2639 **Stonewall.** First National Bank. 1907 rubber stamped. 190- printed. **AU,** edge tear upper center. Corner tip gone. Slight aging. RSC. Brown Printing Co., Ada, I.T. R-4.

2640 **Stonewall** written over **Chickasha.** 1909. **Fine,** stains, lower left corner tip off. R-5.

2641 **Stonewall** written over **Lehigh.** 1907. The First National Bank of Stonewall written over the Lehigh National Bank. "PRICE STATLER GENERAL MERCHANT JESSE, IND. TERR." left border. Bottom left portion missing, otherwise **Fine.** R-6.

2642 **Stringtown.** Private promissory note. **Fine,** very slight edge splits right border. NC. R-7.

2643 **Sulphur.** First National Bank. 1908. (Printed before, but issued after statehood.) **VF.** DORSEY PTG. CO., DALLAS. TEX. c2205. R-7.

2644 **Sulphur.**Sulphur Bank & Trust Co. 1905. **VF.** DORSEY PTG. CO., DALLAS, TEX. 11751. R-5.

2645 **Sulphur.**Sulphur Bank & Trust Co. 1905. **AU,** small chinks in bottom border. RSC. HALL LITHO, TOPEKA 29192. R-5.

2646 **Sulphur.** Sulphur Bank & Trust Co. 1907. Last digit written. Vignette of "NIAGARA FALLS AT SULPHUR" left. **VF,** light foxing on back only. RSC. DORSEY LITHO. DALLAS, TEXAS. R-4.

2647 **Tahlequah.** Cherokee National Bank. 1907. **VF,** top border a bit foxed. Left borders slightly rounded. GEO. D. BARNARD & CO. ST. LOUIS.* R-5.

2648 **Tahlequah.** Cherokee National Bank. 1907. **VF.** "Pay to Sam Pryor or Bearer." **VF.** INLAND PTG. CO., WICHITA, KS. R-5.

2649 **Tahlequah.** First National Bank. 1902. Bank monogram at left. **VF.** GEO. D. BARNARD & CO., ST. LOUIS. R-4.

2650 **Tahlequah.** First National Bank. 1905. Pink paper. **EF.** BURKE PTG. CO., FREDONIA, KS. R-4.

2651 **Tahlequah.** The Guardian Trust Company. 1905. Last digit written. Tahlequah was the capital of the Cherokee Nation. No. 2. Green paper. **EF-AU.** RSC. R-7.

2652 **Tahlequah.** Promissory note form. Charming vignette of an ornately dressed young lady wearing a feathered cap. 1900. Torn and repaired with tape on back. Pieces out of right border. Otherwise **VF.** NC. R-4.

2653 **Tahlequah.** Private promissory note form. 1901 written over 189-. Liberty with pole and cap at left. Fancy frame all around. **VF,** rounded corners. NC. R-5.

2654 **Tahlequah.** Private promissory note form. 1901. Stag at left. Fancy frame all around. **AU,** rounded corners, handling soil. NC. R-7.

2655 **Tahlequah.** Private promissory note form. 1901. Lady holding bird left. Fancy frame all around. **AU,** some light staining. Corners rounded. NC. R-4.

2656 **Tahlequah.** Private promissory note form. 1902 written over 189-. Horses head at left. Fancy frame all around. Heavy paper. Tear in lower border. Rounded right corners. **NC.** R-5.

2657 **Tahlequah.** Private promissory note form. 1902 written over 189-. Two young women left. Frame all around. **VF,** light stain at lower right. NC. R-4.

2658 **Tahlequah.** Private promissory note form. 1903. Border is same as above. Vignette of woman smelling a flower. Small pieces out of left, top, and bottom border. Edge tears. Otherwise **VF.** NC. R-4.

2659 **Tahlequah.** Private promissory note form. 1905. Vignette of Liberty left. Fancy frame all around. Rubber stamped by First National Bank of Tahlequah. **Fine,** some edge splits. R-4.

2660 **Tahlequah?** Promissory note form of similar style to those above. Roses at left. Border around form. Tattered edges, corners gone, otherwise **Fine.** R-3.

2661 **Tahlequah.** Department of the Interior. 1904. "Commission to the Five Civilized Tribes." Certificate of Allotment in clouds at top center. Cherokee Land Office. Map of plots. AU. **($50-Up)**

2662 **Tahlequah.** Department of the Interior. 1904. Same as above. **($50-Up)**

2663 **Tahlequah.** Department of the Interior. 1904. Similar, but orange printing. EF-AU. **($70-Up)**

2664 **Tahlequah.** Department of the Interior. 1904. Similar, but orange printing. EF-AU. **($70-Up)**

2665 **Talihina.** First National Bank. 1907. Customer's draft. Three cotton bales at left. **EF,** very light foxing. Tiny edge chink left border. Sliver of upper right and lower left corners missing. State Capital Co. Guthrie. RSC. R-7.

2666 **Tishomingo.** The American National Bank. 1908. To Ash Flat Valley Bank, Olney. **Fine.** RSC. DORSEY-LITHO. DALLAS, TEXAS. R-6.

2667 **Tishomingo.** National Auditor, Chickasaw Nation. From the office of I.A. Burris. 189-. Unissued remainder. Framed all around. Grey banner spaces for number and dollar amounts. **VF.** NEWS JOB PRINT, OAKLAND, I.T. R-6.

2668 **Tishomingo.** The Bank of the Chickasaw Nation. 190-. Unissued. **EF-AU.** R-6. NC.

2669 **Tishomingo.** Tishomingo Bank. 1901. To the First National Bank of Pauls Valley. **VF.** DORSEY PRINTING CO. R-7.

2670 **Tulsa.** Bank of Commerce. 190-. Unissued remainder. **Unc.** NC. R-6.

2671 **Tulsa.** Bank of Commerce. 1907. **VG,** pinholes. GEO. D. BARNARD & CO., ST LOUIS, MO. R-6.

2672 **Tulsa.** Farmers National Bank stamped over State Bank. 190-. Unissued remainder. Green paper. **Unc.** NC. STATE CAPITAL PRINTING CO., GUTHRIE, OKLA. R-6.

2673 **Tulsa.** Brady Mercantile Co. "General Merchants". To the Farmers National Bank. 1907. Bank monogram at left. Clouds top center. Green & red ink. Aged left side, rounded lower left corner and chinks at lower left. Otherwise **VF.** BUXTON (?) & SKINNER LITH. ST. LOUIS (?) U.S.A. R-7.

2674 **Tulsa.** The First National Bank. 1901, last 1 over 0. Decorative frame all around. **VF,** corners rounded. R-5.

2675 **Tulsa.** First National Bank. 1907. Blank frame at left. **VF,** edge chinks and tape repair bottom border. Rounded corners. BUXTON & SKINNER, LITH. ST. LOUIS. U.S.A. R-5.

2676 **Tulsa.** The City National Bank. 1903. Monogram at left. Scrollwork below title. Green paper. **VF,** foxing left edge. A.M. SPEED CO. DEY ST N.Y. R-3.

2677 **Tulsa.** Lon R. Stansbery. Chattel mortgage. Witnessed at Broken Arrow.Blue ink. **Fine.** Chink in bottom border. R-6.

2678 **Tulsa** written over **Kansas City, Mo.** Private promissory note secured by crops on 280 acres of land. Stags head at left. Fancy frame all around. **EF.** PC. Tiernan-Havens Printing Company, Stationers, Kansas City, Mo. R-5.

2679 **Tupelo.** The First National Bank. 1908 rubber stamped. 190- printed. **Fine,** aged, holes left. R-3.

2680 **Vian.** 189-. Vignette of Merchants Bank, Fort Smith Arkansas at left. **Fine,** rounded corners. RSC. HUDSON-KIMBERLY PUB. CO. K.C. MO. R-6.

2681 **Vinita.** The Cherokee National Bank. 1906. **VF,** lower corner tips off. WESTERN LITHO. WICHITA, KS. R-3.

2682 **Vinita.** Vinita National Bank. 1906. Pink paper. Bank monogram at left. **VF,** pinholes. HALL LITHO CO. TOPEKA 114. R-5.

2683 **Wapanucka.** First National Bank. 1906. Title on scroll. **VF,** right border rough, minor soiling. To Ash Flat Valley Bank, Olney. STATE CAPITAL CO., GUTHRIE, OKLAHOMA. R-6.

2684 **Wapanucka.** First National Bank. 1907. Monogram at left center. "ONEAL & SONS GENERAL MERCHANDISE KITTIE, IND. TER." Amounts, endorsement, date, etc. in pencil. Check number is left blank. **VF,** very light foxing left and right borders. Split at center (from spindling?). RSC. DORSEY-LITHO DALLAS, TEXAS. R-6.

2685 **Wapanucka.** Peoples National Bank. 1908. (Printed under Territorial status, issued after statehood.) Customer's draft. **VF,** pinholes, soiled at right. ORMSBY PTG. CO. DALLAS, TEX. a23035. R-7.

2686 **Wapanucka.** Wm. M. Dunn. "Planter and Stockman". Fancy feather-shaped crescent of flourishes at left and clouds across top. To Wapanucka Banking & Trust Co. **Fine,** minor foxing right. Minor edge splits. NC. FRANKLIN CO. CHICAGO. R-7.

2687 **Weleetka.** Brown & Simms. "LUMBER". To First Bank of Weleetka. 1902. **Fine,** stains at top, two holes right. RSC. R-6.

2688 **Weleetka.** Simms Lumber Company. 1903. **VF.** RSC. R-2.

2689 **Wetumpka.** American National Bank. 1905. Eagle at left. **VF,** light foxing top border, corners slightly rounded. GEO. D. BARNARD & CO., ST. LOUIS. MPC. R-3.

2690 **Wetumpka.** Wetumpka State Bank. 1905 rubber stamped. 190- printed. Eagle's head in square framed with dies, left. **EF-AU,** rounded corners, some very light foxing. MPC. BURKE FREDONIA, KS. R-1.

2691 **Wewoka.** First National Bank. 1906. Red print. Grey wavy screen in paper. Red frame. **EF.** R-6.

2692 **Wewoka.** First National Bank. 1906. Last digit written. Wewoka was the capital of the Seminole Nation. **AU,** slight aging and staining. DORSEY PTG.CO., DALLAS, TEX. 12692. R-5.

2693 **Wewoka** written in pencil over **South McAlester.** Bank of Wewoka written over First National Bank of South McAlester. 1906. Fancy elongated 6-pointed star design at left. FNB monogram bottom center. Fine tan screen. **EF.** R-6.

2694 **Woodville.** First National Bank. 1906. Monogram in circle surrounded by geometric designs, left. To National Bank of Commerce, St. Louis. **VF-EF.** MPC. R-7.

2695 **Wyandotte.** Bank of Wyandotte. ND. Unissued remainder. On paper watermarked with a horseshoe. **EF,** but rust stains upper right and water stain lower left. NC. R-7.

2696 **Wynnewood.** Southern National Bank. 1905. **VF,** light stain right. GEO. BARNARD & CO. ST. LOUIS, MO. R-2.

OKLAHOMA TERRITORY

2697 **Blackwell.** H.D. Chapman. Blackwell State Bank. Promissory note. 1899. 2 cent documentary left. **Fine-VF.** RSC. R-6.

2698 **Edmond.** The Peoples Bank. 1898. Lush, semi-tropical vignette of maiden at left holding a bowl of fruit on her shoulder. Very fancy scroll at center. Wheat sheave at bottom center. To Hanover National Bank, New York City. **VF,** small split in top border near center. RSC + cut-cancelled. R-6.

2699 **El Reno.** Bonebrake Hardware and Implement Co. 1901. Promissory note. 1899. On blue-green paper. **Fair,** pieces out of top left and top center. Chinks in bottom border. R-6.

2700 **El Reno.** Bonebrake Hardware and Implement Co. 1901. Brown ink. Title on fancy scroll. "Oklahoma" left border. To the Citizens State Bank. **EF,** bottom border a bit rough. CLARKE & COURTS, LITH. GALVESTON. R-1.

2701 **El Reno.** Bonebrake How. & Imp. Co. Promissory note. 1902. Lovely vignette of a woman in Arabic costume holding one hand behind her head and a bottle in the other hand. Fancy frame all around. **VF-EF.** PC. Sellers, Davis & Co . 311 Walnut St., Cincinnati. R-5.

2702 **El Reno.** Receipt. 1899. Woman holding flowers, standing before cotton bale and wheat sheaves. **VF,** minor edge splits and chinks. NC. R-5.

2703 **El Reno.** Receipt. 1899. From AEROMOTOR COMPANY, to Bonebrake H. & I., Co., Brown ink. **AU,** but upper right corner off, other edge chinks. NC. R-5.

2704 **Kansas City.** John Deere Plow Co. 1899. Vignette of stag in monogram left. Receipt from Bonebrake H. & I. Co., **El Reno.** Green paper. **VF-EF.** UNION BANK NOTE CO. K.C. MO. NC. R-5.

2705 **Enid.** First National Bank. ND. Deposit slip. J.H. DURRELL, cashier. Soiled with edge splits, otherwise **Fine.** NC. R-3.

2706 **Enid.** Enid National Bank. 1904. "Pay to M.E. Jacobs, or bearer..' **VF.** R-6.

Please note that a 10% buyers charge will be added to each lot purchased on all purchases.

2707 **Enid.** Enid National Bank rubber stamped over Bank of Enid. 1907. **EF**, small split in upper border. RSC. WESTERN LITHO CO., WICHITA KS. R-3.

2708 **Enid.** Treasurer of the County of Garfield. Court Warrant. Vignette of Garfield in a frame at left. 1902. Series "A". Edge split top center. Rough right edge, otherwise **EF-AU.** R-7.

2709 **Erick.** Bonebrake How & Imp Co. 190-. "Everything in Hardware". unissued remainder. To the Citizens Bank, Erick, Oklahoma. Bank monogram left. **Unc.** NC. DORSEY-LITHO, DALLAS, TEXAS. R-7.

2710 **Fitzhugh.** Farmers Co-Operative Bank. 1907. **EF,** punch hole at left. X-CO. DALLAS. NC. R-6.

2711 **Fitzhugh, Okla** written over **Ind. Ter.** Farmers State written over Co-Operative Bank. 1903. Customer's sight draft. **VF,** slightly aged. Tiny chinks right border. R-6.

2712 **Fitzhugh.** International Order of Odd Fellows. 1904. Red ink. I.O.O.F. symbol in very light beige at center. **VF.** The Henderson-Ames Co., Printers and Mfrs. of Lodge Supplies, etc. Kalamazoo, Mich. NC. R-6.

2713 **Guthrie.** The Capitol National Bank. 1901. Blue ink. "DEPOSITORY FOR THE UNITED STATES AND OKLAHOMA TERRITORY" at left. **Fine-VF.** R-7.

2714 **Guthrie.** written on **Woodward.** Capitol National Bank of Guthrie, Oklahoma written over First National Bank of Woodward. 1901. 2 cent documentary stamp at left. **VF.** STATE CAP TAL PRINT'NG CO,. GUTHRIE, OKL (SIC). Stamp is pen cancelled. R-7.

2715 **Guthrie.** Logan County Bank. 1901. 2 cent documentary left. **VF.** R-6.

2716 **Guthrie.** Logan County Bank. 1901. Grey bar for amount. **EF,** stain and split upper right. R-6.

2717 **Guthrie.** Logan County Bank. 1901. GEO. D. BARNARD & CO., ST. LOUIS.* **Fine,** edge split bottom right. R-6.

2718 **Guthrie.** Ferdinand Ritterbusch, TREASURER OF LOGAN COUNTY, OKLAHOMA. 1897. Monogram. Fancy scroll. Brown ink on yellow paper. **EF.** PC + RSC. UNION BANK NOTE CO. K.C. MO. R-1.

2719 **Guthrie.** Ferdinand Ritterbusch, Treasurer of Logan County. Same as above except lower case spelling of "Treasurer", etc. RSC + spindled and crayon cancelled. **AU.** R-1.

2720 **Guthrie.** Ferdinand Ritterbusch, TREASURER OF LOGAN COUNTY, 1899. Vignette of Chief Ouray in fancy frame trailing off into clouds. "SAFETY DEPOSIT VAULTS FOR RENT." left. Tan paper. To the Bank of Indian Territory. **AU.** PC + RSC. STEPHENS LITHO & ENG. CO. ST. LOUIS. R-1.

2721 **Guthrie.** "FERD. RITTERBUSCH, TREASURER OF LOGAN COUNTY, O.T."on scroll at top. 1897. Tan paper." To Guthrie National Bank, Ok. Ty." **VF,** light stain upper right corner. PC + RSC. HUDSON-KIMBERLY PUB. CO. K.C. MO. R-1.

2722 **Guthrie.** Guthrie National Bank. 1904. Vignette of Chief Ouray at left. **EF.** RSC. HALL LITHO CO. TOPEKA 123. R-7.

2723 **Guymon.** The Beaver County Bank. 1906. On pink paper. Piece out of top, otherwise **Fine.** GEO. D. BARNARD, PRINTERS, ST. LOUIS. R-7.

2724 **Hennessey.** First National Bank. 1907. **VF.** THE STATE CAPITAL CO., GUTHRIE, OKLAHOMA. (SIC). R-7.

2725 **Hobson.** Office of the School District Clerk. 1903. District School Warrant. Green ink. Frame all around, scroll in upper right corner. Embossed seal. PRINTED AND FOR SALE BY JASPER SIPES, OKLAHOMA CITY, OKLA. **Fine-VF.** NC. R-7.

2726 **Jennings.** Jennings State Bank. 1901. **EF.** HALL LITHO. CO., TOPEKA. 5919. R-7.

2727 **Kaw City.** The Bank of Kaw City. Green paper. **VG,** bottom corners rounded. INLAND PTG. CO., WICHITA, KS. R-7.

2728 **Kaw City** written over **Remington, O.T.** Bank of Kaw City written over De Noya State Bank. **VF,** aged. R-7.

2729 **Keota.** First National Bank. "R.A. BONHAM COTTON BUYER GENERAL MERCHANDISE" in red at left. 1907. **EF,** nick at upper right. RSC. THE GUGLER LITHO CO. Milwaukee, Wis. R-7.

2730 **Kingfisher.** Bank of Kingfisher. 1894. Blue ink. No. 12. **VF,** pinholes. R-3.

2731 **Lexington.** The Farmers Bank. Promissory note to S.C. Hawk. **Fine.** R-7.

2732 **McCloud, O.T.** written over **Wister, I.T.** Emmett Craddock. 1899. "General Merchandise". To Merchants Bank, Fort Smith, Ark. Vignette of Merchants Bank at left, partially covered by 2 cent documentary revenue stamp. **VF.** RSC. STEPHENS LITHO.& ENG. CO. ST. LOUIS. R-7.

2733 **Meridian.** The State Bank of Meridian. 1906. **VF.** SHADINGER PTG. CO. ABILENE, KAN. R-6.

2734 **Norman.** Citizens Bank of Norman. 1896. **AU.** THE HALL & O'DONALD LITHO. CO., TOPEKA 51525. R-6.

2735 **Norman.** To City National Bank, Norman, O.T. An elaborate but empty frame at left, and a fancy but empty scroll at upper center. Black and grey on grey paper. **EF-AU,** pinholes left, slightly aged border right. RCS + MPC. R-7.

2736 **Norman.** The Cleveland County National Bank. 1902. Last digit written. Red print, filled in with pencil. **VF,** but has tear repaired with tape. RSC. CLARKE & COURTS, MFG. STATIONERS, GALVESTON. R-6.

2737 **Norman.** Farmers and Merchants Bank. 1895. **VF,** pinholes and small body tear. WOODWARD AND TIERNAN PRINTING CO., ST. LOUIS. R-7.

2738 **Norman.** The State Bank. 1897. **EF.** UNION BANK NOTE CO. R-6.

2739 **Oklahoma City.** The American National Bank. 1903. **VF.** RSC. COURIER JOURNAL LITH, LOUISVILLE. R-5.

2740 **Oklahoma City.** The American National Bank. 1904. **EF.** RSC. DORSEY-LITHO-DALLAS. TEX. R-4.

2741 **Oklahoma City.** The American National Bank. 1906. **VF.** RSC. GEO. D. BARNARD & CO., ST. LOUIS. R-5.

2742 **Oklahoma City.** The American National Bank. 1905. **VF,** tiny bottom edge split. RSC. DORSEY-LITHO, DALLAS, TEX. R-3.

2743 **Oklahoma City.** The Columbia Bank and Trust Co. 1907. **AU.** FRANKLIN HUDSON PUBLISHING CO, K.C. MO. R-6.

2744 **Oklahoma City.** The Oklahoma City National Bank. 1906. **VF,** soiled top edge, rounded corners. R-6.

2745 **Oklahoma City.** The State National Bank. 1905. **EF.** RSC. DORSEY-LITHO. DALLAS TEX. R-3.

2746 **Oklahoma City.** Western National Bank. 190-. Unissued remainder. "PAY TO OR BEARER, $". **Uncirculated.** NC. R-3.

2747 **Oklahoma City.** Western National Bank. 1903. **Fine,** upper left corner tip gone, small burnt spot at lower left. Chink in right border. O.K. Print. R-5.

2748 **Oklahoma City.** Oklahoma City Mill & Elevator Co. 1906 last digit written. Bright yellow paper. Vignette of mill buildings at left. Small tear upper right center. Minor edge chinks. Otherwise **VF.** BARNARD & CO., ST. LOUIS. R-4.

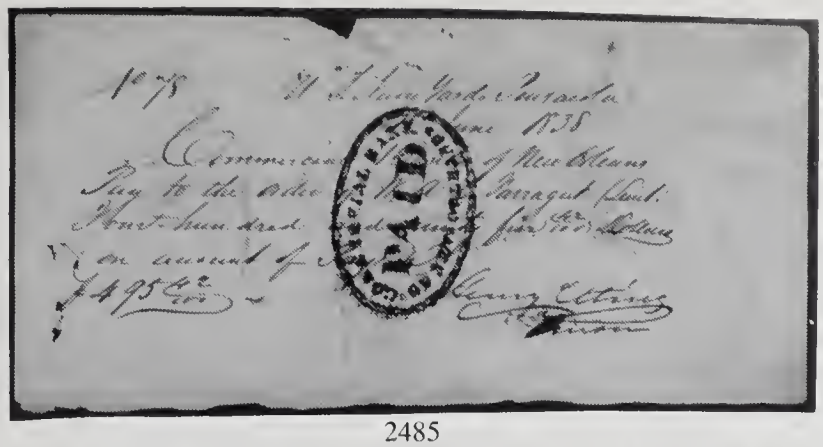

2485

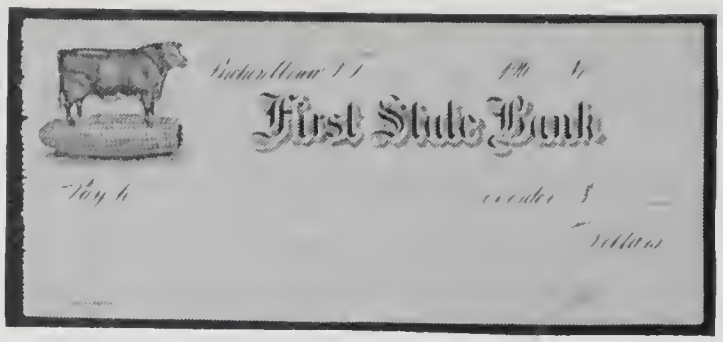

2524

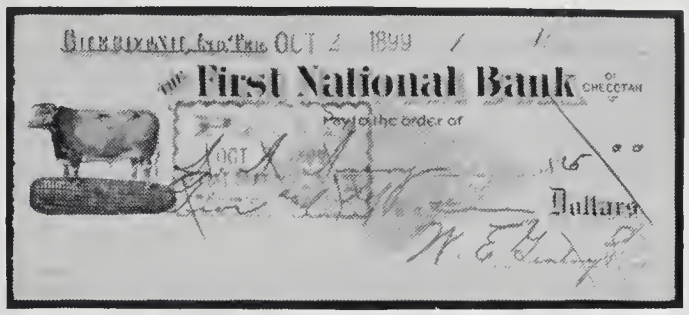

2536

2562

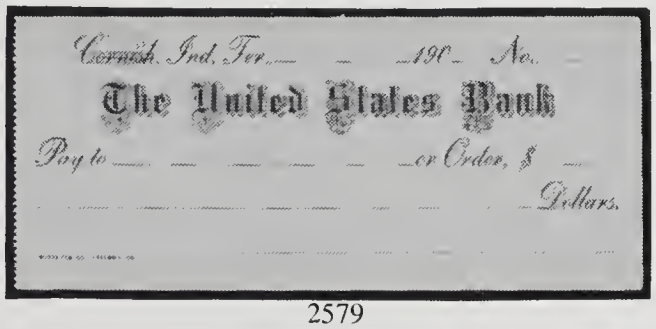

2579

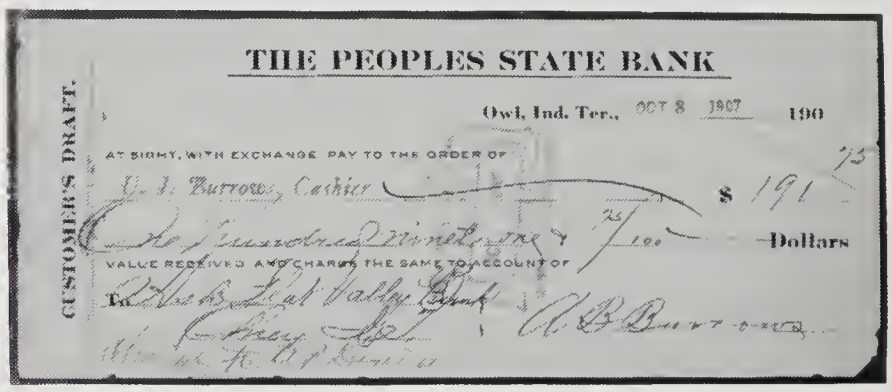

2615

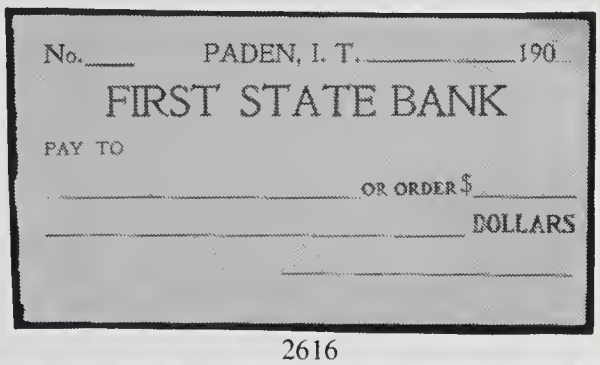

2616

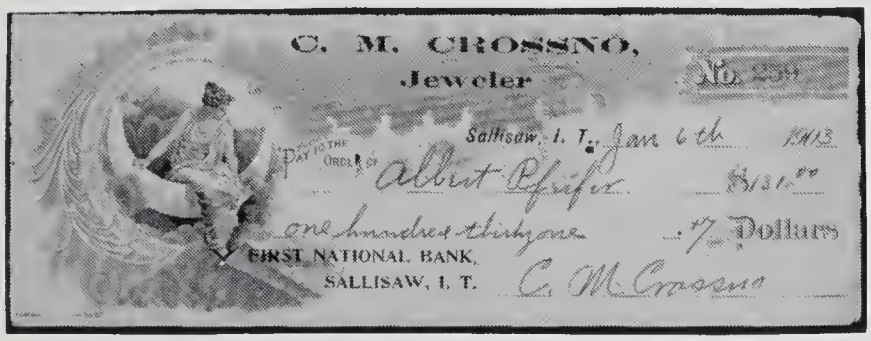

2624

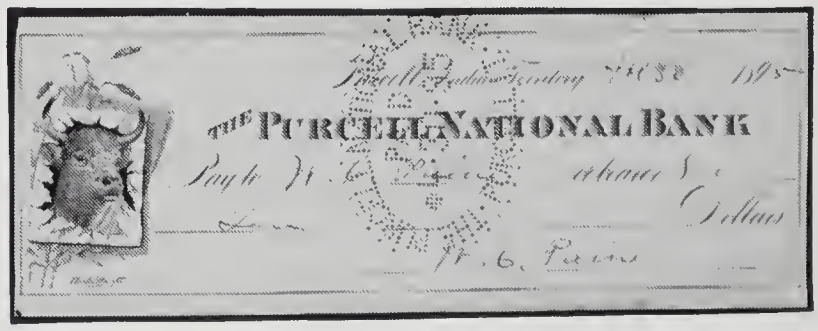

2622

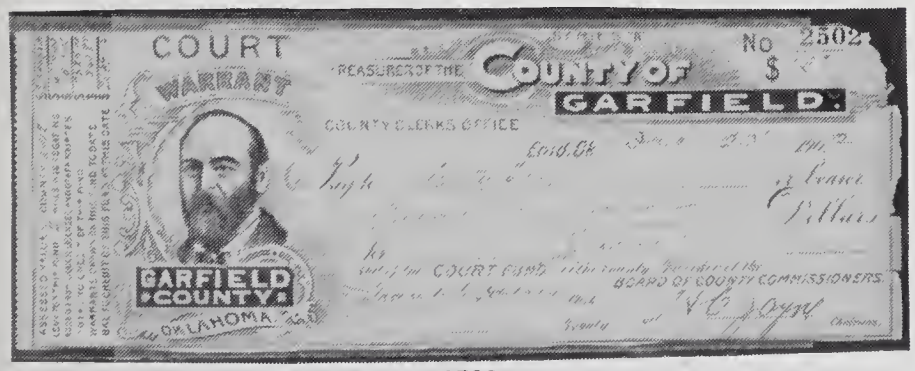

2708

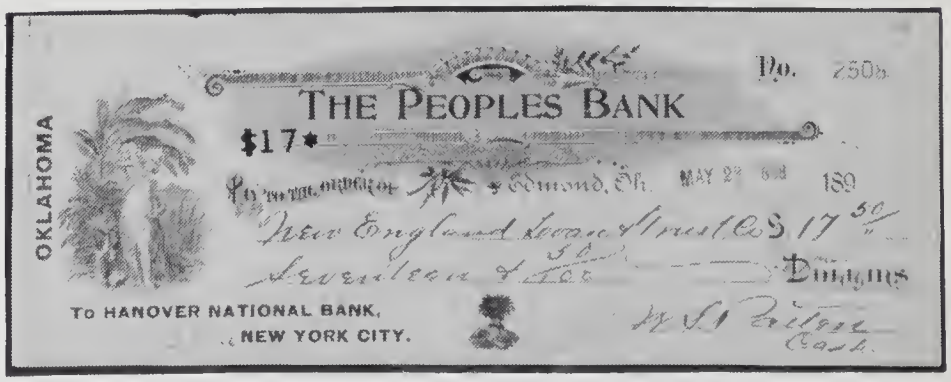

2698

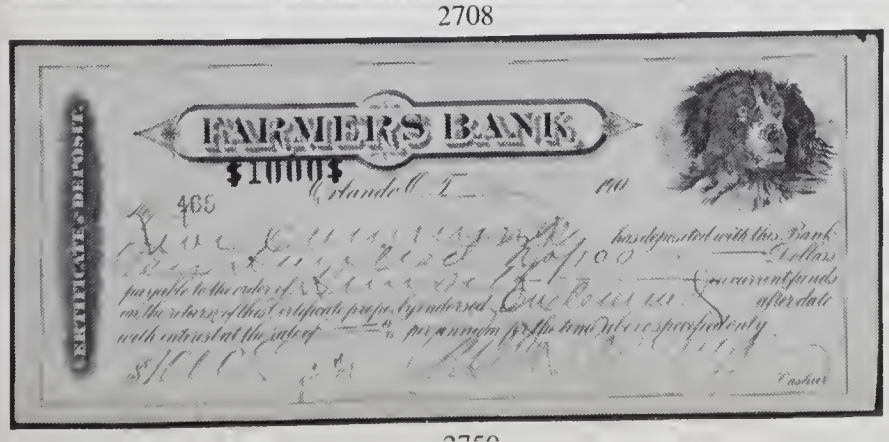

2750

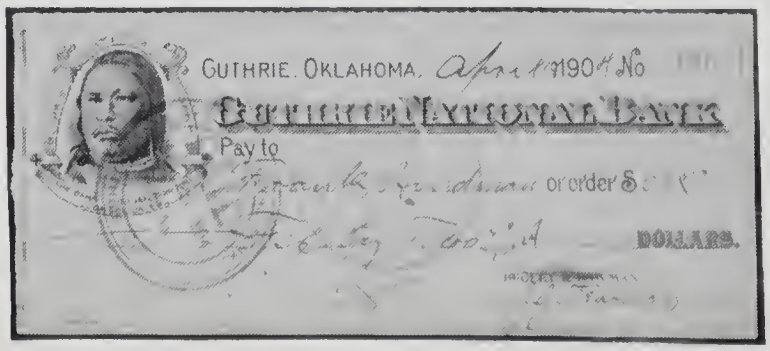

2722

2749 **Oklahoma City.** Remington Typewriter Company. 1907. **VF.** R-7.

2750 **Orlando.** Farmer's Bank. 1903. "190-" printed. CD. Large dog's head at left. **VF,** light foxing and tiny chink in upper border. RSC. HUDSON-KIMBERLY PUB. CO. K.C. Mo. R-6.

2751 **Pawhuska.** R.E. Bird. 1898. To Citizens National Bank, Independence, Kans. The bank's monogram appears at left. Fancy flourishes left and clouds across the top. 2 cent documentary stamp. **EF-AU.** HALL LITHO CO. Topeka 56. R-3.

2752 **Pawhuska.**stamped on **Gray Horse.** "Pawhuska, OK. Ty." rubber stamped. 1897 Over Florer & Bannerman, licensed traders, Gray Horse. To Citizens National Bank, Independence, Kansas, whose monogram appears at left. **VF,** stain, edge chink left. Small tear in bottom border. RSC. Hall Litho Co. Topeka. 56. R-6.

2753 **Pawnee.** Bank of Pawnee. 1899. Light green paper. 2 cent documentary at left. **EF.** L. Knauher Litho. Co., Milwaukee. R-2.

2754 **Pawnee.** The Arkansas Valley Bank. 1895. 2 cent I.R. stamp left. **VF.** STATE CAPITAL PRINTING CO., GUTHRIE, O.T. R-5.

2755 **Pawnee.** To the Citizens National Bank, Independence Kansas. 1991. Payable to Arkansas Valley National Bank. 2 cent documentary stamp at left. **EF.** Hall Litho. Co. Topeka 37. R-3.

2756 **Pawnee.** The First National Bank. 1900. "JAY E. PICKARD, Clerk U.S. District Court. C.W. Bacon, Deputy." at left. **VF,** upper right corner tip gone. R-6.

2757 **Perry.** Exchange Bank of Perry. 1901. Promissory note. **Fine,** edge splits. NC. R-5.

2758 **Perry.** Exchange Bank of Perry. 1902. **EF,** right corner tips off. R-3.

2759 **Phillips.** Coalgate, Lehigh & Phillips Electric Ice & Traction Co. 1899. Receipt. Blue-green paper. **Fine,** body hole left, top border rough, corners rounded. NC. R-7.

2760 **Ponca Agency.** J.H. Sherburne, U.S. Indian Trader on fancy scroll at top. 1891. U.S. Depositary seal at left. Hall & O'Donald Lith Co. Topeka. **EF.** RSC. R-1.

2761 **Pond Creek.** The Walton Bank. 1900. 2 cent documentary left. **AU.** VIDETTE POWER PRINT. R-7.

2762 **Quinton.** Private form. Blue paper with light double border. "NO PROTEST..." label in red from First National Bank, Fort Smith, Ark. Mostly **Fine,** body holes right. R-7.

2763 **Shawnee.** First National Bank. 1902. RSC. **VF.** GEO. D. BARNARD & CO., PRINTERS, ST. LOUIS.* R-3.

2764 **Shawnee.** The Shawnee National Bank. 1906. Promissory note. **VF,** top edge split, bottom right corner tip off. NC. R-5.

2765 **Shawnee.** Oklahoma rubber stamped over First National Bank. 1907. Piece out of top border, tear in bottom border, light stains, otherwise **Fine.** RSC. DORSEY-LITHO, DALLAS TEXAS. R-2.

2766 **Shawnee.** The Oklahoma National Bank. 1907. Vignette of bank building left. Title surrounded by clouds, bright 5-pointed star below. CLARKE & COURTS, GALVESTON. 26. **VF,** pinhole. RSC. R-1.

2767 **Shawnee.** The Oklahoma National Bank. 1907. Promissory note. Secured by a horse and wagon. **VG.** RSC. J.B. ADAMS, PRINTER. R-3.

2768 **Shawnee.** The Shawnee National Bank. 1906. Title in surrounded by clouds, Indian star symbols left and right in clouds. "OKLAHOMA" framed in left border. **Fine,** rust stains under the signature and in top border. Corner tips missing. RSC. R-5.

2769 **Shawnee.**Oklahoma National Bank. 1907. Aged **VF,** pinholes. Tear upper border. RSC. J.B. ADAMS, PRINTER, SHAWNEE. R-3.

2770 **Shawnee.** Steel & Waters. Promissory note. 1900. 2 cent documentary stamp affixed. Double pink and blue frame all around. **EF,** edge chink bottom left. Corners rounded. F.S. Williams & Co., Printers, Shawnee. PC. R-6.

2771 **Stillwater.** National Bank of Commerce. 1907. **Fine,** soiled edge left and right. RSC. HALL LITHO. CO. TOPEKA 27009. R-7.

2772 **Sumner** stamped over **Covington.** Sumner State Bank stamped over Covington State Bank. 1900. "DEPOSITS GUARANTEED ACT DEC 17, 1907." in rectangular box at left. **Fine-VF.** Spots in bottom border. VAN CLIEF LITHO. CHICAGO. R-7.

2773 **Tonkawa.** First National Bank of Tonkawa. 1907. **AU.** RSC. AM. BANK SUPPLY CO., INDPLS. R-6.

2774 **Wanette.** The State Bank of Wanette. 190-. Unissued. **Fine,** slightly soiled. NC. R-7.

2775 **Woodward.** The Gerlach Bank. 1905. Pink paper. **EF.** DORSEY PRINTING CO., DALLAS, TEXAS. R-3.

2776 **Woodward** written over **Fairview.** The Gerlach Bank written over The Bank of Fairview. 1903. **Fine.** SHADINGER BROS., ABILENE, KAN. R-6.

IOWA

2777 **Osage.** CD. Osage National Bank. 1899. Dog on chest in oval left. Red 2 cent documentary stamp affixed. RSC. **VF.** **($25-Up)**

KENTUCKY

2778 **A Dozen Selected Louisville Fiscal Items. 12 Pcs. ($150-Up)**

1) 1836. Presbury & Co. Exchange Banking House. Promissory note. Pinholes, Fine. **2-3) 1839.** 6 & 8 month promissory notes payable at Mechanics Saving Institution. Brown stereographs. Both Fine, the second with a glue spot on back. **4) 184-.** Payment receipt for subscription to Baptist Banner & Western Pioneer. AU. **5-6)** 1847-49. Firsts of Exchange. Brown. First PC, SPD, PHC. VF. Second is PC, stained VG. Father Time at top center. **7) 1853.** First of Exchange. Brown on blue-grey paper. Liberty left. **8) 1858.** First of Exchange. Three woman left, cherub, dog, chest top center, dog's head bottom. Pinholes, SPD, minor ink burns. Otherwise VF-EF. **9-10) 1859. Check.** Woman with wheat left, eagle right. Stained left, otherwise Fine. **11) 1860.** Promissory note. Light brown. Liberty left. **12) 1860.** First of Exchange. Agriculture left, maiden with hat at center. SPD. VF.

LOUISIANA

TERRITORY OF ORLEANS

2779 **Government of Territory of Orleans. Sheriff's Writ. ($75-Up)**

1804. With embossed seal. Fine, small body split. Ink stain upper left.

2780 **New Orleans. Public Instrument Of Protest. 1809. ($200-Up)**

Typeset with territorial imprint. 16" x 10". Handwritten copy of the protested note on top. Embossed Notary Public Seal of Eliphalet Fitch at bottom left. Carefully repaired splits, a few border chinks on top and one at left center fold. Aged, but still very attractive.

2781 **Government of the Territory of Orleans Printed Judgement. 1811. ($100-Up)**

Typeset with territorial imprint. **Seal embossed from the reverse of a BUST HALF DOLLAR at bottom left. VF-EF.**

2782 **New Orleans. Promissory Note. ($200-Up)**

1809. Handwritten in French. By City Council, Treasurer of the Village. Jailer's pay. 83 piastres. Basically Fine, some splits and chinks.

LOUISIANA STATE

2783 **New Orleans. Citizens Mutual Insurance Co. 2 Pcs. ($75-Up)**
1) 1861. $20 Certificate. Pelican. "1861" red overprint. VF, edge split bottom. **2) 1862 $30 Certificate. Similar.** Fine+, edge split bottom.

2784 **New Orleans.** First National Bank Of New Orleans. 1866. Duplicate draft. Liberty seated at left. Pelican and chicks. ABNCo. **Fine,** right edge foxed. **($15-Up)**

2785 **New Orleans.** Promissory note. 1842. Ship, train and steamboat in left border. **Fine.** **($15-Up)**

2786 **New Orleans.** First of Exchange. 1869. Steamboat. Blue-grey paper. Orange 2 cent revenue stamp left. SPD. PC. **VG-Fine,** mounting remnants reverse. **($10-Up)**

2787 **New Orleans.** UNITED STATES BRANCH BANK. 1830. Typeset by Gaston Brusle, corner of Chartres and Conti Streets. Cut cancelled. VF. **($35-Up)**

2788 **New Orleans. New Orleans, Mobile & Texas Railroad Co. ($100-Up)**
1872. $1000 bond. Eagle top, train bottom. Revenue imprint. Red "1000". 80 coupons attached at bottom. EF, fold split.

2789 **New Orleans. Office of the Southern Pacific Railroad Co. ($100-Up)**
1858. $5,000 bond. Payable at 8% interest at the Union Bank of New Orleans. Part of text details current state of construction. Body hole, stains, otherwise Fine.

2790 **Early New Orleans Bill for 60 Bales of Cotton. Pre-LA Purchase. ($50-Up)**
1802. Accounts for 60 bales of cotton, 10 bales of cotton proceeds, commision on cotton sales, skin sales, cash. Pre-LA Purchase, post-Spanish rule. Handwritten. EF, some ink burns.

MISSISSIPPI

MISSISSIPPI TERRITORY

2791 **Amite County. Executors Bond. 1812.** For sum of $6,000. VF, some splits and repairs. **($50-Up)**

2792 **Notice to Appear. Clairborne County Superior Court. 1813. ($70-Up)**
Moving for judgement by Bank of Mississippi. Typeset. Territorial imprint at top. Fine.

2793 **Mississippi Territory Claiborne County Bond. 1816. VF, splits.** Typeset, territorial imprint at top. **($70-Up)**

2794 **Clairborne County Orphan's Court Bond. 1817. VF, splits.** Typeset, territorial imprint at top. **($70-Up)**

2795 **Clairborne County Orphan's Court Bond. 1819. VF, splits.** Similar to above, but different format. Typeset, territorial imprint at top. **($70-Up)**

2796 **Jefferson County Administrator's Bond. 1814. EF. ($100-Up)**
High grade example of a rare Mississippi Territory court document. Typeset, with territorial imprint at top.

2797 **Madison County Orphan's Court Bond. 1816. VF, splits.** Typeset, territorial imprint at top. **($70-Up)**

2798 **Pickering County. Certification of Claim. 1800. ($200-Up)**
Neatly hand written. Pre-Louisiana Purchase! Certification of claim awarded to David Darden for materials and labor used to repair the courthouse at Natchez. Embossed seal of Pickering County, now Adams County. Professionally repaired splits, otherwise VF.

2799 **Court Judgement. 1811. To Sheriff of Wilkerson County. ($55-Up)**
Issued during the "thirty fifth Year of American Independence". Typeset, with "MISSISSIPPI TERRITORY OF THE UNITED STATES" imprinted at top. VF.

2800 **Same.** Short edge split top. **($35-Up)**

2801 **Pair of Natchez Promissory Notes. 1811-1813. Hand written. Fine. ($100-Up)**

MISSISSIPPI STATE

2802 **Vicksburg, MS.** E. MARTIN & Co. 191-. First and Second of Exchange. Ship at top. Gast Bank Note Co., St. Louis. **Sheet** of two, stub at left. **AU.** **($15-Up)**

2803 **Pair of Early Mississippi State Court Papers. ($40-Up)**
Hinds County. 1824. Certification of witness travel and attendance. Typeset. One has the word "returning" misspelled twice. Both About EF, light aging.

MISSOURI

2804 **St. Louis.** Louisiana Purchase Centennial dedication invitation. Embossed label on front cover. Bound with ribbon. **Gem Uncirculated.** **($25-Up)**

2805 **Missouri Fiscal Grouping. 5 Pcs. ($100-Up)**
1) City of Jefferson. 1828. Receipt for duty in Senate Chamber. VF, frayed edges. **2) St. Louis.** 1846. First of Exchange. Steamship left, eagle center. PC. Fine, stains, top edge chinks. Red wax on back. **3)** 1852. Liberty with pole and cap upper right. Tan ink. Heavy pen cancellations on and glue spot on back. VG. **4)** 1877. "Jacob S. Merrell" in reverse printing on green screen. "DRUGGIST". VF, glue on reverse right border. **5) Cliffs of Selma.** 1837. Receipt for pigs of lead. Fine, back soiling.

MASSACHUSETTS

2806 **Salem. Social Insurance Co. Share Certificates. 2 Pcs. ($80-Up)**
ca. 1800. Counterfoil left. VF, one with light stains.

2807 **Ferry Ticket.** Winnisimmet Ferry, Chelsea. 1846. **Fine.** **($10-Up)**

MONTANA

2808 **Fort Shaw.** J.H. McKnight & Co. 1877. Purple United States Treasury Form (Redemption-Form C.) for return of mutilated currency. **VF-EF.** **($25-Up)**

2809 **Helena.** Banking House of L.H. Hershfield. Check. 1866. Prospector with dog at left. Green rectangular 2 cent revenue with eagle at center. Dog with chest, bottom. Spindled and rubber stamp cancelled. Macoy and Herwig, stationers, NY. **($15-Up)**

2810 **Helena Trio. 3 Pcs. ($20-Up)**
1) 1866. Sight draft. Blue ink. Ship left, swimmer bottom. SPD, RSC. VF. **2) 1874.** CD. First National Bank of Helena. Dog & chest. Pink screened background. CC, RSC, SPD. EF. **3) 1881.** Beautifully engraved First of Exchange. Banking House of Hershfield & Brother. Justice left. Yellow 2 cent revenue imprint center. ABNCo. PHC, SPD. VF.

2811 **Virginia City Trio. 3 Pcs. ($50-Up)**
1) 1863. Promissory note. Beautiful locomotive, left border. EF, light soiling reverse folds. **2) 1880 over 187-.** Brilliant blue ink. Indian with spear on horseback left, farm implements center. CC. PHC. SPD. Blue 2 cent revenue affixed. 1888. Indian Princess left. AU. **3) 1880 over 187-.** Sight draft. Indian left. Grey-green screened background. Horse head bottom. Blue 2 cent revenue. PC. CC. RSC. VF-EF.

NEVADA

2812 **State of Nevada. Controller's Office.** (State controller's warrant). **$348.** 1/8/1881. No.11. For pay of a state senator's mileage and stationary. Lith. Crocker & Co., S.F. CA. **EF,** hammer cancelled. **($25-Up)**

2813 **As last, No.397. $56.** For the salary of a member of the Assembly. **AU,** hammer cancelled. **($25-Up)**

2814 **As last. Dealers lot of Senatorial Nevada Warrants. AU or Unc,** Hammer cancelled. **9 Pcs.** **($90-Up)**

2815 **Forrest Springs Public School.** Report card. Sailor holding flag, maiden and anchor left. Blue print. Nevada Daily Transcript Printer. **EF,** lower right corner tip off. **($10-Up)**

2816 **Gold Hill.** Gold Hill Foundry & Machine Shop. Bill head. 1873. **($10-Up)**

2817 **Virginia.** E. Ruhling & Co. 1869. Memorandum of gold and silver bullion deposit. Green 5 cent state revenue stamp at left. White paper, pink rules. **EF.** **($15-Up)**

2818 **Virginia City.** Daily Independent—Supplement. With articles on mining by Adolph Sutro. 1874. **VF,** some body splits and stains. **($20-Up)**

2819 **Virginia City Check Pair. 2 Pcs.** **($20-Up)**

1) 1870. Badger Silver Mining Company. Woman carrying wheat. VF, light soiling reverse. **2) 1880 over 187-.** Sight draft. Blue 2 cent revenue affixed. Indian left, horse head center. CC. RCS. PHC. VF.

2820 **Society of Pacific Coast Pioneers. 3-Piece Set.** **($75-Up)**

$5, $10, and $20 promissory notes, payable in gold coin. 1877. No.'s 29 C., 39 B., and 11 A. Bear at center. Issued, stamped "PAID". **Crisp Unc.**

NEW JERSEY

2821 **Princeton.** Princeton Bank. Check & letter protesting non-payment. 1898. The check has a 2 cent documentary stamp, the protest has a 25 cent documentary stamp. **($10-Up)**

NEW YORK

2822 **Troy Sheet.** Share Certificates 1830's for the Steam-Boat Helen. 3 certificates. Unc., unissued, aging at bottom. **($50-Up)**

2823 **Various Brooklyn Checks. 18 Pcs.** **($25-Up)**

Various banks, 1872-1899, mostly pertaining to the Commercial Bank. Various colors, 6 stamped, only one pictorial.

2824 Bowling Green Savings Bank check drawn for **$200** 10/7/68, account No.63. Stamped paid on back by the National Broadway Bank. Payable to William M. Tweed, endorsed by him, **EF,** punch cancelled. **($50-Up)**

Printed 2¢ yellow revenue stamp; also a pen cancelled 2¢ orange stamp affixed at left.

2825 **National Bank, imprinted tax stamped checks. 59 Pcs.** **($60-Up)**

1) New York. Grocers N.B. 1867-70. 2¢ tax stamp, in yellow (17). VG, CC. **2)** 1870-71. Embossed stamp of the Bowling Green Savings Bank, different horizontal stamp. VG, CC (5). **3) Tenth N.B.** 1870-71. Large orange horizontal 2¢ tax stamp. VG, POC or CC (37).

2826 **New York City. U.S. Navy pay receipt forms 21 Pcs.** **($35-Up)**

1) Charles Murray, Purser forms 1860 (8). **2)** Geo. Harris, Purser form. 1855 (1). **3)** Samuel P. Todd, 1879-53. (9). **4)** Edward T. Dunn. 1850-1. (3).

2827 **Various Naval Purser Salary Receipt Checks. 5 Pcs.** **($20-Up)**

1845-60. William Sinclair, Samuel Todd, Edward T. Dunn, J. George Harris, Charles Murphy for use at the New York City Naval Yard. Unc.

OREGON

2828 **Fort Dallas.** Bread ration ticket. Red cardboard. **AU.** The fort was abandoned in 1866. **($25-Up)**

2829 **Portland.** 2nd of Exchange. 1869. Light blue-grey paper. $20,000. **Fine,** but repaired split at top, ragged left border, top edge chink. Signed by Supt. Oregon & California Stage Coach Co. **($30-Up)**

PENNSYLVANIA

2830 **Harrisburg.** State appropriation, school department. Three engraved vignettes. Danforth, Wright & Co. CC. SPD. **VF.** **($10-Up)**

2831 **Bank of North America Checks. 7 Pcs.** **($50-Up)**

1) 179-. Blank check post wmk. Unc, frayed right edge. **2)** $100. 1809. Typeset. VF, cancelled. **3)** $387.80. 1809. Unc., CC. **4)** $67.75. 1819. EF, cancelled. **5)** $55.25. 1821. VF, cancelled. **6)** Unissued, early 18th century J. Rakestraw imprint. Unc. **7)** $24.90. 1823. EF, cancelled.

2832 **Philadelphia. £10000.** Bank of the U.S. 1841. Second of Exchange. DTL. EF-AU. **($125-Up)**

Rare Bank of the U.S. Certificate of Deposit

2833 **Second Bank of the United States.** Certificate of Deposit. **$170.** at 6%. DTL. Bank building top right. **VF,** cut cancelled, dismounting damage at the left. **($75-Up)**

A very rare item, not in our Wilmington Sale.

SOUTH CAROLINA

2834 **State of S.C. $100.** (Cr.60B). **VF,** aged, fold splits, no coupons. **($25-Up)**

2835 **State of S.C. $1,000.** (Cr.69C). Unissued. Unc., cut cancelled, paper fold over lower right corner. **($35-Up)**

2836 **State of S.C. $1,000.** (Cr.73B). Unissued, stub. **EF.** **($40-Up)**

UNLISTED DECEMBER 22, 1873 ACT BOND

2837 **State of S.C. $500.** Green and black, ABNCo. **EF,** tab at left. Unissued. **(Photo)** **($100-Up)**

2838 **State of South Carolina Revenue Bond Scrip Set. 5 Pcs.** **($50-Up)**

$1, 2, 5, 10 & 20. 1872. All Crisp Unc.

2839 **Bank of Charleston, SC.** Stock Payment Receipt Forms. **2 Pcs.** **($25-Up)**

1) 71 shares. 1851. A.E. Miller Ptr. Payable to Charles Manigault. Stuart-Rose signatures. VF, CC. **2) 12 shares.** 1862. A.E. Miller Ptr. on bottom edge, not side, different from last. Cheesborough-Sass signatures. VF, CC.

2840 **Bank of Charleston.** Stock Payment Receipt Forms. **2 Pcs.** **($25-Up)**

1) 2 shares. 1849. Miller & Browne, printer in left border. Signed by Rose (cashier) and H.W. Conner as President. F-VF, hammer cancelled. **2) 5 shares.** 1861. A.E. Miller, ptr. on bottom edge. Signed by Cheesborough and Sass. VF, hammer cancelled.

2841 **Charleston. Marine and River Phosphate Co. 10 Pcs.** **($275-Up)**

1883. Various written amounts. Ship at center. One is VF with rough top border. Others are bright EF.

TENNESSEE

2842 **Memphis.** First Of Exchange. 1858. Agriculture holds "1" in circle left. Sailor with flag center. Lippencott, Grambo & Co. Philadelphia. **VF.** **($20-Up)**

2843 **Memphis. Same. 5 Pcs.** **($100-Up)**

2844 **Memphis. Same. 5 Pcs.** **($100-Up)**

2845 **Nashville.** Crockett & Park. 1834. Promissory note payable at the Bank of the United States, at Nashville. **($60-Up)**

2846 **Nashville. Same. VF,** top edge splits. **($50-Up)**

2847 **Nashville. Same.** 1833. On paper watermarked "HUDSON". Fine, edge split top border. **($55-Up)**

2848 **Beautiful Lot of Vignetted Memphis Checks. 10 Pcs.** **($150-Up)**

1) 1858. Sailor at left holding flag. Grey paper. PC + SPD. Fine, mounting remnants. **2) 1858.** Bank of Tennessee at Memphis, Union Branch, woman with bucket. Blue background. NC. Stains, glue remnant. **3) 1859.** Same. Red ink. Liberty with pole and cap, eagle on shield left. VF. **4) 1859.** Indian Princess left. Tan paper. VF, SPD, repaired with hinge, pinholes and mounting remnants. **5) 1865.** Agriculture at left, dog and key bottom, eagle center. AU, pinhole. **6) 1865.** Indian brave left. PC. VF, pinholes. **7) 1865.** Blacksmith left. AU, light stain reverse left border. **8) 1866.** Woman by pillar with "UNION". Factory bottom. PC. EF-AU. **9) 1867.** Same as 5) above. PC. VF. **10) 1873.** First of exchange. PUrple ink, light blue background. Frontiersman loading rifle left, steamboat right.

2849 **Tennessee Pair. Franklin, Nashville. 2 Pcs.** **($15-Up)**

1) Franklin. National Bank Of Franklin. 1876. Promissory note. Girl with wheat left, boy with dog and chest right. VF. **2) Nashville.** 1874. Sight draft. Fourth National Bank of Nashville. RSC. Pinholes. Fine.

2850 **Tennessee Fiscal Group. 8 Pcs.** **($70-Up)**

1) Jackson. Brown sterograph promissory note 1838. VF, cut close left. **2) Knoxville.** Receipt. Cullen & Newman Glassware & Queensware. Store at left. EF-AU. SPD. **3) Nashville.** 1843. Brown sterograph promissory note. Fine. **4)** Sight draft on blue paper. 1849. Maiden carrying wheat left. Fine. **5-8) Sewanee.** Purple check with hand in lower left corner. SPD. VF, some with pinholes.

TEXAS

2851 **Pair Of Republic of Texas Bonds. 2 Pcs.** **($150-Up)**

1)Cr.48A-4. Act of March 20, 1848. Against a claim for military service. VF, a few very light stains. **2) Cr.48A8.** Similar. VF, top border split.

UTAH

2852 **Salt Lake City. Utah Territory.** Miners National Bank check. 1866. Green on pale green paper. Liberty left. RSC, SPD. AU. **($75-Up)**

VERMONT

2853 **Windsor. 10 shares.** American Mining Company. Windsor Mine. Indian Maiden left, Eagle center, Brave right. **VG,** rough edges. **($10-Up)**

VIRGINIA

2854 **Virginia Stock & Bond Group. 4 Pcs.** **($30-Up)**

1) 1856. Insurance Co. of the Valley of Virginia.

MISCELLANEOUS

2855 **Baltimore & Washington Fiscal Items. 7 Pcs.** **($100-Up)**

1) Frederick County. 1834. Tax receipt. Fine, edge splits, corner tip off. **2) Baltimore.** 1835. Promissory note. Glue spot reverse. **3)** 1857. Promissory note. Brave left, eagle bottom, dog and chest right. Grey paper. PC. Fine. **4)** 1859. Promissory note. J. Boury & Sons. Importers. Attached to court order for non-payment by Sinclair Elam & Sons, Americus, GA. Piece out at upper left. PC. Otherwise Fine. **5) Washington City.** 1819. Promissory note. VG, some edge splits repaired with hinges. **6)** 1825. Promissory note payable at Bank of Washington. Signed by Bradley, Mayor 1834-36. Fine, tape repaired edge split. **7)** 1796. Hand-drawn check for plowing. Fine.

2856 **Ku Klux Klan.** Certificate of Donation. 1922. Clansmen in red at center. VG, some light staining. **($10-Up)**

2857 **Private Promissory Note.** 1854. Agriculture on cotton bale. **G-VG.** Pinhole. **($5-Up)**

2858 **Steamboat Receipt.** N. Orleans written over St. Louis & Arkansas River Regular Packet Line. Steamboat Minnie is portrayed in green on the billhead. Purple print. Pink ruling. Very attractive. **VF+.** Light stain upper right. **($15-Up)**

2859 **Wells Fargo.** Travelers check. 190-. Red ink. Indian Chief at left. ABNCo. **Choice Uncirculated.** **($15-Up)**

MIXED LOTS OF FISCAL PAPER

2860 PROMISSORY NOTE. 18—. **Proof** on card, one vignette. **Unc.,** but back with large thin spot, two substantial stains. **($50-Up)**

2861 **Certificate of Further Credit.** **($100-Up)**

AL. Land Office at St. Stephens. 1822. Small body split and edge split at bottom center. Concerns issuance of further credit on land purchased in 1818, when Alabama was still a territory. **Aged VF.**

2862 **Certificate of Further Credit.** Similar to above. Split along most of the central fold. Top corner tips off. Splits and chinks right border. **($75-Up)**

2863 **Fine Group of Checks and Attached Protests. 4 Pcs.** **($50-Up)**

1) AL. Auburn Promissory note to East Alabama Insurance Co. 1860. VF. **2) MO.** St. Louis. Sight draft. 1871. VF, pinholes. **3) SC.** Charleston. Promissory note. Bowen, Foster & Co. 1859. VF. **4)** Charleston. Promissory note. Horsey. Auten & Co. 1860. VF. All with attached protest documents. The last two with embossed seal featuring the Star of David.

2864 **Slave Bond and Writ of Execution. 2 Pcs.** **($95-Up)**

AL. Pike County. 1844. Sheriff's forthcoming bond. Secured by Negro slaves described in the document. VF, stained upper right, and lower right corner. Also included is the Writ of Execution.

2865 **Slave Bond and Writ. Same.** Lower left corner tip gone, two small spots. **($80-Up)**

2866 **Mostly Western Paper Potpourri. 8 Pcs.** **($40-Up)**

1) CA. Bank of California check. Ship left. Revenue imprint. SPD. AU. **2) IL.** Banking and Exchange Office of A.J. Matson. 1856. Ship, boy, dog, key chest. SPD. VF. **3) IA.** Dubuque. Sight draft. 1884. To the order of the Bank of Dodge City. Girl's head appears to tear through vignette of trees. Fine, a few small rust spots. **4) MT.** Pony. Check. Brunswick-Balke-Collender Co. 1901. Billiard player left. Fine, pinholes. **5)** N.J Isdell. Check. 1892. Cherub left. Title on scroll. SPD. RSC. VF. **6)** Isdell Mercantile Co. Check. 1900 Crude vignette of baby in oval left. Revenue imprint center SPD. Pinholes. EF. **7) NV.** Carson. State Controllers warrant. 1876. Pioneer with flag bottom left, eagle right. SPD. PHC. VF. **8)** Virginia. Gould & Curry Silver Mining Co. Purple sight draft. 186-. Unissued. VF, soiled at right.

2867 **Nice Group of Southern Fiscal Material. 13 Pcs. ($125-Up)**

1) GA. Americus. 1859. Promissory note. Indian and settler maiden left. VF. **2)** Receipt for advertising in Georgia Journal & Messenger. 1852. No. 1 on back. AU. **3) 4 shares.** Savannah. South Western Rail Road Company. Train. Unc. CC. **4) VA.** Alexandria. 1860. Sight Draft. Light blue. Woman, anchor, and ship. Two woman with wheat sheaves. PC. Fine. **5)** Frederick County. Tax receipt. 1859. Includes levy on slaves. EF. **6)** Bank of Lexington check. 1869. Revenue imprint. Woman holding bowl of fruit shoulder. Green. Fine, pinhole. **7)** Winchester Republican Office subscription receipt. Small body hole. EF. **8) SC.** Charleston. Promissory note. Morton & Courtney. 1846. Unc. **9)** Bank of Charleston check. 185-. Ship, dog & chest. Unissued remainder, Unc., red wax stains reverse. **10)** Lexington. Sight draft. 1879. Train left, girl's head right. VF. **11-13)** other assorted fiscal items.

2868 **Extraordinary Western Check Grouping. 16 Pcs. ($200-Up)**

1) CA. San Francisco. 1852. The Bank of California. RN-C22 revenue imprint center. AU, spindled. **2)** 1875. Wells, Fargo & Co. Second of Exchange. Grey background screen. Border splits, small chinks, lightly stained. Otherwise About Fine. **3) CO.** Boulder. 1875. George C. Corning, Banker. Check with revenue imprint. RSC. VF. **4)** Central City. 1869. Rocky Mountain National Bank. WBNCO check. Revenue imprint. CC. RSC. Pinholes, Otherwise EF. **5)** Same bank. 1877. NBCO check. Indian brave fighting bear at right. 2 cent revenue imprint. CC. RSC. To Kountze Brothers, NY. VF. **6)** Del Norte. 1889. First National Bank of Denver check. U.S. Depository. Eagle left. CC. AU. **7) KS.** Columbus. ND. Skinner Bros. check. Large locomotive left. UBNCO. Unc. Unissued remainder. **8)** Lawrence. 1881. J.R. Walkins & Co. check. Man with plow left. 2 cent revenue imprint. A. Gast & Co. CC. VF. **9) MT. Territory.** Helena. 1883. First National Bank of Helena. CD. Pink background. Bank monogram left. VF-EF. RSC. **10-11)** 1883. Territorial Warrant. Prospector with dog left. Unc. **12) NV.** Austin. 1881. Manhattan Silver Mining Co. check. Yellow 2 cent revenue imprint. CC. EF. **13)** Carson City. 1876. CD. Carson City Savings Bank. Brown. Eagle left, gold coin right. SPD. VF. **14)** Virginia City. 1874. Gould & Curry Silver Mining Co. Agency of Bank of California check. Revenue imprint. EF, SPD. **15)** Gold Hill. 1867. Agency of Bank of California. Check. State and Federal revenue stamps left. SPD. Rough top border. VF.

2869 **New Jersey-New York Check Collection. 21 Pcs. ($150-Up)**

1-3) NJ. Newark. 1853. Promissory notes. Woman above sailing vessel left. All with spindle hole left border. minor rust stains. otherwise VF. **4)** West NY. 1870. Promissory note. $1, 50 cent, and 5 cent revenue stamps left. Pink screened background. Edge split top border, otherwise VF. **5) NY.** Albany. 1845. Promissory Note. Sail boats left. Upper left corner off. Minor fold split, otherwise Fine. **6)** Corning. G. Washington Banking Office check. Washington left. Revenue stamp right. CC. Pinholes. VF. **7)** City of NY. 1828. Treasurer's check. CC. Pinholes. Corner tip gone. EF. **8)** Reliance Cigar Factory check. 1879. Violet ink. Child & lion trademark. VF, SPD. **9-15)** Assorted plain promissory notes. 1849-58.One damaged, the others average Fine. **16)** Collection Receipt for Corporation Wharfage. 1845. Fine, aged. **17)** Promissory note. 1843. Liberty, ship, wheat. Fine, corner off. **18)** Promissory note. 1854. Scales left. Pinholes, spindled. Light staining. VF. **19)** Promissory note. Two ships. PC. VF, minor ink stain lower right.

2870 **Group of Boston Checks. 6 Pcs. ($50-Up)**

1) 1826. Newburyport. Town Treasurer. Signed by Overseers of the Poor. VF-EF. **2) 1837.** Promissory note. Edge splits right, otherwise Fine. **3) 185-.** Cape Cod Railroad check. On Barnstable Bank. Train left. Lightly spotted Unc. **4-5) 1873.** Promissory Note. Ships, train left. VF. **6)** Same. Much aged on back.

2871 **Nice Group of Philadelphia Fiscal Items. 11 Pcs. ($110-Up)**

1) 1835. Promissory Note. Liberty with spindle. AU, glue spot on back. Light stains. **2-3) 1837-38.** Carpenter's Chemical Warehouse Company. Promissory notes. Woman watering eagle center. Heavy pen cancellations. Otherwise VG. **4) 1845.** Promissory note. Justice left. Woman holding baby right. Eagle bottom. Corner repaired, otherwise VF. **5)** 1849. Sight draft. Prosperity center. EF, tiny split bottom border. **6) 185?.** Promissory note to Abbott, Johnes & Co. Blue ink. Left corner tip off, chunk out of right corner. **7) 1854.** Promissory note. Truitt, Brother & Co. Glue spot on back, otherwise EF. **8) 1858.** Promissory note. Liberty with shield left. A bit close at left. Blue paper. Fine. **9) 1860.** Promissory note. Blue paper. Indian left, dog's head bottom. **10) 1873.** Pennsylvania Academy of the Fine Arts check. Unc. **11) 1877.** Penn National Bank. Northern Liberties Gas Co. Check. 2 cent revenue imprint. Green & pink. VF, CC.

2872 **Scarce Early Railroad Share Certificates. 3 Pcs. ($50-Up)**

1) CHICAGO & ROCK ISLAND RAILROAD CO. (IL) - 1851. 2 shs. Jas. J. Langdon. Typeset, blue paper, $5 deposit receipt, $95 due. F-VF, POC. **2-3)** CHOCTAW AND CHICKASAW RR CO. (OK Terr). 1903. No.4, 1 share, issued; No.24, not issued. POC; VF, EF.

2873 **Selected U.S. Share Certificates. 14 Pcs. ($50-Up)**

Bank share certificates (2), U.S. Bank Note Co. (3), Retailers (2), National Steel, Mining shares (3), Tobacco shares (2), and Oil (1). All remainders or punch cancelled. Average **VF** or so.

2874 **Double imprinted and issued receipt. ($25-Up)**

Received from William Topping & Co. form, U.S. 2¢ printed tax stamp. 7/5/67. $73.67 on one side, and 7/6/67 receipt for $30 on other side. Unc., bent corner tip.

2875 **United States $200. Tax Stamp** for a Rectifier of Distilled Spirits. California (San Francisco) 1883. No.232. Filled in, **Unc.**, punch cancelled. **($50-Up)**

2876 **Insurance Policy 1897-8.** form by the Metropolitan Plate Glass Insurance Co. $22.94 premium on a window in Brooklyn. Henry Seibert form. Special stamp on back widening coverage. **VF. ($20-Up)**

2877 **Political items. 2 Pcs. ($50-Up)**

1) Democratic National Convention. New York June 24, 1924. 6th session. Convention floor staff. Inverted N.Y. sealed green back, by M.B. Brown. VF, long tear down from right top, taped on back. This convention set a record for futility by running 103 ballots because of the two thirds rule and the hatred between the south and west (pro-Klan) and the East, anti-Klan. **2)** Satirical note on FDR and New Deal (1936). Attacks brain trust for killing pigs when people were hungry; for devaluating the dollar and NRA meddlesomeness. VF.

2878 **Major Party Convention Tickets, etc. 4 Pcs. ($50-Up)**

1) Republican ticket to the second day at their Chicago Convention June 8, 1920. ABN. U.X. Capitol. Unc., tape stain. **2)** Second session of second day, coupon detached from ticket. **3)** Special temporary floor ticket good only on Tuesday August 27, 1968 at the Chicago Democratic Convention. Electronic key ticket, white, blue. Unc. **4)** Same convention, service perimeter ticket good only Monday August 26, 1968. Unc. Electronic ticket as last.

2879 **Canadian Tire Discount Coupon Group. 9 Pcs. ($15-Up)**

3¢, 5¢ (3 varieties), 10¢ (3 varieties), 25¢, 50¢. VG to Unc., average EF.

2880 **A Group of Coin and Currency Trading Cards. 10 Pcs. ($35-Up)**

1-6) Cards with U.S. Coins and Notes. **7-10)** Chile, Sweden, Britain, Romania. **Most are Unc.**, all show dismounting problems.

2881 **Printers Advertising Note. VF. ($75-Up)**

J. Clark. Examples of Medallion ruling, Geometric Lathe, lettering and shading in note form. 4 medallions, 6 vignettes. Lightly aged.

2882 **Greenback Satirical Notes. 2 Pcs. ($45-Up)**

1) "Absolute Money." $1000. 1884 election. Benjamin F. ("Beast") Butler was the Greenbacker Presidential Candidate. Satirizes the greenbackers i.e. "burn the bonds", "shoot the bondholders", "vive la commune" and other attacks calculated to avoid debate. Soiled. About VF. **2) "Peoples Money." $1000.** Attacks B.F. Butler who was running for governor of Massachusetts. Green on white. VF.

2883 **A group of checks. 11 Pcs. ($25-Up)**

1-5) Salem Banking Co., Thomas I. Yorke, Jr. Treas'r. Blue pictorials, U.S. Blue 2¢ tax stamp affixed. 1863. Low number 3 to 10. **6-10)** Same, purple pictorial. Same 2¢ tax stamp. 1864. Nos.41-79. VF, cancelled. **11) MA. Salem.** Unissued Bank of the United States Check. Probably the 2nd Bank. Unc.

2884 **A group of better checks. 6 Pcs. ($15-Up)**

1) Dakota Territory. 1884. Reaper vignette. **2) MD.** Havre-de-Grace Bank with bank vignette. 1889. **3) MT.** Helena. L.H. Hershfield & Bro. Miner vignette, U.S. ptd tax stamp. 1874. **4) NY.** Pleasant Valley Wine Co. 1877. John G. Wellstood impt. owner at left. **5)** 1st N.B. of Fishkill Landing. Newburgh, Dutchess & Ct RR. 1891. Train. **6)** Treasurer of the County Ft. Bend. 1908 warrant. Average VF, cancelled.

2885 **Same as last, 6 Pcs. ($15-Up)**

2886 **Same as last, 6 Pcs.** **($15-Up)**

2887 **Same as last, 6 Pcs.** **($15-Up)**

2888 **Same as last, 6 Pcs.** **($15-Up)**

2889 **Same as last, 6 Pcs.** **($15-Up)**

2890 **Selected Checks. 36 Pcs.** **($45-Up)**

The checks of various colors and dates 1880-1900, from IL (3), MA, MI (2), MT, NE, NV (2), NJ (4), NY (11), OH (3), PA (5), VT, and WV (2). Eleven are pictorials, 20 have affixed or printed stamps, mostly in the later 1890's. Average VF, cancelled.

2891 **Assorted Checks. 38 Pcs.** **($50-Up)**

Checks from CO (2), DC (2), MA, MI, NJ, WY (13), OH (9), PA (6), TX (5), VT, and WV (2). Twenty have tax stamps or revenue imprints. 1867 to 1913 or so, majority are pre-1900. 13 are pictorials. Average VF, cancelled.

2892 **Assorted Fiscal Paper. 19 Pcs.** **($50-Up)**

1) AL. 1861. Promissory note, vignette. **2) AR.** 1861. 7.30% promissory note. Ship. Punch hole. **3) LA.** N.O. Bank of La. check. **4) MO.** Lexington. Promissory note payable at the Farmer's Bank. 1861. The bank was looted by Federal forces. **5) MS.** Adams County. 1861. Tax Form. Mentions 13 slaves worth only $1975 and taxed at only 1%. **6)** Treasurer of Amite County. 1862. $2 fee for election services. **7)** Letter to clerk of Hinds County. 1848. Postal paid stamp from Brandon. Orders a writ served. **8-16)** Pictorial bills of exchange for Jackson, Natchez and Vicksburg 1829-53, one payable by the Aetna Ins. Co. **11-12)** Promissory notes, pictorial, 1861, possibly S.C. **13) U.S. AL.** Internal tax form for 1867. $1 charged for a watch. **14-15)** Bill in N.O. for cloth for an orphan asylum, tax exemption form attached. **16) LA.** N.O. Seizure form for a rebel's property valued at $1,500. The building was presumably sold in 1865. **17)** U.S. Treasury. 1863. Deposit in Boston for $1,511.95 for "Int Rev Tax". Hatch & Co. form. **18)** First N.B. of Milwaukee, Wi. 1865 check. **19)** First N.B. of Trenton, N.J., "US Agency for paying pensions. Department of Interior." Fancy green certificate. Avg. **VF, CC.**

ADVERTISING NOTES

2893 **1) "BRANCHES EVERYWHERE".** Bank of Good Fortune. "CHRISTMAS 1907". Red, green, and black. Sample No. 1. EDWARDS & DEUTSCH LITHO. CO. CHICAGO. AU, corner tip folded. **2) Similar.** "A HAPPY NEW YEAR". 1908. Large pink "366". EF-AU. **($35-Up)**

MILITARY ITEMS

2894 **Head-Quarters Cavalry Corps, ARMY OF THE POTOMAC.** 1863. Leave of absence and pay receipt. Major Drake, 5th Michigan Cavalry. On blue-lined paper. **About Fine,** stains. **($15-Up)**

2895 **United States Naval Bill.** 1856. U.S. Ship Onward. Second of Exchange for 1,100 pounds. Sailor raising flag at left. Ship. George Washington bottom center. Danforth, Wright & Co. **VF.** **($100-Up)**

FOREIGN MEDALS

2896 **Canada.** N.d. Lombardo Mint Peace Medal set. Silver and bronze, both 38mm. Both in single case of issue. **Unc. 2 Pcs.**

2897 **Egypt.** 1958. Mater Operum Atque Artificiorum Egyptus. Silver, 50mm. **Prooflike Unc.**

Nefertiti / "Pro Prosperitate 1000 Argenteus" around geometric pattern, "III" at center.

2898 **No Lot.**

2899 **France.** 1970(?). City of Paris, Monnaie de Paris medal. Egg-shaped, not round. Bronze, approx. 98 x 85mm. By Roch. **Unc.**

Familiar Paris landmarks: Eifel Tower, Notre Dame, etc. / Illustrated events in French history: 450, 1594, 1648, 1789, 1830, 1948. Unusual design.

2900 **France.** 1974. Monnaie de Paris. Celebration of the wine medal. Bronze, 110mm. Case of issue. **Unc.**

Notre Dame Cathedral, vinyards / dancer amid wine barrels, flowers, fireworks.

2901 **Great Britain.** N.d. Royal Family Cameo Collection. Eliptical. Silver, 50 x 38mm. By Michael Rizzello. In album-type case of issue. **Unc. 6 Pcs.**

Cameo portraits of Queen Elizabeth; Prince Philip; Charles, Prince of Wales; Princess Anne; Prince Andrew; Prince Edward. Descriptive literature included. Struck by John Pinches (Medallists), Ltd.

2902 **Great Britain.** 1969. Charles, Prince of Wales, Investiture Proof Set. Silver; 38mm, 32mm, 29mm, 24mm. In case of issue. **Unc. 4 Pcs.**

Each with the same head-right portrait, reeded edge and a different emblem on reverse; two, Welch dragon and three feathers, have legends in Welsh.

2903 **Great Britain.** 1972. Silver Wedding Anniversary Set. In case of issue. Silver. **Prooflike Unc. 3 Pc. set.**

Queen Elizabeth in wedding gown and Prince Philip, both standing (44mm). Queen Elizabeth, head right (32mm). Prince Philip, head left. (32mm).

2904 **Greece.** 1966. Sovereign Greek Order, Saint Dennis of Zante. Silver, 38mm. Bronze alloy, 31mm. Case of issue. **Unc. 2 Pcs.**

2905 **Italy.** 1968. Gioacchino Rossini, death centennial medal. Silver (oxidized finish), 44mm. In wallet of issue. **AU.**

Gash-like nick on forehead of portrait. No.168. Certificate of authenticity.

2906 **Japan.** N.d. Kabuki Ingot Collection. Silver, 38mm x 25mm each. In red album-case. **Prooflike Unc. 18 Pcs.**

2907 **Mexico.** 1964. Banco de Londres Mexico y Sud America. 100th Anniversary Silver Ingot. 70 x 32mm. Case of Issue. **Unc.**

Reportedly one of only 100 issued. A reproduction of the 18xx Proof only 100 Pesos banknote (Pick-S223).

2908 **Mexico.** 1970. Copa Jules Rimet soccer (futbol) medal. Silver, 65mm. In wallet of issue. **Prooflike Unc.**

2909 **Mexico.** 1975. "Bibliotheca Mexicanensis." Silver. 38mm. Case of issue. **Unc.**

2910 **Monaco.** N.d. Monte Carlo Casino 100 Franc chip pendant. All sterling silver (chip, rim and chain). 38mm. Case of issue. **Prooflike Unc.**

Also certificate of authenticity by Monte Carlo Casino Nov. 10, 1977.

2911 **Portugal.** 1972. Fiftieth Anniversary Aviation Medal. Bronze, 79mm. **Unc.**

Novel two-piece construction, made to lock together with designs on four sides. **1)** Portuguese arms, "1922. Gaco. Coutinho. 1972 Sacadura Cabral" / two aviators in cockpit. **2)** Portuguese emblem, "Cinquecentenario da ia. Ligacao Aerea Do Atlantico Sul." / Seaplane, "Santa Cruz. Rio De Janeiro. 17-6-1922. Fairey-17." Unusual.

2912 **South Africa.** 1978. The Cape Mint, Cape Town. Silver, 38mm. In case of issue. **Prooflike Unc.**

2913 **U.S.A. (?).** N.d. "Viking" ingot medallion. Silver (H. Alvin Sharpe Hallmark). 6½cm x 5½cm. Attractive baked enamel design, pendant loop and green ribbon. New Condition.

2914 **West Germany.** N.d. (1974). State Medals of "der Deutschen Bundeslander." Gold on silver, 38mm each. In original case of issue. **Prooflike quality. Unc. 11 Pc. set.**

Baden-Wurttemberg, Bayern, Berlin, Bremen, Hamburg, Hessen, Niedersachsen, Nordheim-Westfalen,Rheinland-Pfalz, Saarland, Schleswig-Holstein.

MIXED FOREIGN MEDALS

2915 **A selection of four different bronze medals. 4 Pcs.**

Austria. 1927. Beethoven Centennial. Uniface. 54mm. By A. Hartig. Unc. **Maria Theresia.** 59mm. Restrike. Unc. **Canada.** Wellings Mint medal. Bronze. 38mm. Unc. **France.** 1909. Inauguration of the monument of General San Martin. Plaque. 60mm x 45mm. Unc.

2916 **Interesting Bronze Medal Selection. 5 Pcs.**

1-2) Austria. Austrian Mint Medals: N.d. Don Quixote. 79mm. Unc.; N.d. Wood Craftsman Medal. 72mm. Woodworker at bench / "Ce Da Cero" imposed upon hand crafted products of wood. Unc. **3) Israel.** N.d. Knesset Medal. 45mm. With olive wood stand. Unc. **4-5) Spain.** Don Quixote in Hell (Madrid Mint). 79mm. Extraordinary high relief design. Unc. N.d. Toledo / Domenicos Theotocopulos (Portrait facing.)

FOREIGN COINS

2917 **Australia.** 1979. Proof coin set. **6 Pcs.**

1¢, 2¢, 5¢, 10¢, 20¢, and 50¢. In case of issue.

2918 **British Virgin Islands.** 1973. Set of six official First Day Cachets containing first official coinage. **6 Pcs. Unc.**

Each cachet carries one of six special stamps issued to commemorate this coinage. Enclosed in display album with descriptive background information. The coins, which are proof quality, are: 1¢ (Y-1), 5¢ (Y-2), 10¢ (Y-3), 25¢ (Y-4), 50¢ (Y-5), and $1 (Y-6). Stamps are corresponding denominations.

2919 **Malta.** 1965. Quadricentennial of the Great Siege of Malta / Sovereign Order of Saint John of Jerusalem. **Proof set. 4 Pcs.**

1 zecchino, 50 tari, 25 tari, 1 tari. In official case of issue. Product of Franklin Mint.

2920 **Mexico.** 1896-1977. Four Crown-size pieces. **6 Pcs.**

1896 Mo.A.M. 8 reales (KM.377.10). EF-AU, plenty of lustre. **1948 Mo. 5 Pesos** (KM.465). Unc., minor marks. **1956 Mo. 10 Pesos** (KM.469). Unc., minor marks. **1977 Mo. 100 Pesos.** High sevens. (KM.483). Unc., minor marks. Also, **Panama.** 1975. 2½ centesimos (Y-34). **Unc.** (2).

2921 **Netherlands.** 1980. Investiture of New Queen. "'s Rijks Munt." Proof set. **3 Pcs.**

2½ Gulden, 1 Gulden, and bronze 's Ruks Munt token. In case of issue.

2922 **Netherlands Antilles.** 1944-1976. Coin set. **Unc.**

1¢ (Y-8), 2½¢ (Y-9) 1976, 5¢ (Y-10), 10¢ (Y-11) 1976, 25¢ (Y-12), 1 Gulden (Y-3) 1971, 2½ Gulden (Y-10) 1971. In wallet.

2923 **Panama.** 1975 FM (P). **20 Balboas** (Y-30). **Proof-65.**

In Franklin Mint case. Diameter of "coin", 61mm.

2924 **South Africa.** 1975. Eight-piece Mint Set. **Unc.**

(Y95 to 101, 102). In wallet of issue.

2925 **Spain.** 1975. Six-piece Proof Set. **Unc.**

(Y-126 to 131). In wallet of issue.

2926 **USSR.** 1977. 1 Rouble commemorating 1980 Olympic Games. (Y-144). **Unc.**

2927 **Vatican City.** 1975. Five-piece "Citadel Vaticano" Holy year set. **5 Pcs. Unc.**

L.5 (Y-126), L.10 (Y-127), L.20 (Y128), L.50 (Y-129), and L.100 (Y-130).

END OF SALE

NASCA-KARP AUCTIONS, INC.

Martin T. Gengerke, *Auction Director*
Stephen Goldsmith, *Director of Sales*
Bonnie Schaeffer, *Assistant to the Director*
Sabine Koller, *Secretary*
Wilawan Lertpatanakul, *Accounting*
John Satenstein, *Consignor Relations*

NASCA-KARP AUCTIONS INC.
1359 Broadway
New York, N.Y. 10018
(212) 943-5770

© Copyright 1985 by NASCA-KARP AUCTIONS INC., all rights reserved

Lot 1544